2 CENTS PAY NO MORE!

Chicago Daily Tribune

THE WORLD'S GREATEST NEWSPAPER

FINAL EDITION

VOLUME LXXXIX.—NO. 58 C [REG. U. S. PAT. OFFICE: COPYRIGHT 1930 BY THE CHICAGO TRIBUNE.] SATURDAY, MARCH 8, 1930.—34 PAGES THIS PAPER CONSISTS OF TWO SECTIONS—SECTION ONE * * * PRICE TWO CENTS IN CHICAGO AND SUBURBS ELSEWHERE THREE CENTS

FIRE BARES GIRL'S MURDER

Hoover Says Industry's Slump Is Nearing End

SEES JOBLESS ERA PASSING IN TWO MONTHS

Business Gaining, Says President.

BY ARTHUR CRAWFORD.
[Chicago Tribune Press Service.]

Washington, D. C., March 7.—[Special.]—President Hoover made known today his reasons for optimism as to the business outlook.

"All the evidences indicate," said the President in concluding a summary of facts submitted to him by Secretary of Commerce Robert P. Lamont and Secretary of Labor James J. Davis, "that the worst effects of the crash upon employment will have been passed during the next sixty days with the amelioration of seasonal unemployment, the gaining strength of other forces, and the continued cooperation of the many agencies actively cooperating with the government to restore business and to relieve distress."

Data Based on Surveys.

The President, besides drawing his own conclusions from the data at hand, made public a memorandum by Secretaries Lamont and Davis based upon departmental surveys of various industries and upon information furnished by governors, mayors and others.

Secretaries Lamont and Davis asserted that 1,000,000 or possibly 1,250,000 fewer persons are employed at present than on this date a year ago. Furthermore, they stated that the number now employed is from 600,000 to 1,000,000 greater than early in the present year, when the low point of business and unemployment was passed.

Index figures on employment of the bureau of labor statistics of the department of labor, to which the President also called attention, show an increase of 7.9 per cent in employment between Dec. 30 and Feb. 17. The decrease between October and Dec. 30 was 12.5 per cent.

Gives Figures in Graphic Fashion.

The Feb. 17 index figure was 92.8 per cent, as compared with 98.3 per cent in October. It dropped to 86 on Dec. 30, since which time it has slowly climbed upward. These index figures give in graphic fashion the trend of employment since the unsettling of business by the stock market crash as follows:

October, 98.3; November, 94.8; Dec. 7, 91.9; Dec. 16, 91.6; Dec. 23, 90.2; Dec. 30, 86; Jan. 6, 88.9; Jan. 13, 91.8; Jan. 20, 92.3; Jan. 27, 92.6; Feb. 3, 92.9; Feb. 10, 93; Feb. 17, 92.8.

While the President made no reference to the attacks made by Democrats and radicals in congress, his comments together with those of Secretaries Lamont and Davis evidently were designed to show that statements regarding unemployment have been exaggerated and that actual results have been accomplished by the machinery which was set in motion at the White House business conference.

Discussed at Cabinet Session.

Unemployment conditions were discussed at today's cabinet meeting. Following the meeting, the President went over the available facts and figures at a conference with Secretaries Lamont and Davis, Assistant Secretary of Commerce Julius Klein and Francis I. Jones, director of the United States employment service of the department of labor. The President's summary of the situation was as follows:

"The departments of commerce and labor are engaged in the usual monthly survey of business and unemployment, and especially of the results obtained from the measures which have been in progress since the last of November, to reduce unemployment and the hardships following the dislocation from the stock exchange crash. The survey is not, as yet, complete. There are, however, certain conclusions that are evident:

"1. The unemployment amounting to distress is in the main concentrated in 13 states. The authorities in the remaining 34 states indicate only normal seasonal unemployment or that the minor abnormal unemployment is being rapidly absorbed.

Low Point of Business.

"2. The low point of business and employment was the latter part of December and early January. Since that time employment has been slowly increasing and the situation is much better today than at that time.

"3. Nationwide response to the request for increased construction and

(Continued on page 6, column 1.)

NEWS SUMMARY of The Tribune

'And Historical Scrap Book.'
Saturday, March 8, 1930.

LOCAL.

Mystery surrounds discovery of girl's mutilated body in cottage destroyed by fire. Page 1.

Bomb factory near Melrose Park raided and eleven men seized. Page 1.

Companionate husband forfeits right to damages, judge rules. Page 1.

Better Business bureau launches drive to restore reputation of city in other communities. Page 3.

Council committee again holds up action on pressing city's claim for $648,444 income tax refund. Page 4.

Theft of 1,000 city hall checks revealed following raid on labor headquarters. Page 4.

Hitch arises in distribution of $74,000,000 tax fund, and school teachers pass another payless pay day. Page 4.

Charles V. Barrett pleads with Cutmore for delivery of certain tax books to board of review. Page 4.

Council committee to discuss bankers' transportation plan today and seek basis for new franchise dicker. Page 5.

More detective squads reinforce south side police; fear new beer war brought on by Oberta killing. Page 5.

Volstead issue enters Illinois senatorial campaign; Deneen tells views on 5 and 10 law. Page 9.

Will of Judge Jacob H. Hopkins leaves $150,000 to Knox college; estate valued at $400,000. Page 24.

Death notices, obituaries. Page 24.

WASHINGTON.

President Hoover declares job crisis is over; finds business reviving. Page 1.

Dry representative decries added burden on congested courts imposed by Jones law cases. Page 2.

Lobby committee's tariff charges against Senators Grundy and Goff prove boomerang. Page 3.

DOMESTIC.

Liquor buying not a violation of dry law, federal judge decides in test case at Boston. Page 1.

Death of A. L. Erlanger, theater magnate, results in dispute over $75,000,000 estate. Page 1.

Eighty persons afflicted by queer paralysis in Oklahoma City; poison liquor is blamed. Page 2.

Heavily armored 65-foot rum runner captured in Lake Erie battle; one prisoner seriously wounded. Page 2.

Mrs. Etta Miller, "life for a pint" woman, is granted a new trial by Michigan Supreme court. Page 2.

Canadian wheat slump spreads to other industries; grain stores pile up; no relief in sight. Page 10.

FOREIGN.

London naval conference enters crucial stage. Page 6.

MacDonald urges naval parley to speed up work; says public is getting impatient. Page 6.

Hjalmar Schacht resigns as head of German reichsbank, as protest against Young reparations plan. Page 6.

Peril of revolt in India grows as Gandhi revises plans after arrest of one of his aids by British. Page 7.

Cardinal Pompili, Pope Pius' vicar general, sets March 17 as day of intercession for soviet Russia. Page 11.

SPORTS.

Illini hurdler ties record in Big Ten trials. Page 21.

Babe Ruth rejects $80,000 offer for two years. Page 21.

Sox schedule Giants for eight more spring games; total 25. Page 21.

Cubs open exhibition series in Los Angeles today. Page 21.

Purdue seeks tenth straight Big Ten victory; plays Chicago tonight. Page 21.

Sam Gray, holdout pitcher, joins Browns in training camp. Page 23.

EDITORIALS.

Congratulations—and a Look Ahead; Mr. Root's Ambiguities; Scandalous Lawsuits; Radial Road Progress; The Haitian Ward of Freedom. Page 14.

BOOKS.

Grandson of Alfred Lord Tennyson issues "The Devil and the Lady," a play his grandfather wrote. Page 12.

"The Great Meadow" revives stirring days of settlement of Kentucky, Fanny Butcher says. Page 13.

FINANCE, COMMERCE.

Film stocks reach new tops in Wall street stock trading. Page 25.

Survey finds excess of renters, dearth of farms. Page 25.

Traction issues are prominent in Chicago stock trading. Page 25.

Wheat prices vary little on news of farm board policy. Page 28.

Want Ad index. Page 28.

Average net paid circulation of THE CHICAGO TRIBUNE February, 1930:

Daily - - - - 842,734

Sunday - - 1,156,881

COMPANIONATE HUSBAND LOSES SUIT FOR BALM

Judge Calls Him Marital Shirker.

(Picture on back page.)

A husband forfeits the right to damages for alienated love when he has shirked the responsibilities of the marital state by a companionate marriage agreement. This was the ruling of Superior Judge Michael L. McKinley yesterday in instructing a jury to return a verdict of not guilty in a $50,000 alienation of affections suit brought by a companionate marriage husband against his father-in-law.

The plaintiff is Leo Dolan, 22 years old, 7435 Yates avenue, a student of law at the University of Chicago. The defendant is Edgar Roth, 7550 Saginaw avenue, architect for the Baltimore and Ohio railroad and the father of Virginia Roth Dolan, 22 years old, also a student at the university. The Dolans were married on Sept. 18, 1929, after a campus romance.

Cites Romeo and Juliet.

Before the jury was selected Dolan made many efforts to speak to his wife, but she turned her back and engaged in conversation with her father. Dolan's attorney, Samuel Block, opened the case by pointing to Romeo and Juliet as a parallel example of love thwarted by parental intervention.

"Mr. and Mrs. Dolan are a young couple who might have lived happily except for the intervention of the father," Attorney Block declared. "Their difficulties might never have occurred if the play of 'Romeo and Juliet' were studied by the parties involved. I have read the play a hundred times and seen it six times. I have found it the guide to marital happiness in my home."

Husband Takes the Stand.

Dolan took the stand and testified that he had fallen in love with his wife when they met in classrooms. They had married only after a sane consideration of their respective careers, he said, and had decided that he would assume none of the ordinary obligations of marriage until 1933, when he might be in a better financial condition. From the first the marriage was opposed by Mrs. Dolan's father, who ultimately induced her to leave him on Feb. 14, 1929, and denied him permission to see his wife, Dolan charged.

In cross-examination Attorney Walter Boerger, representing Roth, produced the companionate agreement drawn by Dolan and signed by his wife a week before the marriage.

Dolan's Part of Agreement.

On his part Dolan promised in the agreement to fulfill to the best of his ability the duties of a husband toward his wife, though he was not to interrupt his attendance at school. He promised to assist her toward her vocation as a school teacher, providing that she lived with him three months out of the year and never absented herself from wherever he might be by a distance of more than 600 miles. He was not to be asked to support her until 1933, the agreement said.

On her part, according to the articles, Mrs. Dolan promised to assume all the duties of a wife to a husband and to assist Dolan in his preparation for the bar or whatever career he might select. She was to help him obtain recognition in his chosen profession and was not to embarrass or hinder him in pursuit of his legitimate ends. His judgment was to be final on all matters.

Judge Assails Contract.

"This is the most outrageous contract I have ever heard of since I have been on the bench," Judge McKinley declared after it had been read. "And you want to be a lawyer and yet you flout all laws, both statutes and dictates of humanity. It is abominable, a mere companionate marriage, by which you assume all of the benefits and none of the duties of a husband."

Attorney Boerger asked Judge McKinley to instruct the jury to return a verdict of not guilty. The judge read the verdict, denied a motion for a new trial, and set an appeal bond at $200.

Then Dolan approached the bar and said, "I didn't care for the money. How do I get my wife back?"

Judge McKinley addressed Attorney Block:

"You boasted that you have read 'Romeo and Juliet' a hundred times and are an expert on love; advise him yourself."

BONES FOR THE WAR DOGS

A. L. Erlanger Dies; "Widow" Seeks Millions

BY TOM PETTEY.
[Chicago Tribune Press Service.]
(Picture on back page.)

New York, March 7.—[Special.]—Abraham Lincoln Erlanger, who entered the show business as an opera glass boy at the age of 12, died today the director general of 700 first class theaters stretching from coast to coast. He would have been 70 had he lived until May. Death was due to uremic poisoning.

Tonight there is a possibility that there may be a contest over his estate, estimated to be worth more than $75,000,000. Mr. Erlanger was said to have been living alone at the time of his death, but late today, at the Riverside drive address where he had been living for 11 years, the superintendent of the building told reporters that "Mrs. Erlanger had issued instructions she was not to be disturbed by any one."

On July 15, 1891, Mr. Erlanger married Adelaide Louise Leonard, who had been the wife of an English actor. Twenty years after that marriage Mr. Erlanger brought an annulment suit at Toronto, Canada. Previously Mrs. Erlanger had sued for divorce. The outcome of all the proceedings was that a divorce was granted to Mrs. Erlanger in Rockland county, N. Y., in 1911.

Possible Estate Controversy.

Former State Supreme Court Justice Mitchell Erlanger, a brother of the late theatrical man, was advised of the incident at the Riverside drive apartment.

"There is no Mrs. Erlanger," he emphatically asserted. "There is no widow."

Max D. Steuer, noted lawyer, said at his home tonight that he had been retained as counsel for "Mrs. Erlanger." He said his client was Charlotte Fiscal and that she was a relative of a "prominent jurist in this city."

"Mr. Erlanger died in the arms of his wife," said Mr. Steuer, "and I consider it quite odd that his brother should make such a statement. Mrs. Erlanger was Mr. Erlanger's wife under the law and in the sight of God. Her husband left an estate of not less than $75,000,000 and I am going to protect her interests in the matter.

Cites Domestic Life Incidents.

"Why, every department store in town has charge accounts in the name of Mrs. Erlanger with the Riverside drive address. The records of the Ambassador hotel here and the Shelburne in Atlantic City will show that Mr. and Mrs. Erlanger lived there.

"Confidential employes of Mr. Erlanger have arranged the transportation and made reservations for Mr. and Mrs. Erlanger here and abroad. There is not the slightest difficulty in proving there is a Mrs. Erlanger."

Mr. Steuer said Mr. Erlanger met the present Mrs. Erlanger about twenty-six years ago and that they had lived at the Riverside address for "many years."

Mr. Erlanger was born in Buffalo May 4, 1860, the son of Leopold and Regina Erlanger, but his parents moved to Cleveland while he was still a small boy. After receiving an elementary education in the public schools he started on his career at the age of 12. A few years later Mark Hanna made him treasurer and auditor of his Euclid Avenue opera house, and the friendship started at the time lasted until the death of the Ohio statesman.

Young Erlanger soon became associated with Marc Klaw, and this partnership developed into what almost amounted to a monopoly of successful artists and vaudeville acts which lasted for many years.

Mr. Erlanger is survived by Justice Erlanger and by two sisters, Miss Rae Erlanger and Mrs. C. Bergman of Buffalo, N. Y.

Sits on Track to Read; Hit by Train, but Lives

Robinson, Ill., March 7.—[Special.]—W. A. Randolph, 50, of Robinson, is in the Robinson hospital suffering from injuries sustained when he was struck by the west bound Illinois Central passenger train at noon today while he was sitting on the tracks reading a newspaper. He received several broken ribs and a punctured lung, but is not considered in any immediate danger.

THE WEATHER

SATURDAY, MARCH 8, 1930.

Sunrise, 6:13; sunset, 5:48. Moon sets at 2:53 a. m. Sunday. Mercury, Mars, and Saturn are morning stars. Venus and Jupiter are evening stars.

Chicago and vicinity—Probably fair but some cloudiness Saturday; Sunday increasing cloudiness with rising temperature, becoming unsettled; moderate to fresh northerly winds Saturday.

Illinois—Partly cloudy, somewhat colder in south and central portions Saturday; Sunday fair with increasing cloudiness, rising temperature.

TRIBUNE BAROMETER.

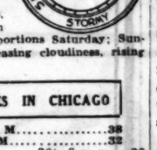

TEMPERATURES IN CHICAGO

MAXIMUM, 11 A. M. 38
MINIMUM, 1 A. M. 32

3 a. m.	36	Noon	38
4 a. m.	35	1 p. m.	38
5 a. m.	35	2 p. m.	38
6 a. m.	35	3 p. m.	38
7 a. m.	35	4 p. m.	38
8 a. m.	36	5 p. m.	37
9 a. m.	36	6 p. m.	37
10 a. m.	37	7 p. m.	37
11 a. m.	38		
		8 p. m.	36
		9 p. m.	36
		Unofficial—	
		10 p. m.	35
		11 p. m.	34
		Midnight	33
		1 a. m.	32
		2 a. m.	32

For 24 hours ended at 7 p. m. March 7: Mean temperature, 37 degrees; normal, 32; excess since Jan. 1, 194.
Precipitation, none; deficiency since Jan. 1, .65 of an inch.
Barometer, 7 a. m., 29.61; 7 p. m., 29.74.
Highest wind velocity, 29 miles an hour from the north at 5:22 p. m.

[Official weather table on page 24.]

Melrose Park "Bomb Farm" Raided; Nab 11

Eleven men believed to have been making the bombs that have terrorized Chicago during the last year were seized in a raid made by police from State's Attorney Swanson's office on a farmhouse near Melrose Park shortly before midnight. In the place were found two large dynamite bombs, several sticks of dynamite, a large quantity of powder, and several shotguns and pistols.

The raid was the result of information gleaned from tapped telephone wires that told the police where bombs could be procured. Tony Giannini, said to be a lieutenant of Joe Montano, reputed chief of the Melrose Park alcohol ring, and Tony Caliendo, owner of the farm, also of Melrose Park, were the most important of the prisoners seized.

Runs Fireworks Factory.

Caliendo conducted a fire works factory on the farm, and it was because of his business, the police said, that he was able to obtain the explosives necessary to the making of bombs. Another of those taken in the raid was Cuono Nuzzo, a grocer at 516 North Kedzie avenue. The police listening in on telephone conversations learned last night that Nuzzo was to call at the farmhouse for a bomb during the night and that most of the members of the "bomb trust" would be at the place for a conference just before midnight.

Sergt. Joseph Altmeier, who was instrumental recently of having two members of another bombing gang convicted following a raid nearly a year ago, led the ten policemen on last night's raid. Arriving at the farm, they surrounded the house and turned their automobile lights upon it. Immediately there was a desperate attempt made to escape by those within. Several of them leaped from windows and started to flee, but the police threats to shoot halted them, and all were captured. It was found that they are the remnants of the old Genna gang that a few years ago had a monopoly of the west side alcohol business.

Grilled at Bureau.

All were captured and brought to the Chicago detective bureau, where they were being questioned early this morning. The farm on which they were seized was the hiding place of Charles [Limpy] Cleaver, mail robber, in 1923, and the scene of one of the most sensational gun battles with police in Chicago's history.

The others arrested were Sam Scotti, 754 South California avenue; Samuel Nozzo, 2118 Flournoy street; John Nuzzo, 516 North Kedzie avenue; Anthony Carla, 835 South Morgan street; Joseph Jackson, 4813 West 22d street; John Cardoni, Peter Calinendo, 135 South 24th avenue, Melrose Park, and Guy Dachirro, 618 23d street, Melrose Park.

Flaming Cabin at Lake Villa Holds Mystery

The mutilated body of a young woman, burned beyond recognition, was found early this morning in the smoking ruins of a summer resort cottage on the shore of Deep lake, near Lake Villa, fourteen miles west of Waukegan and five miles southwest of Antioch in the western part of Lake county. Fire apparently had destroyed all means of identifying the victim. Both legs, both arms, and the head were missing, but whether they had been hacked off or burned away the authorities were unable to determine.

The body was discovered by members of the Antioch fire department who were summoned at 11 o'clock last night when flames were noticed coming from the cottage by Edward Schram, 49 years old, a caretaker in the employ of Henning Johnson, proprietor of the cottage and of several others along the lake shore at that point.

Body Found in Debris.

When the firemen arrived the cottage was enveloped in flames, and an effort to save the structure by pumping water from the lake proved in vain. Soon afterward the walls fell, and shortly after 1 o'clock this morning Schram and the firemen, surveying the ruins, saw the young woman's body lying amid the debris. The firemen expressed the belief that the blaze was of incendiary origin and said they had detected the odor of gasoline about the cottage when they first arrived.

Schram said he was standing at the window of the Johnson home, a half block north of the cottage, at 10 o'clock last night when a large automobile speeded past from the direction of the cottage and raced north up the lonely road toward the highway leading into Waukegan. He said he remarked the passing car and the apparent haste of its occupants because motorists are few on the lake road at that time of night.

Gang Victim, Is Theory.

The automobile, the mysterious origin of the fire, and the condition of the body led the authorities to the theory that the young woman might have been the victim of gangsters who are known to visit resorts in the neighborhood of the Lake county lakes during the hunting and fishing seasons.

As soon as the body was discovered Schram notified State's Attorney A. V. Smith and Sheriff Lawrence A. Doolittle of Lake county and they hurried to the scene. Later the body was taken to the Howard Holland undertaking establishment in Waukegan, where it will be examined by Coroner John A. Taylor this morning.

There are few residents along the shores of Deep lake at this time of year. The Johnson resort and another resort conducted by John Jackson near by are the only places tenanted beside the home of Louis Rechenskie, two blocks north of the wrecked cottage. Johnson and his wife are in Cuba, where Jackson also went a few weeks ago. Mrs. Jackson is at home and the Johnson place is cared for by Schram and Robert Wickstrom, 48 years old.

Schram discovered the fire, and he and Wickstrom made an effort to extinguish it before they called the Antioch department. Schram said that the cottage had been closed all winter and that the fire scarcely could have started from combustion within, since there was no heat in the place.

Rented by Chicago Family.

He said that the cottage had been occupied last summer by the family of E. W. O'Toole, an advertising man of Chicago, but that they had departed in the fall. Mrs. O'Toole was reached early this morning at her home at 4629 North Karlov avenue.

She said that they rented the cottage by the season and had left Deep lake on the Sunday following Labor day.

CITY STREETS IN DARKNESS AS CURRENT FAILS

All Chicago, with the exception of two small sections on the far south side, was without street lights for more than an hour and a half last night as a result of breakdowns in the sanitary district power plants at Lockport and at 31st street and Western avenue. At one time during the period of darkness more than 75,000 street lights and all of the park and boulevard lights were off.

The first breakdown came shortly after 8 p. m., when two generators were put out of commission in the Lockport plant, cutting off a part of the power supplied to the city. They were repaired after about 20 minutes, but five minutes later a transformer in the Western avenue station blew out, cutting off all lights except those supplied with power from the South Chicago and southwest side stations operated by the city.

FEDERAL JUDGE RULES DRY LAW EXEMPTS BUYER

Boston Case Going to Supreme Court.

Boston, Mass., March 7.—[Special.]—Judge James M. Morton in federal court today handed down a decision quashing an indictment against James E. Farrar of Watertown, who was charged with illegally purchasing liquor. In the decision Judge Morton held that the purchase of liquor is not a criminal act under the national prohibition act.

This is said to be the first case in the history of federal prohibition in which a person has been indicted for buying liquor—at least the first case in which such a charge has been passed on in a United States court.

Following the decision of Jurge Morton the federal district attorney announced that the case will be appealed and a final decision sought from the United States Supreme court.

Judge Morton's finding that the Volstead law does not prohibit the purchase of liquor was based in part on citations from the Supreme court itself. Farrar, the defendant, was charged in the indictment with buying two pints of liquor from Frank Rotondo in the latter's Cambridge store. Two prohibition agents witnessed the sale and purchase.

The Court's Decision.

The opinion of the court in part follows:

"This indictment charges in the simplest and most direct language that the defendant committed a crime by knowingly and unlawfully purchasing two pints of intoxicating liquor. There is no charge of illegal possession. The defendant has moved to quash on the ground that the act charged is not criminal.

"The case presents a question of statutory construction—whether the purchase of liquor is criminal under the national prohibition act. The basic prohibitory section around which the act is built does not prohibit purchases. 'No person shall, on or after the date when the 18th amendment to the constitution of the United States goes into effect, manufacture, sell, barter, transport, import, export, deliver, furnish, or possess any intoxicating liquor except as authorized in this act, etc.' [Sec. 3.]

Section 6 Doesn't Apply.

"The government relies on section 6: 'No one shall manufacture, sell, purchase, transport, or prescribe any liquor without first obtaining a permit from the commissioner to do this, etc.' The defendant contends that this section, which is one of a group relating to permittees and privileged persons, applies only to them, and does not touch purchases by the general public.

"The case is said to be the first of its kind under the present statute, and the question is said to be new. It is true that there appears to be no direct decision whether the buyer of liquor is guilty of an offense under the national prohibition act. Two Circuit Courts of Appeal, however, have referred to the question and stated explicitly that in their opinion the purchase of liquor by the general public is not criminal. Judge Hand said: 'We concede at once that merely as buyer he was not a party to the scheme in any criminal sense.'"

Purchase Not an Offense.

Judge Morton then quotes Judge Thompson of the United States Circuit court as follows:

"'It is conceded that under the 18th amendment and the Volstead act passed to carry it into effect the purchase of liquor is not made an offense. It follows that the purchase as such does not subject the buyer to punishment. This is perfectly clear from the act itself. Not only did congress carefully exclude the purchaser from the penal provisions of the act as originally passed, but it has taken no step to extend its provisions to the purchaser in the ten years of legislation which have since intervened. That the intention and purpose of congress is in harmony with the act, as drawn, is thus made perfectly manifest.'"

Judge Morton's decision in today's case then continues:

"There is also a statement by the Supreme court which, though less categorical, amounts to the same thing in U. S. vs. Katz, 271, U. S., 354, where it is said: 'Of the 39 sections in title 2 of the act, which deals with national prohibition, more than half, including the seven sections which precede section 10, contain provisions authorising or regulating the manufacture, sale, transportation or use of in-

toxicating liquor for nonbeverage purposes'."

"These provisions read together, clearly indicate a statutory plan or scheme to regulate the disposition of alcoholic liquor not prohibited by the 18th amendment, in such manner as to minimize the danger of its diversion from authorized or permitted uses to beverage purposes. These provisions plainly relate to those persons who are authorized to sell, transport, use or possess intoxicating liquors, under the 18th amednment, and the provision of section 3 of the act, already quoted, Stone, J. P., 361-2.

Continuing, Judge Morton says:

"The last sentence above quoted is an explicit dictum that section 6 relates only to permittees. The decision comes close to being a decisive authority against the government's contention.

"Even if my own opinion was to the contrary—which it is not—I should hardly feel at liberty to disregard such weighty expressions, especially when the same view seems to have been uniformly held by prosecuting officers, and by the public at large, for more than 10 years, and with respect to a statute intimately touching everyday life."

Many Examples on Record.

"Moreover, the statute under consideration belongs to a class of which many examples are to be found in our legislation. While the language of them differs, all follow similar lines. All have been similarly construed. In Lott vs. United States, the court said, 'It is uniformly held that statutes prohibiting the sale of intoxicating liquors are directed against the active selling only, and that the offense is committed only by the vender or some one who aids him in selling, and that the purchaser and those who aid him in the purchase are not guilty of aiding or abetting in the commission of the offense.' Judge Gilbert has said: 'We know of no law that prohibits the purchase of liquor.'

"It seems clear that if congress had intended to introduce such a revolutionary change in existing methods of dealing with the liquor problems as making the ordinary buyer criminally liable, it would have said so in no uncertain terms, and it would have expressly prescribed the penalties for buying as it did for selling, in far more definite language than that on which the government here relied, viz.: 'any person violating the provisions of any permit or who makes any false record, report or affidavit required by this title, or violates any of the provisions of this title, for which offense a special penalty is not prescribed, shall be fined, etc.,' which appears to relate to permittees."

What Indictment Charged.

"There are strong reasons why permittees should be penalized for abuse of the privileges granted them.

"As I construe the indictment it does not charge the defendant with aiding and abetting a sale of liquor. Even if it does, no crime would be charged. It has been repeatedly held that the buyer was not an aider and abettor of the seller.

"The act of April 30, 1789, as amended [18 U. S. C. A., section 251] requires both concealment and failure to disclose. Under it some affirmative act toward the concealment of the felony is necessary. Mere silence after knowledge of the commission of the crime is not sufficient. The allegations of the indictment do not bring it within this statute.

"Indictment quashed."

HIGHEST COURT MAY RULE

[Chicago Tribune Press Service.]

Washington, D. C., March 7.—[Special.]—A clean cut Supreme court ruling on the question of whether a purchaser of liquor can be prosecuted on that one count alone under the national prohibition laws is expected to follow the quashing of an indictment against a buyer in Boston today and the recent arrest of a liquor purchaser by the local police.

While department of justice officials said today that they did not inspire the arrest of James E. Farrar, the Massachusetts man freed today, when a federal court judge threw out as illegal an indictment charging him with the purchase of two pints of liquor, it was learned that the case probably will be taken to a higher court for a ruling.

Other Cases Include Other Charges.

According to federal officials a decision on either the Boston or Washington cases should provide a square cut decision on the application of the prohibition law against the purchaser of liquor. A number of other cases involving buyers have been instituted in the federal courts during the last year, but in virtually all the other cases, defendants have been charged with conspiracy to possess and buy liquor or conspiracy to purchase and transport liquor. The question in both the Boston and Washington cases is that of whether a purchaser can be prosecuted successfully on the one charge of purchasing liquor.

Appears to Be Clear Cut Case.

James J. Britt, legal counsel for the prohibition bureau, declined to discuss the Farrar case for quotation, but said that so far as he could see it was a clear cut purchase case.

In the Washington case, officers arrested John Wayland, 27 years old, and charged him with the purchase of a gallon of corn liquor. The two arresting officers alleged that they saw the purchasing transaction completed. Assistant District Attorney David A. Hart announced after the arrest that Wayland would be charged with violation of Section 6 of the national prohibition act. This is the section which Judge Morton in Boston holds to be applicable only to permittees, such as druggists and hospitals and those legally entitled to buy.

On March 4, the Supreme court announced its determination to review the questions at issue in the Alfred N. Norris case in which federal enforcement officials sought to hold the buyer equally guilty with the seller of liquor in an alleged conspiracy to transport liquor illegally.

Norris was fined $200 in the New York City District court after evidence had been introduced that he had conspired with a Philadelphia man to purchase liquor which had been shipped from Philadelphia. Norris appealed to the Court of Appeals in Philadelphia, which held that "a sale of liquor involving such transportation as is necessary to effect delivery to the purchaser does not subject the purchaser and seller for indictment to transport." The case was then taken to the Supreme court by the government.

Mrs. Miller's "Life for Pint" Conviction Must Be Retried

(Picture on back page.)

Lansing, Mich., March 7.—[Special.]—Mrs. Etta Mae Miller, mother of 10 children, who was the only woman victim of Michigan's "life for a pint" law, was granted a new trial by the state Supreme court today.

Her sentence was commuted a short time ago by Gov. Fred W. Green from life to 7½ to 15 years, in line with a modification of the law by the 1929 legislature.

She will be returned from the Detroit house of correction by the Ingham county sheriff immediately, and probably will be retried at the March term of Circuit court on the liquor sale charge which brought her the extreme sentence.

Prosecutor John Bird appeared surprised at the Supreme court's action, but promised prompt action if the witnesses in the case can be located.

Judge's Error Is Cause.

The overturning of Mrs. Miller's conviction was the result of any error by Judge Charles B. Collingwood, who presided at both of her trials. Chief Justice Howard Weist, a former colleague of Judge Collingwood on the Ingham county Circuit bench, wrote the high tribunal's opinion, and held with the defense that the trial judge should have included in his charge to the jury the defense theory of the crime.

The defense produced several witnesses who testified that Mrs. Miller was not out of her house the afternoon she allegedly sold two pints of whisky to Emmett Clark and John Haynes at the home of Matt Smith, a neighbor.

Justice Wiest found that the trial judge was requested by the defense to include in his charge the following:

"I further instruct you that it is the claim of the defendant, Etta Miller, that at the time the people claim she was at the home of one Matt Smith that she was then in her own home and not at the home of Matt Smith, and she has introduced testimony to substantiate her claim and I instruct you that if you believe this testimony your verdict must be not guilty, for it is evident that if the defendant in this case was at her own home at the time the people claim she was at the home of Matt Smith, she could not have committed this offense, and on this point I further instruct you that it is not the duty of Etta Miller to satisfy you beyond a reasonable doubt that she was at her own home at the time. If this testimony raises in your mind a doubt as to her being at the home of Matt Smith, then your verdict must be not guilty."

This request should have been complied with by the court, the opinion states.

Prepared by Senator Person.

Mrs. Miller's appeal was prepared by Senator Seymour Person of Lansing, who had fought the "life for a pint" provision of the criminal code in the legislature, and who helped to modify the code subsequent to her conviction.

Mrs. Miller was arrested by Frank Eastman and William Knapp, former prohibition enforcement team of the local police department. Charges of graft have since caused the dismissal of Eastman and a grand jury investigation.

Black Hand Letter Received by Harvard Professor

Boston, Mass., March 7.—[Special.]—Prof. Edward W. Forbes and Paul J. Sachs, who are connected with the Fogg museum at Harvard college, received letters of the Black Hand nature shortly after announcement was made the museum had purchased for $50,000 a painting by the Florentine master, Botticello. Neither professor could be communicated with tonight, but persons close to them said "there is something going on." The letters were turned over to Charles R. Apted, head of the Harvard university protective bureau.

JONES LAW ADDS TO COURT JAM, DRY TELLS HOUSE

Grand Jury Work Mounts, Says Legislator.

[Chicago Tribune Press Service.]

Washington, D. C., March 7.—[Special.]—Enactment of the Jones law, increasing penalties for prohibition violations, has materially added to the difficulties of federal courts, already congested with liquor cases, Representative Carl G. Bachman [Rep., W. Va.], a dry, told the house today.

His remarks were made in connection with advocating enactment of some of the measures recommended by the Wickersham law enforcement commission.

"The Jones law became effective May 2, 1929," he said. "Under this law, every violation of the national prohibition act, except unlawful possession, is made a potential felony. This means that the proceedings in the federal courts for all violations of the national prohibition act, except unlawful possession and the maintenance of a nuisance must be before the grand jury and by indictment.

Now Require Indictments.

"Prior to the Jones act, those accused of transportation and sale, could be prosecuted on information. Now it is necessary to proceed by indictment, which means an inquiry by a grand jury.

"Until the figures for the end of the fiscal year 1930 are available, it will be impossible to tell what effect the operation of the Jones law will have on this question of congestion. As it looks now, with all the cases except possession being prosecuted under indictment, the federal courts will be more congested at the end of the fiscal year 1930 that they were at the end of the fiscal year 1929."

Mr. Bachmann, who is a member of the judiciary sub-committee which has considered the various proposals relating to court procedure, expressed some doubt as to the constitutionality of the scheme to increase powers of court commissioners in trying minor prohibition cases. He favored the proposal to amend the Jones law by defining the term "casual or slight violation" so as to permit prosecution of such offenses without grand jury proceedings. He also favored an increase in the number of judges in a few congested districts.

Quotes Congestion Figures.

Representative Bachmann presented the findings of a survey of the 85 judicial districts in the United States, showing to what extent prohibition cases have glutted the courts. He showed that 196,413 prohibition cases have been started in the federal courts during the last four years, 163,653 of them resulting in convictions. His figures were obtained from the department of justice and related to the four years ending with the fiscal year 1929.

Utilization of a portion of the annual $36,000,000 prohibition enforcement fund to bring about stricter administration of the anti-narcotic drug laws was advocated in the house today by Representative William L. Sirovich [Dem., N. Y.]. The New York physician asserted that the United States now has four times as many drug addicts as before prohibition and expends less than one-twentieth as much in enforcing the narcotic law as is expended in dry law enforcement.

"We have 200 men who are asked to enforce the anti-narcotic laws among 120 million people in the United States," said Representative Sirovich. "The total amount of money spent for enforcement is $1,600,000."

Father Dead, Son Wounded in Battle with Two Drys

Norton, Va., March 7.—(AP)—Walter Caudill, 40, of Cumberland, Ky., is dead and his 17 year old son is suffering from pistol wounds, after a gun battle late last night with two deputy sheriffs.

The officers said they were attempting to place the father and son under arrest on a charge of transporting whisky when the shooting occurred.

Rich Realtor Is Accused of Stealing Eggs, Rolls

La Salle, Ill., March 7.—[Special.]—W. S. Evans, wealthy La Salle realtor, was bound over to the grand jury on a larceny charge today. Evans was charged by operators of a restaurant in his building with stealing eggs and rolls for his breakfast.

CANADIAN PROTEST GROWS AGAINST BAR ON LIQUOR FOR U. S.

[Chicago Tribune Press Service.]

MONTREAL, Que., March 7.—Protests from important Canadian sources against the opinion of parliament adopting the recent motion of Premier Mackenzie King to refuse clearances to vessels obviously carrying liquor to the United States are gathering momentum. The proposal of the prime minister to thus aid the United States in enforcing its unpopular prohibition law has become one of the leading subjects of discussion in the dominion during the last week.

Organized labor in Montreal, at its regular meeting last night, went on record as being vigorously opposed to Premier King's bill.

The argument of friendly coöperation given by Premier King was countered with the heated denunciation of such unfriendly tactics by the United States as increased tariffs and constant consideration of an immigration quota for the dominion.

QUEER PARALYSIS AFFLICTING 80 IS LAID TO BAD RUM

Oklahoma City Epidemic Puzzles Doctors.

Oklahoma City, Okla., March 7.—(AP)—A strange malady with paralytic characteristics, apparently caused by drinking of poison liquor, has placed about forty victims in Oklahoma City hospitals, and probably as many more are receiving treatment in their homes.

Dr. W. H. Miles, city physician, who was called upon to cope with the epidemic of collapses, is seeking to determine definitely the cause of the illnesses and whether the disease is communicable.

Lose Use of Feet.

Many of the victims have lost the use of their feet and legs, and most of them have told Dr. Miles and Dr. E. Goldfain, a nerve specialist assisting him, that their illness followed the drinking of alcoholic liquor. Several victims, however, including a chiropodist and a minister, have denied that they partook of liquor.

The chiropodist said he had treated several of the victims when their feet became paralyzed, and attributed his own condition to contagion.

No deaths have been attributed to the disease, and Dr. Miles has been unable to determine whether the disability is permanent.

Drug Stores Named.

The health officer's belief that the illness is caused by drinking was strengthened by the fact that most of the victims said they had drunk Jamaica ginger. Several of the victims gave a newspaper man the names of drug stores from which they said they had bought the beverage. Five druggists or drug store employés were among the victims.

Other victims included two physicians and two girls of school age.

Samples of Jamaica ginger are being tested by C. E. Clifford, city chemist, who will report to Dr. Miles tomorrow.

Chicago Daily Tribune
THE WORLD'S GREATEST NEWSPAPER

Vol. LXXXIX. Saturday, March 8. No. 58.

Published daily at Tribune Square, Chicago, Illinois.
The Tribune company, publishers.
MAIL SUBSCRIPTION PRICES.
Mail subscription price in Ill. (outside of Chicago), Ind., Iowa, Mich., and Wis.—Daily with Sunday, one year, $12.50.
Zones 3 and 4 in states other than Ill., Ind., Iowa, Mich., and Wis.—Daily, $7.50 per year.
Zones 5 to 8, inclusive—Canada, Mexico, and foreign—Daily, $12.00 per year.
Entered as second class matter June 3, 1903, at the postoffice at Chicago, Ill., under the act of March 3, 1879.

65-Ft. Armored Rum Runner Captured in Lake Erie Battle

Lorain, O., March 7.—(AP)—One of the largest rum boats on the great lakes, a 65 foot armored motor cruiser, its cargo of 3,000 cases of whisky and beer, and its crew of two men were held there tonight after a spectacular battle with coast guards of lower Erie today.

One of the prisoners was seriously wounded. He said he was Fred Hentrie of Detroit. The other gave the name of Joe Hanna. Coast guards said the rum boat is the Sambo G of Port Stanley, Ont., and that it had cleared from Erieau or Kingsville, Ont.

The capture was made after a pursuit of several hours in which the guardsmen showered rifle bullets and one pound shells on the fugitive craft. Strips of five-eighths inch steel covered the boat in vulnerable parts, however, and the bullets and shells failed to stop it.

Rams Guard Boat.

There was no shooting from the rum boat, but once it took the aggressive and made a full speed dash at the coast guard boat, No. 106, hitting it amidships and tearing a large hole just above the water line. Then the rum runner resumed its flight.

Several hours later, near Lorain, the guards overhauled the rum boat and boarded it. They found Hentrie in the pilot house with two bullet wounds in his back. Hanna, unhurt, was lying on the floor to escape the hail of bullets that had come from the giant boat.

The pursuit began last night, when Capt. J. T. Hagglove, in command of the C. G.—106, first saw the rum runner about fifteen miles off Cleveland. Fifteen shots were fired across the runner's bow, but they were unheeded, Hagglove said. When the firing began the Sambo G. turned westward, but could not escape.

Bullets Bounce Off.

Capt. Hagglove ordered his crew to fire directly on the fugitive ship, but the runners paid no attention. Then bullets then were used, and Hagglove was surprised to see them bounce off the target. Then one-pounders were shot against the Sambo G, and the firing became regular. Still the crew of the runner did not fire back. Suddenly the rum runner turned and charged the cutter, striking it amidships, then pulled away and continued its flight. It was an hour later before the cutter came close enough again for the guardsmen to board the Sambo G.

The latter is the most completely armored ship the coast guards have encountered in rum warfare on the lakes.

BEER KING SLAIN; TRAPPED GUNMAN THEN KILLS SELF

New York, March 7.—[Special.]—Gangsters armed with submachine and sawed-off shotguns put Frankie Dunn, former Hoboken millionaire beer king, "on the spot" less than a block and a half from Hoboken's city hall this afternoon.

One of them, cornered by the police, committed suicide rather than be captured. Two others fled in a stolen car after wounding a patrolman. Their machine careened along a main street through the crowds and knocked down three children.

Dunn, who recently announced his "reformation," was shot twice and died a few hours later. Patrolman John O'Toole had three fingers of his left hand shot off in a battle with the gangsters.

An automobile license found in the pocket of the dead gangster was made out in the name of Frank Kelly of Hoboken. A short time after the battle two men in a coupé similar to that in which the fleeing gunmen escaped were captured in Jersey City. They said they were Frank Lorenzo and Alfred Orlando.

Latest!
Smartest!
None Faster!

CHICAGO MILWAUKEE ST. PAUL AND PACIFIC

The Largest Fleet between Chicago St. Paul Minneapolis The Faster BAT

and also—unchanged in time

The PIONEER LIMITED
The OLYMPIAN
The COLUMBIAN
DAY EXPRESS
The SIOUX (via Madison)

Departures meeting every travel need

The roller-bearing
BAT
between CHICAGO and
ST. PAUL
MINNEAPOLIS
Saves more than an hour

(Effective March 9th)

Leaves Chicago . . . . . 11:35 pm
(Same as at present)
Arrives St. Paul . . . . . 9:25 am
(One hour 5 minutes earlier)
Arrives Minneapolis . . . . . 10:00 am
(One hour 15 minutes earlier)

Latest departure! Much faster in its nightly flight over the shortest and only double-tracked route—via Milwaukee. Smartest . . . observation-club car, radio, latest type silent roller-bearing sleeping cars. Breakfast by Rector.

Reservations, tickets, complete information at
CHICAGO OFFICE
50 South Clark Street, Phone Central 7600

The MILWAUKEE ROAD
ELECTRIFIED OVER THE ROCKIES TO THE SEA

QUALITY—SERVICE
SATISFACTION

All-weather topcoats of heatherdown

Heatherdown—the name tells the story. Soft, fleecy, downy—with all the soft mixture tints of the heather. Heatherdown topcoats will keep out raw winds, sudden showers, and at the same time you can't find smarter style or better lines. Heatherdown will be the greatest thirty-five dollars worth in your experience.

$35
6th floor

MAURICE L ROTHSCHILD
State at Jackson
CHICAGO
MINNEAPOLIS ST. PAUL

shayne fur scarfs are moderately priced
$75

Pointed fox, red and dyed Cross Fox add such vivacity to the costume.

the shayne $10 hats
Those featured in these sketches are pliable baku straw and felt.

TWIN VALUES

the suit
$50
the silk ensemble
$35

Both suit and silk ensemble have unusual value in common. The suits are Paris copies and come in excellent tweeds, coverts, and cheviots with blouses of silk pique or crepe. Sizes 14 to 20.

The silk ensembles are one and two-piece styles in gay printed crepes or chiffons.

John T. Shayne INCORPORATED
Shop for Women
MICHIGAN at RANDOLPH

WAR ON GRUNDY BOOMERANG FOR LOBBY QUIZZERS

Senator Strikes Back at Coalition Critics.

[Chicago Tribune Press Service.]

Washington, D. C., March 8.—[Special.]—What was intended to be a sensational floor attack by the senate coalition upon Senators J. R. Grundy [Rep., Pa.] and Guy D. Goff [Rep., W. Va.] today boomeranged back upon its sponsors when Goff charged the coalition controlled lobby committee with bad faith and with playing partisan politics in its investigation.

Reviewing evidence gathered by the lobby committee earlier in the day, Senator J. J. Blaine [Rep., Wis.] charged that the American tariff league, formerly headed by Grundy, has been installed in the senate office building and left the inference that because some of the facts used by Goff in a tariff speech last Saturday were furnished by a league official the latter probably wrote the entire speech.

Goff Strikes Back.

Leaping to his feet when Blaine concluded, Goff denounced the committee for assuming to "cast reflections" directly or indirectly on those whose views are not in accord with theirs and challenged Blaine to explain why it had not reported the fact that Senator R. M. La Follette [Rep., Wis.] had been supplied with tariff ammunition by E. R. Pickrell, American agent for the German dye monopoly.

The coalitionists hurriedly abandoned the attack when Grundy took the floor and, after readily admitting that he has retained former employes of the American Tariff league, asserted it was necessary in order to aid Pennsylvania industries, "in dire distress and who are not likely, I am sorry to say, to get the relief they were promised in the Republican platform, as a result of the way this bill is being handled."

Blaine detailed the testimony of W. F. Doane, formerly in charge of the American Tariff league news bureau, that the latter's office in a downtown building was closed soon after Grundy was appointed to the senate and that its files and records were moved into a senate office room assigned to Grundy.

Charges Faubel Furnished Data.

Other testimony by Dr. A. L. Faubel, executive secretary of the tariff league, showed, Blaine went on, that the data and statistics used by Goff in Saturday's speech were furnished by Faubel, who also, it was developed, wrote and paid for the mimeographing of a summary of the speech for the newspapers.

"The point is," shouted Blaine, "that during this entire tariff bill proceeding there have been these unseen and unclean hands of special interests at work. There is evidence beyond peradventure of doubt that there has been formed a plunderbund of special interests outside the senate to jam through higher rates on lumber, oil, sugar, glass and cement among other articles.

"No one disputes that there was a deal to exchange oil for sugar and sugar for oil. The American Tariff league has been at it. The Southern Tariff association has been at it. And certain so-called farmers' representatives have been part of the scheme. Every racketeer in the business has combined to put this bill over and that's why the American Tariff league was moved into the senate office building."

Goff Expresses Surprise.

"I am surprised," declared Goff when he could secure the floor, "that a committee of the senate should assume to cast reflection, directly or indirectly, on those whose views are not in accord with theirs. I think when a subcommittee does that it is exceeding its prerogatives and I am wondering whether the senate should investigate the sources of facts and data used by senators in speeches.

"That speech which has been referred to speaks for itself. Read it, go through it with the finetooth comb of the coalition and you will find its statements smack of the truth.

"But whenever the lobby committee sees fit to reply to some one whose action or voice does not suit its members, the committee seeks, by bringing out some testimony, to reflect on the senator in question."

Reads Pickrell Testimony.

Picking up a transcript of the lobby committee's examination of Pickrell several weeks ago, Goff read the latter's own testimony that he had supplied considerable information on chemical tariff rates to Senators La Follette and W. H. King [Dem., Utah] among others.

"What I say," continued Goff, "is that no reference in any of these piecemeal reports by one particular member of the committee has ever been made to this testimony of Pickrell, but when some one testifies, 'I prepared some data for Senator Goff,' they give out the inference that Dr. Faubel prepared my speech.

"I object to having my conduct singled out for discussion when other senators have secured data and facts under exactly similar circumstances. It is unfair and ungenerous to pick out the speeches of those with whom you disagree and submerge the facts helping or affecting those with whom you agree."

Doane Gathers Statistics.

"Mr. Doane is doing statistical work for me, just as others are doing it for other senators," declared Grundy. "The only difference is that because of the vast number of industries we have in Pennsylvania and their very great and earnest interest in the tariff situation, more people, vastly more people, are brought to my offices than probably come to the offices of the average senator.

"I wanted to get that fact into the record because it might have been misconstrued, as it has been intimated that there was some dark and hidden secret or connivance with somebody, somehow, or somewhere to put something over on the American people that could not or should not be seen by light of day."

Grundy reminded the senate that he is paying Doane's salaries as well as those of the other additional clerks and typists employed in his office, and that none of them is carried on the government pay roll.

Wants More Like Him.

"If there is anything," he concluded, after citing the plight of Pennsylvania industry, "I have not done, or if there is anything more that I could do to help those industries, I want to do it. Moreover, if there were more men like Doane that I could get, if there were a half dozen like him, to help bring information and arguments that would perhaps convince the senate that higher rates should be put in this bill, I would have them.

"I have no apologies whatever to make for the relationship or the manner in which his services are performed."

YELLOWLEY AID SHIFTED AFTER FRIEND'S ARREST

Prohibition Investigator Leo Donahue, for several years a trusted aid to Administrator Yellowley, and more particularly to his chief assistant, William Kennedy, has been summarily transferred to Seattle, according to Washington reports last night. Mr. Yellowley last night declined to comment on the reasons for the transfer.

In Washington it was indicated that Donahue's friendship with Richard J. Proud, chief prohibition investigator who was arrested last week for selling government records, had prompted the action. Dr. James M. Doran, commissioner of prohibition, said the transfer order is to be rescinded shortly and some other disposition made of Donahue. It was indicated that he may resign from the service. Donahue is to remain here another week.

Proud was arrested by special government agents in the Northwestern station a few minutes after he had given reports of a Milwaukee dry investigation to a Milwaukee business man.

"Miss America" of 1925 Back at Her Typewriter

(Picture on back page.)

Hollywood, Cal., March 7.—[Special.]—Fay Lanphier, San Francisco beauty, who was "Miss America" in 1925 and subsequently was starred in the film, "The American Venus," was discovered today in the stenographic department of the Paramount-Famous-Lasky studio pounding a typewriter and punching the time clock. She admitted she still had hopes, despite discouragements, of a comeback in pictures and meanwhile was making a living in the vocation she learned before she won highest honors in the Atlantic City beauty contest. Miss Lanphier was divorced about a year ago.

Dry Agent Faces Two $100,000 Suits

Mrs. Comelia Moglund, formerly Mrs. Peter J. Anzalone, whose affections are valued at $100,000 in alienation suit brought by Anzalone against Willard Moglund, dry agent formerly stationed in Chicago.

Willard Moglund, prohibition agent formerly stationed in Chicago, who was sued twice by Peter J. Anzalone, once for the alienation of the affections of Anzalone's former wife and also for false arrest. [TRIBUNE Photo.]

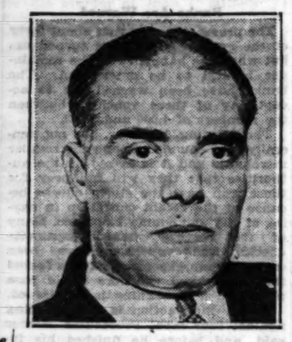

Peter J. Anzalone, who charges that Willard Moglund, prohibition agent formerly stationed in Chicago, stole the affections of his wife and then caused his arrest on false charges.

Acquit Veteran

Willard Moglund, pugilistic dry agent, whose local career as a law enforcer ended with his transfer to Buffalo last November, stood outside Federal Judge Woodward's court yesterday waiting to be called to testify against a sixty year old Spanish war veteran who once fell victim to the agent's fists. The government chose, however, to try the defendant, John Randecker, without Moglund's testimony, and a jury returned a verdict of not guilty.

Randecker was brought to trial on charges of selling liquor which grew out of a raid last Aug. 5 on his restaurant at 914 Fulton street. Four agents, led by Moglund, entered with a search warrant, and Randecker emptied a pitcher, which the agents claimed, contained liquor, into the sink. A tussel resulting from Moglund's efforts to save the "evidence" brought the grayhaired war veteran a black eye and a bruised nose.

Moglund, whose other experiences in Chicago include lodging his sweetheart's husband in a detective bureau cell after slugging him with a pistol butt and driving an automobile into a car containing two women who claimed that he was drunk, was due to return to Buffalo last night. However, he is expected to return to settle his suits in state courts. The two women he smashed into have a suit for $25,000 against him, and Peter J. Anzalone, the husband whom he jailed, filed two suits for $100,000 each charging false arrest and alienation of his wife's affections.

PENSIONED COP DOES A COME-ON AND GETS HIS MAN

A pensioned police lieutenant, Alexander Crandall, emerged from retirement yesterday to trap a glib young man who had offered him an "attractive proposition." The young man was booked at the detective bureau on a confidence game charge as William White, 34 years old, 4701 Lawndale avenue. He was seeking last night to report his plight to the former pugilist, Charlie White, whom he claimed as his brother.

Lieut. Crandall, who owns a Florida orange grove, had just returned from Miami when the telephone rang at his home, 7040 Ogiesby avenue. The caller introduced himself as a Detroit promoter who knew of Crandall through a mutual friend in Miami. He asked Crandall to meet him at the Stevens hotel and get the details. Crandall said he would meet him at once.

At the hotel Mr. White of Detroit plunged into the proposition without preliminaries. For $3,000 he promised to supply Crandall infallible tips on the races.

"A thousand, then?" as the lieutenant shook his head. "Five hundred—one hundred? I'm your friend and I'll take what you've got. How much have you?"

"Thirty cents," said the lieutenant.

Rail Cashier Vanishes; Police Search Is Asked

The Chicago police yesterday were asked to hunt for Harry J. Clark, 49 years old, assistant cashier of the Atchison, Topeka and Santa Fé railroad, after he disappeared from his office in the Railway Exchange building. Clark, who lives at 1649 Burr Oak road, Homewood, left the office at noon, taking with him a photograph of his 11 year old daughter, which he always kept on his desk. When he failed to return to the office or to his home Ralph M. Hogan, assistant to the president of the railroad, asked the police to search for him.

MANDATE ISSUED TO SEND HAFFA TO FEDERAL PRISON

A mandate for the arrest of Titus A. Haffa, former alderman of the 43d ward, to start serving a sentence of two years in the federal penitentiary at Leavenworth for conspiracy to violate the prohibition laws, was turned over to the United States marshal's office yesterday. The action followed official notice that the United States Supreme court had denied Haffa's petition for a review of his conviction in the United States District court.

Haffa was sentenced to serve two years and fined $11,000 for conspiring to violate the prohibition law. The former alderman has been at liberty under bonds of $20,000, pending his appeal. It was indicated yesterday that the marshal's office would give him time to put his personal affairs in order before he is taken to Leavenworth to start his sentence.

CLERK OF HUNTED OAK PARK POLICE JUDGE ARRAIGNED

Robert Nichols of Glen Ellyn, nephew and clerk of the missing Oak Park police magistrate, James M. Feron, was arraigned before Justice of the Peace Martin McGrath in Oak Park yesterday, charged with being an accessory to the $14,856 embezzlement of which Feron is accused.

His bond was fixed at $5,000 and his attorney, L. S. Gibson, and his brother, James Nichols, partner of Magistrate Feron in a real estate business, were trying to raise the bail last night. Oak Park village trustees have posted a $500 reward for the arrest of Feron, who vanished a week ago about the hour his check for $14,586 to the village treasury was discovered to be worthless.

OPEN CAMPAIGN TO ADVERTISE CITY AS IT IS

Better Business Bureau Cites Situation.

Directors of the Chicago Better Business bureau yesterday began their own campaign to bring Chicago's name out of a state of rural bad repute. In a luncheon meeting at the Union League club the dozen directors mapped a three-plank platform which they will launch in the attempt to "supplant stage jokes and fiction with facts and statistics in the public mind."

The platform has these three objectives:

1. Intensifying the fact-finding work of the bureau against swindlers and white collar bandits, which will make it impossible for them to operate in the city.

Cite Amount of Crime.

2. Convincing the world by presenting the facts that the amount of crime in Chicago has been greatly misrepresented in other cities and foreign countries.

3. Placing in the hands of the public information regarding various rackets and fraudulent schemes which will enable people to avoid the business crook and recognize the reputable houses.

"Thousands of people outside of Chicago have a genuine fear of the city," said Elmer F. Wieboldt, president of the bureau and general manager of the Wieboldt stores. "We shall attempt to counteract this by collapsing the bubble of misinformation that exists about us all over the country.

Cites Fear of Visitors.

"I am told by hotel managers," said Mr. Wieboldt," "that husbands whose wives are coming through the city from some other community very frequently wire asking police escorts for them. Such a ridiculous state of affairs must be righted.

"We believe this task is primarily he task of the Better Business bureau. The bureau was organized three and a half years ago to help business clean its own house and we have been waging a war on fake advertising, and with the coöperation of the newspapers have reduced this problem materially. We have tried to protect the housewife and the business man against schemes of swindlers and there has been a great deal done in cleaning up the unfair practices, but we are up against the fact that Chicago has been advertised to the underworld of other cities as a good place in which to do business.

Pick Two Committees.

"The business criminals are flocking to our city not so much because of what actually exists but because of what they hope to find. Therefore we are organizing two committees which we expect will enlist the support of merchants and manufacturers to undertake the task of creating confidence in Chicago."

Details of the plans will be announced at a large banquet the end of the month, Mr. Wieboldt said.

The general committee of the bureau will be headed by John T. Pirie of Carson Pirie Scott & Co. W. Frank McClure of Albert Frank & Co. will be chairman of a special group to study conditions in Chicago as compared with those in other cities.

Widow Is Freed on Bond to Await Slaying Trial

Mrs. Florence Leeney was liberated under $15,000 bonds yesterday pending her trial in the Criminal court for the slaying of her husband, Maurice Leeney, a contractor. The bond was approved by Chief Justice D. J. Normoyle. The shooting occurred on Jan. 2 in the Leeney flat at 5336 Drexel boulevard.

EX-HEAD OF LADIES' AID SOCIETY GETS JAIL TERM AS BOOTLEGGER

Lansing, Mich., March 7.—[Special.]—Mrs. Beatrice French, former president of the Ladies' Aid society, who served tea and cake to Onandaga church women and sold moonshine to their husbands, was sentenced to serve from nine months to two years in the Detroit house of correction when she pleaded guilty here today on a charge of possessing liquor. Judge Leland W. Carr also sentenced Richard Schultz, her "hired man," to six months to two years in Jackson prison on a similar charge. Both pleaded guilty to possession, rather than face trial under the Culbertson act on a charge of selling liquor.

The arrest of Mrs. French after a raid on her home by deputy sheriffs yesterday was no surprise to Onondaga, where she has been a leader in the restricted social life of the village. In fact, it was the irate wives of the hamlet who reported her to the authorities and thus brought about her arrest.

Mother of 3 in Rum Trap.

Washington, D. C., March 7.—(AP)—Mrs. Harry Lee Schultz, a 29 year old mother of three children, was held here today for grand jury action under a $1,000 bond on a charge of transporting and illegally possessing liquor. She was arrested last night as she sat in an automobile containing liquor, while her husband, who was held under $2,000 bond, went into a house where police say he delivered whisky.

GIRL CLAIMS SHE'S MOTHER OF HEIR OF DEAD COUPLE

But Suit May Deprive Child of Fortune.

Akron, O., March 7.—(AP)—An 18 year old girl fought in court today to claim a 2 year old boy as her own and deprive him of a $40,000 inheritance, while friends of Mr. and Mrs. Carl Long of Barberton, who were killed in the Cleveland clinic disaster last May, testified that he is Carl Long Jr.

The girl, Miss Lovella Rush, told Common Pleas Judge L. S. Pardee how she met a man by the name of Louis Keller; how he stayed at her house as a boarder, and how he disappeared before she gave birth to a boy on Feb. 2, 1928. She told how she presented the boy to Mrs. Long the next day. Mrs. Long on that day told her husband the infant was their son.

On the other hand, Mrs. Margaret Begley of Barberton, close friend of Mrs. Long, testified she had seen Mrs. Long at least once a week earlier in 1928 and that her condition was that of a woman about to give birth to a child.

Andrew Lippert, partner of Long in the garage business, told of Long's paternal attitude toward the boy and the resemblance between the two.

A birth certificate for a Richard Lee Rush, the name which Miss Rush said she gave to the child, is on file with the Barberton board of health. There is no certificate for Carl Long Jr.

If the child is found not to be the son of the Longs, the $40,000 Long estate will go to the children of either Long or Mrs. Long by a first marriage.

Coolidges Pass Louisville on Way to Washington

Louisville, Ky., March 7.—(AP)—Former President Calvin Coolidge, on his way to Washington from California, passed through Louisville late today without damaging his reputation for taciturnity. He and Mrs. Coolidge posed smilingly for photographers in a short stay here, but in answer to questions Mr. Coolidge observed affably: "I have no information about anything."

CARSON PIRIE SCOTT & CO

The Whole Young World Is on Wheels!

Gliding joyously away to adventures!

Come to Toyland to buy your new pair of skates. The ones shown here have ball-bearing replaceable wheels. They are sturdily built and are readily adjustable. Exceptionally fine skates to be available at such low price.

$1 Pair

Seventh Floor, Wabash.

Boys!

The Airplane Model League Of America—

Announces a Boeing air transport display to be presented in the Toy Section on the Seventh Floor.

A Boeing model shown is of the army pursuit type, built to scale—and is similar to the single seated fighter, distinguished by its quick climb and rapid drive.

Colonel Lindbergh has frequently flown a Boeing pursuit ship in public and private.

This model will be on display on Saturday, March 8th, until Wednesday, March 12th—All Boys are invited!

Seventh Floor, Wabash.

CARSON PIRIE SCOTT & CO

Coupon for Special LIFE INSURANCE POLICY

Issued Exclusively to Chicago Tribune Readers

$1.00 a month, with coupon below, for a Life Insurance Policy which pays $1,000 Plus!

No Medical Examination! No Subscription Necessary!

Note: Included Are Valuable Total and Permanent Disability Benefits!

This means that Full Amount of Insurance is payable to the insured, WHILE LIVING, in event of Total and Permanent Disability, as stated in Policy. Open to men, women, boys and girls in normal health, between ages of 9½ and 44½. Only one policy to a person. Issued by the Federal Life Insurance Company through special arrangement with the Chicago Tribune.

FILL IN AND MAIL COUPON

"Special Life Insurance Application"

FEDERAL LIFE INSURANCE COMPANY,
168 N. Michigan Avenue, Chicago, Ill.

I hereby certify that I am a reader of the Chicago Tribune and wish to apply for a Special Life Insurance Policy made available by the Chicago Tribune in the Federal Life Insurance Company, in the amount of $1,000 PLUS. I enclose check or money order for $..... to pay for first Month's ☐ One Year's ☐ Premium.

Yearly Renewable Reducing Term to Age 65. Whole Life Thereafter. NOTE: The premium is $1.00 per month up to the policy anniversary nearest age 45 of the insured. Thereafter $2.50 per month. If you wish to pay for a full year, enclose $11.00.

My Name Is..... Print name in full Do not use initials

My Address Is..... Street City State

Date of Birth..... Day Month Year My Age Is.....

Beneficiary.....
Write here the full name of the person to whom you want insurance paid at your death.
NOTE: This Insurance will become effective if and when issued by the Federal Life Insurance Company at its Home Office in Chicago. A short-form application blank will be mailed to applicants in accordance with requirements. The Federal Life Insurance Company reserves the right to reject any application for this Insurance for any cause whatsoever, and in such cases will return to the applicant the full amount of the payment sent with this coupon. This offer open only to persons between ages of 9½ and 44½. Only one of these Life Insurance Policies to a person.

PINEHURST HATS

New straws and felts in headsize hats

You don't have to get a near fit in a Pinehurst; you can get an exact glove-like fit—a fit that won't throw a single smart line out of the way; a fit that's comfortable, that won't give you a tight-hat headache. Straws or felts in thirteen headsizes, 6⅝ to 8

$7.50

In our Rothmoor coat dept., 5th floor

Maurice L Rothschild

State at Jackson

MANDEL BROTHERS MEN'S SHOPS

The "Metropolitan"

$8.50

Spring Dunlaps Say "Snap Into It!"

Snap is the word—snap, and colors that blend with the rich tones of Spring—soft grays, rich tans, and browns—also a new tapering crown, to harmonize with the narrower brim. You'll find all these in the Metropolitan, the hat which will look well on you.

Other Smart Spring Dunlaps...$10.00

Mandel's—First Floor—Wabash

DUNLAP NEW YORK

COUPON FOR TRIBUNE ACCIDENT INSURANCE POLICY

For New Policy or Renewal

To secure the Chicago Tribune-Federal $7,500.00 Travel Accident Insurance Policy, or to renew for another year one previously issued to you, cut out and fill in the application below and send it with registration fee of $1.25 to Tribune Insurance Dept., Federal Life Insurance Co., 168 N. Michigan Ave., Chicago, Ill. Remit by money order or check payable to Federal Life Insurance Company. (As stated in the Policy, the value of all specific indemnities increases 10% each year your policy is renewed.)

☐ NEW POLICY OR ☐ RENEWAL
Check here if you wish new policy. Check here if you wish old policy renewed.

APPLICATION for $7,500.00 TRAVEL ACCIDENT INSURANCE POLICY
Issued to Readers of the Chicago Tribune

If Renewal, write Policy Number here (as shown on policy). No.....

(If you wish a new policy, ALL QUESTIONS BELOW MUST BE ANSWERED. If you wish to renew a Policy previously issued to you, indicate above and fill in name, address and policy number.

Do you apply for a $7,500.00 Travel Accident Policy in the Federal Life Insurance Company, issued only to Readers of The Chicago Tribune?.....

What is your Full Name?.....

Address?..... Number Street

..... City State

What is your Age?..... Place of Birth?.....

Date of Birth? Month..... Day..... Year.....

Are you Totally Blind or Deaf?..... Are you Crippled to the Extent That You Cannot Travel Safely in Public Places?.....

What is the name and address of person to whom you want this insurance paid in case you are killed? (If not answered insurance will be payable to your Estate.)

Beneficiary's Name?.....

Relationship?..... Address?.....

Do you certify that you are or will become a reader of the Chicago Tribune?.....

Sign your name here.....

NOTICE: Not more than one policy will be issued to any one person. Issued Only to Applicants Over 10 and Under 70 Years of Age.

ALDERMEN AGAIN DELAY $648,444 U. S. TAX CLAIM

Will Hear Plea to Spare Name of Mayor.

The city council judiciary committee met again yesterday to end the delay in the prosecution of the city's suit for a refund of $648,444 paid in federal income taxes. No decision was reached. Most of the 90 minute session was devoted to a discussion of whether the claim could be won without citing the Circuit court judgment in THE CHICAGO TRIBUNE'S $2,000,000 expert fee suit in which Mayor Thompson is called a conspirator in the illegal payment of the $2,000,000 expert fees.

The aldermen decided to hold another meeting, subject to the call of the chairman, at which they will listen to a two hour argument by Attorney Frederick A. Bangs, who will present the views of Corporation Counsel Ettelson.

Schiller Is Questioned.

At yesterday's session the aldermen questioned Attorney Jay A. Schiller, who was summarily removed from the case by Ettelson because Schiller quoted the court judgment condemning the mayor.

The city is claiming the $648,444 refund on the ground that the tax was paid on income from expert fees which the Circuit court ordered repaid to the city because they were collected illegally as the result of a conspiracy by city officials.

Schiller believes that the city's claim will be imperiled if the findings in the Circuit court judgment are withheld to spare the mayor. He is asking that the city council adopt a resolution ordering Ettelson to cease interferring with his conduct of the case. Schiller had not completed his argument on the adjournment of the committee yesterday, and he will be allowed to finish before Attorney Bangs is heard at the next session.

Money Awaiting City.

"There is $648,444 belonging to the city in Washington waiting for the council to act," said Schiller. "If the council fails to act, then Ettelson can let the suit lag." Ald. Oscar Nelson [46th] raised the objection that Ettelson would not be bound by the resolution. Schiller replied that Ettelson could not fail to heed the expressed sentiment of the council.

Ald. B. A. Cronson [4th] expressed the opinion that the $648,444 claim should not be made until the $2,000,000 expert fee judgment was finally adjudicated on appeal in the Supreme court. Schiller replied by presenting the opinions of outstanding attorneys that the refund claim should be pressed, although the appeal has not been decided.

Klarkowski Cousin Will Face Murder Trial March 24

William Klarkowski, suspended deputy sheriff of Lake county, a cousin of Judge Stanley H. Klarkowski of Chicago, will go to trial on March 24 before Circuit Judge Edward D. Shurtleff at Waukegan for the murder of Douglas E. Steuben, Waukegan plumber, who was shot to death on Jan. 11 after a dispute with Klarkowski in a Waukegan restaurant. The trial date was announced yesterday by State's Attorney A. V. Smith as a coroner's jury returned a murder verdict. Klarkowski had previously been indicted, however, and is now held without bond.

City Faces New Tax Hitch; Teachers Go Payless Again

BY OSCAR HEWITT.

Public officials are threatening activities which may embarrass the Silas H. Strawn citizens' committee as the managers of the $74,000,000 taxpayers' trust. This was raised from private corporations and individuals to keep the local governments operating, on reduced rations, until July 1. Philip R. Clarke, who headed the drive to raise this fund, said yesterday that it amounted to nearly $75,000,000.

The city and the county governments are now said to desire much more money in the next allotment than they have heretofore represented as their pressing needs.

Ald. John S. Clark, chairman, and other members of the council finance committee, are protesting against permitting the Strawn committee to buy any more 1928 tax anticipation warrants held in the trust and surplus funds of the city.

Teachers Miss Pay Again.

H. Wallace Caldwell, president of the board of education, indicated by his comments yesterday a critical attitude towards the Strawn committee, which meets this morning to decide how much money it will give the city, county, public schools and sanitary district, as the second installment, to meet pay rolls.

To this meeting the local governments are supposed to submit their urgent needs for the period between Feb. 15 and March 15. Mr. Caldwell said that he had not been asked to submit the monthly budget for the schools, although yesterday was pay day for the teachers. They failed to get the estimated $3,655,000 owing them. A payless payday for other school employés, involving $1,080,000, has also passed without recognition.

City officials said yesterday that they do not intend to submit a request for cash for the schools, claiming it is not their business and they have not been asked to do so. The city expects to submit its request Monday, which will be $4,250,000, for corporate pay rolls, and $3,600,000 for outstanding debts, which include vouchers for a number of experts and lawyers.

The county and sanitary district submitted their figures yesterday. The former asks $1,435,000 for payrolls, and $3,000,000 with which to pay off current debts.

The sanitary district asked $1,307,560 with which to meet principal and interest on bonds and $265,000 for pay rolls. If an allowance of $4,735,000 is set aside for the schools, which has not yet been asked, the requests this time will total $18,592,560, as compared with $12,340,000 plus accrued interest of $533,612.86.

The money was advanced to the city by this process: The tax payers' trust bought 1928 tax anticipation warrants which had been purchased by the city from itself with trust and surplus funds of the municipality. With this money the city bought its own 1930 tax warrants. That procedure was approved at the city council at the last meeting, and another ordinance was presented authorizing a repetition of that method. It was referred to the finance committee which has a meeting scheduled for next Tuesday. Ald. Clark and several colleagues are reported opposed to this second ordinance.

Subway Shortage Seen.

"Much of the money invested in the 1928 tax anticipation warrants by the city," said the alderman, "is the street car fund. If the city sells its 1928 tax warrants and with the proceeds invests in 1930 warrants, it may be short of money with which to build subways, because the taxes to retire the 1930 warrants may not be collected until 1932. Subway construction should begin before 1932."

The Strawn committee, in dealing out its first installment, insisted upon buying the 1928 tax warrants held by the city treasury. On the situation Mr. Strawn commented yesterday:

"The taxpayers have put up a fund of nearly $75,000,000 with which to buy tax anticipation warrants. The money is available. The Citizens' committee will decide for itself what it will buy in tax warrants, and I believe that it will not buy any 1930 school warrants until it has purchased all it desires of the 1928 and the 1929 series, of which the city treasury holds about $50,000,000 worth. The citizens' committee has the money to buy warrants so that the employés may be paid and other urgent expenses met."

"Why should the citizens who have put up this money have to wait a long time for its return? Why make them wait longer than is necessary?"

LUNCH HOUR AT CITY HALL KEEPS RECORDS SECRET

City hall officials explained yesterday why two assistant state's attorneys were not allowed to inspect the pay rolls in the department of public works last Thursday, as had been promised in court by First Assistant Corporation Counsel James W. Breen. The latter had told Chief Justice D. J. Normoyle that the state would not need a subpœna duces tecum to obtain the records of the office of Richard Wolfe, commissioner of the department.

Wolfe explained yesterday that when the prosecutors came to his office everybody was out to lunch. Later Mr. Breen returned and went into consultation with the prosecutors, but then could not finish up his talk because of a 2 o'clock council meeting.

However, the health department started to work yesterday to make photostatic copies of 1,300 pay roll sheets for the months of December, 1929, and January and February of this year.

3 DIE, 1 MISSING IN SPECTACULAR FIRE IN DULUTH

Duluth, Minn., March 7.—(AP)—Three persons, an aged woman and two small children, were burned to death, while a fourth man was unaccounted for in a spectacular fire that tonight destroyed a six story office building and rooming house in the downtown district of Duluth. The dead are a Mrs. Thomas, about 70; Helen Todd, 7 years old, and her five months' old sister, Barbara.

Ex-Crown Prince's Son, Ford Worker, Wins Air License

BUENOS AIRES, March 7.—(AP)—Louis Ferdinand Hohenzollern, son of the former crown prince of Germany, was granted a license today as a third grade air pilot after a successful test flight in the airdrome here. Since last year he has been employed at the Ford plant in Buenos Aires. He began taking flying lessons at Hollywood, Cal., more than a year ago.

BARRETT PLEADS WITH CUTMORE FOR TAX BOOKS

Fears New Delay in Mailing Bills.

Charles V. Barrett, chairman of the board of review, yesterday paid a personal visit to Harry S. Cutmore, director of the reassessment, to plead for the immediate delivery of the five remaining country town assessment rolls for an early completion of 1928 assessment. Unless the rolls are in the hands of the reviewers by next week the hope of finishing the work by May 1 is doomed to further delay, he said.

"I am begging you for the books," Chairman Barrett declared. "If those books are in our hands by a reasonable time we can clean up our work. I will have a surprise move by April 15, which will allow two weeks for our clerks to put things into shape so that the reassessment will come to to a speedy and certain end. There can be no bills until the last book is in."

Sees Delay in Evanston.

Cutmore said that he will have completed Worth, Calumet, New Trier and Thornton by next week. However, he added, Evanston may not be ready until March 25, because he wished to give the suburb's taxpayers a chance to examine revised valuation figures.

"March 25," Barret said. "That means that we cannot get at our work on the suburb until April 7, inasmuch as we must give the legal notice of ten days for hearings. We are crying for books. We have completed all our work and need that book with the others."

"Why don't you work on those we have sent you?" Cutmore asked.

Use Much Ink Eraser.

"I am fed up on that propaganda," Barrett retorted. "The board of review is not delaying the reassessment. Give us the last book and watch us go. You promised the last book by Feb. 20 and now you say March 25 at the earliest. The trouble with this office is that you use too much ink eradicator. The place reeks with it. Let your figures be certain in the first place.

"Why allow the books to remain on the counter for a week. You have given the Evanstonians every consideration. There ought to be an end to it. They're no better than any one else and have had three months to look at the figures. Give us the books. I can't say anything stronger than that. Any one should see our position. No books, no bills."

Will Slash Pay Roll.

The board of assessors will meet today to slash its pay roll in response to a pronouncement of Strawn rescue committee that no more salary appropriations will be approved until unnecessary positions are abolished. The roll carries 350 regular and extra employés. A report pointing to the necessity for reduction of the staff was submitted by J. L. Jacobs, county efficiency expert, to the Strawn committee a month ago.

Although the report was sent to the assessors for adoption, they delayed ordering reductions and raised the bimonthly pay roll of $73,000 by $4,000. Dismissal recommendations are to be presented today.

RAID DISCLOSES THEFT OF 1,000 CITY VOUCHERS

Some Are Cashed as Pay Checks.

The state's attorney's office following a raid yesterday disclosed the theft of 1,000 city special assessment checks, some of which have been filled in to ramounts from $84 to $209 and cashed by storekeepers. Private detectives have been quietly working on the theft for some weeks and have succeeded in tracing some of the checks to minor politicians, who are expected to be indicted within the next few days.

As a result of an investigation by Assistant State's Attorney William M. Mercer the raid was made on the headquarters of the Drainlayers and Gas Workers union at 118 North La Salle street. Tommy Enright, brother of the late Mossy Enright, was among those taken into custody. One warrant for $209.90 was found to have been made out in the same of Thomas J. Enright.

Banks Are Warned.

The prosecutor says that about forty of the stolen checks have turned up, but what has happened to the remainder is still to be determined. The banks have been warned not to accept any of these vouchers between the numbers of 4,000 and 5,000.

The warning, however, has not generally been sounded among the smaller merchants and it is feared by the authorities that they will fall prey for those who have the stolen checks because of the recent confusion in paying of city and county employés. Many of the recently issued legitimate checks and vouchers have been cashed by storekeepers and it is feared that the forged vouchers would pass unnoticed if a warning is not issued.

Grand jury action is now pending against four men, Prosecutor Mercer said, and before he finishes his inquiry he hopes to involve others. Some of the men were arrested when it was thought that only a few of the vouchers had disappeared and they have since been released on bonds.

Suspects Are Listed.

Those against whom action is now pending are Pat Dwyer, a minor politician, who was a reported associate of the Enright labor crowd; Charlie White, whose connections are not known, but who figures in several of the voucher deals; J. Edward Callahan and a man named Chatfielder. The latter, it is reported, has influence in some direction because he was released on $10,000 bond within 15 minutes of his arrest.

Some of the checks traced by Lieut. William V. Blaul, who conducted the raid on the labor headquarters, disclose the following facts:

Voucher 4018—Dated Jan. 1 to 15—Amount of $88.05. Payee James J. Sullivan, indorsed by Sullivan, J. Edward Callahan, James J. Ryan, and the Baltimore hotel. The hotel cashed the check for Ryan, who had previously accepted it from Callahan. The latter, when arrested, said he received it from Dwyer. The latter denied this.

Voucher 4,010 for $67.50 payable to John J. Dillon. This check was cashed in the North Inn cafe by Walter Tracy, a former bailiff in the city hall. The check was cashed on the recommendation of Joseph Bender, who is said to be well known among frequenters on the first floor of the city hall. Bender, whose name figures in several of the transactions, is reported to have disappeared.

Voucher 4,017, dated Feb. 20, for $109.15, was payable to Joseph F. Breen and indorsed by him. It was deposited in the Washington Park National bank by Joseph De Koken. The latter said that J. Nangle, a street inspector, had recommended the cashing of this check for one of two men who accompanied him.

Nangle said that he was in his office when Walter Tracy, the former bailiff, came in with two men whom he introduced as Policemen Kelly and Hogan. On Kelly, Nangle said he saw a patrolman's star, but did not take the number. He said that they had a drink and after that Kelly asked him to cash a check. Believing him a policeman he recommended that De Koken cash the check. Before that time he saw Tracy frequently, but since he has not been able to locate him.

The raid on the union headquarters yielded some books and papers, the contents of which have been examined, and a few bottles of liquor. Those arrested beside Enright are Joseph O'Donnell, Otto Bitters, James F. Hartey Jr., and Patrick McEvoy. Most of the men have labor connections.

REPORT HEIRESS' MATE INDICTED AS A BIGAMIST

(Picture on back page.)

George Howell, 26 years old, was reported named as a bigamist in a true bill voted by the grand jury yesterday afternoon. He had been held to the grand jury by Judge John Sbarbaro of the Felony court after Mrs. Marjorie Heisenbuttel Howell, a New York heiress, had testified that she married Howell on Jan. 29, in Santa Monica, Cal.

The first wife, Mrs. Artelia Kahnweiler Howell, was not in court because of illness. Her father, Alex Kahnweiler, had caused the arrest of her husband.

The second wife said she had known of his earlier marriage, but thought he had been divorced and that their marriage was legal.

STATE RESTS IN TRIAL OF LODEN, COBB

Benton, Ill., March 7.—(AP)—The state rested its case late today against Del Cobb and Ed P. Loden, former officers of subdistrict 9 of district 12 of the United Mine Workers of America, who are on trial in Circuit court on charges of embezzlement in connection with the $50,000 strike fund of 1927. The court immediately ceased until tomorrow after defense counsel had served notice they wished time to prepare a motion for a directed verdict.

Oakley Hayse, a banker, was the last state witness, testifying that C. J. Buhrer, ao grocery broker, had drew checks for more than the invoices on groceries called for and that he [Hayse] gave Buhrer the difference in currency.

THE HOME OF STETSON HATS

ROTHSCHILD-STETSONS

The new spring hats have new European style and famous American quality

Stetson, you know, have a London and Paris branch. The minute a new European hat appears it's sent across. Now Stetson leads America in style, just as Stetson since the early frontier days has set the quality standard for the nation

The new spring Rothschild-Stetsons are brighter. Crowns taper. Brims are smaller. They're really quite changed

$10

OTHER ROTHSCHILD STETSONS $8.50 $15 $20 AND UP

MAURICE L ROTHSCHILD

State at Jackson

MINNEAPOLIS CHICAGO ST. PAUL

John M. Smyth Company

Established 1867 Madison East of Halsted

MANUFACTURERS—RETAILERS—IMPORTERS

OPEN TONIGHT

$69

In Imported French Silk Velvet

From our own shops

Considered One of the Finest of Upholstery Fabrics. This chair has carved solid Mahogany frame, covered all over in Silk Velvet. Unusually large in proportions; carved arms and four carved legs. We sketched this chair two ways—side and front view.

Choice of Green or Bronze Patterned with Harmonizing Colors

The small chair, sketched directly below, is smaller in proportions; carved solid Walnut frame covered in the same beautiful silk velvet as the larger chair, $39.00

$69

$39

From our own shops

OPEN TONIGHT

DRIVE UP TO OUR DOORS — ATTENDANT will take your car and return it to you when you are ready to leave—and, of course, at NO CHARGE

OPEN MONDAY AND SATURDAY UNTIL 10 O'CLOCK

AMPLE PARKING SPACE AT SMYTH'S

When the first robin arrives he'll find us ahead of him with our Spring finery—for it's ready for you now!

In our men's suits and topcoats the smart new styles and colors find every chance to do themselves—and you—full justice.

Rogers Peet suits from $40 to $85;

Rogers Peet Scotch Mist* topcoats; all are $60.

All-wool fabrics, all-hand tailoring.

Spring shirts, fancies with collars attached or to match, $3 up.

Spring ties.

Spring hats and shoes.

*Reg. U. S. Pat. Off.

ROGERS PEET CLOTHING

Hats-Shoes-Furnishings

ANDERSON & BROTHERS

Michigan Blvd. at Washington

Only $1.25 a Year for a $7,500.00

TRIBUNE-FEDERAL ACCIDENT POLICY

The Biggest Accident Insurance Bargain in America

$1,716,756.58 IN REAL CASH has been paid to policyholders and beneficiaries

If you have a Policy, renew it. If not, get one.

Send Coupon on Page 3 with $1.25 today

THIS is the biggest Accident Insurance bargain in America. Nowhere else can you get so much protection for so small a sum. The enormous amount of money—$1,716,756.58—paid to holders and beneficiaries of these policies is eloquent proof of their value.

In many instances large sums have been paid for accidents not covered at all under the provisions of policies issued through other newspapers. The Tribune-Federal Travel Accident Insurance Policy is the broadest of its kind obtainable for the money. In other policies there are serious restrictions. For example, the insurance is usually restricted to "fare-paying passengers." The Tribune-Federal Policy covers you whether you are a "fare-paying passenger" or not.

If you haven't one of these policies, get one for yourself and every eligible member of your family: father, mother, brother, sister, son and daughter. If you have a policy and do not remember its expiration date, send the coupon on page 3 with $1.25 at once to renew it—and be sure. If your policy lapses you are no longer protected. Your insurance will be renewed for a full year dating from the exact expiration date of your policy.

Remember, also, that in renewing, the value of all specific indemnities in your policy increases 10%. Do not lose this added protection. Send the coupon on Page 3 at once for another year's protection.

Chicago Tribune

THE WORLD'S GREATEST NEWSPAPER

ALDERMEN WILL DISCUSS BANKER CAR PLAN TODAY

Expect to Find Basis for Franchise Dicker.

The council local transportation committee will meet this morning to discuss the recommendations of the bankers' committee on the proposed indeterminate transit franchise ordinance. The conference is expected to lay the groundwork for renewed negotiations on the franchise next week.

The bankers' committee is composed of Frank O. Wetmore of the First National bank, Arthur Reynolds of the Continental Illinois bank, and Harry L. Stuart of Halsey, Stuart & Co. They have worked out a plan for a reorganization and consolidation of the Surface and Elevated lines, agreeing on all points except on the disposition of the first mortgage bonds of the Surface lines.

Individuals Voice Favor.

The committee's plan has not been accepted by the protective committees representing the 24 different groups of junior securities, although certain members of a few committees have made favorable comments. These protective committees probably will not be asked to take action until the council local transportation committee has definitely indicated its position on undecided sections in the proposed franchise. It is said that in some respects the financial scheme of the bankers is contingent upon the action to be taken by the aldermen and Mayor Thompson.

In order that seven or eight members of protective committees now in California may have a chance to consider the committee's proposals, Vice President Frank Gordon of the First Union Trust and Savings bank and George Pearson of the Continental Illinois bank are on their way to the Pacific coast. They will confer with George and Arthur Reynolds of the Continental Illinois bank, Albert W. Harris of the Harris Trust and Savings bank, and with B. E. Sunny of the Illinois Bell Telephone company. The latter is chairman of the protective committee of the Chicago City and Connecting collateral trust, which has priority after the first mortgage bonds of the south side Surface lines.

Opposed to Propositions.

Mr. Harris is chairman of the protective committee of the first mortgage bonds of the west and north sides. He has opposed the propositions on the disposal of these bonds in the new company, and declined to be a member of the bankers' committee.

It has been reported the new plan contemplates that the first mortgage bonds of the Surface lines shall be general mortgage bonds of the new company, with perhaps a slightly higher rate of interest and a sinking fund insuring their payments over a series of years. These bonds at present have no sinking fund. They have been due for three years and cash is not available with which to pay them.

INTERESTING LETTERS

If you have received a letter from an interesting or little known place, send the envelope to The Tribune, stating name of place where it was mailed. The sender of every envelope which is reproduced will be paid one dollar.

From Mafeteng, Basutoland

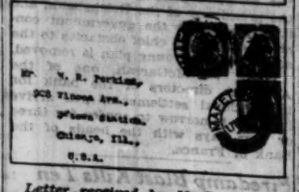

Letter received by M. R. Perkins, 908 Winona avenue, Chicago.

Mafeteng is a village in the southwestern part of Basutoland, about 38 miles southwest of Maseru, the capital and largest town of this division of British South Africa. Basutoland has

been under authority of the English since 1884 and has a population of half a million, of which 1,600 are Europeans. The provinces of the Orange Free State, Natal and the Cape of Good Hope form its boundaries. It has an area of 11,716 square miles.

TAFT CONTINUES HIS SLOW RALLY, DOCTORS REPORT

Washington, D. C., March 7.—(AP)—A continued improvement was noted today in the condition of William Howard Taft.

His physicians, after their usual morning call, issued a bulletin saying that he "seems a little better this morning, but the change in his condition from day to day is almost negligible." Drs. Francis R. Hagner and William A. Claytor signed the bulletin.

Heartened by the gains their patient has made, they have discontinued their frequent calls at his home and make but two calls daily.

POLICE GIRD FOR GANG WAR AFTER OBERTA KILLING

Stege Puts 7 Squads on South Side.

The murder of John ("Dingbat") Oberta on Wednesday night and the recent attempt to kill Frank McErlane in the German Deaconess hospital brought trouble on south side gangsters and bootleggers yesterday. Chief of Detectives John Stege believes the two shootings are the beginning of another war between gangs for the south side beer and booze business. He ordered seven additional squads of detectives permanently into the district long dominated by McErlane, Joe Saltis, Edward ("Spike") O'Donnell, and Danny Stanton.

The squads will give the Stockyards, Englewood and New City districts such policing as they have not experienced before. Stege said they would be constantly on the lookout for gangsters and they would collect evidence and clews that may lead to the solution of many of the murders of the south side beer war.

Won't Tolerate Disturbances.

"There has been a break of old alliances and a violation of agreements, but if the hoodlum element of that territory thinks it can stage a new elimination contest it will find it is mistaken," Stege said. "We're not going to tolerate disturbances there.

"In addition to the seven extra squads in the war zone, Lieut. Andy Barry, in charge of the roaming squad assigned to arrest hoodlums on sight, and Lieut. George Barker of the bomb squad will put in most of their time in the Saltis-McErlane territory."

Stege said he would have a reception committee awaiting Saltis at the train if he can learn when and where the boss gangster arrives in the city, ostensibly to avenge the slaying of his henchman, as he was reported to have announced his intention of doing. Saltis will land in a cell when Stege's detectives get sight of him, Stege said.

Saltis Might Have Killed Oberta.

Although Oberta was a protege of Saltis and was recognized as one of Saltis' ablest gunmen before he was twenty, the police can see many reasons why Saltis may have had Oberta killed. The fact that Oberta's head was split open, as though with an ax, suggested to detectives that this was the Saltis brand of murder, which runs to brutality and torture.

Oberta grew up under Saltis' leadership and he was indicted with his chief for the murder of John ["Mitters"] Foley, and though there were positive identifications Saltis arranged an alibi, and all were freed. A short time later Frank ["Lefty"] Koncil, one of Saltis' killers and codefendant in the Foley murder trial, was slain.

Saltis and McErlane worked together in operating their bootleg business, and when McErlane was acquitted in a murder trial in Indiana, Saltis and Oberta together headed the reception committee at McErlane's home.

Oberta Seeking Leadership.

But Stege recently has obtained reports, he said, that Saltis and McErlane became enemies and Oberta was aspiring to leadership of the old gang. Oberta had married the widow of the murdered Big Tim Murphy and, at her suggestion, police believe, he attempted to emulate Murphy by heading a gang of his own and taking control of one or more labor unions. He was getting "too big" for Saltis.

Stege thought it probable that Oberta may have been behind the two attempts to kill McErlane, although police said the attempt in the hospital appeared to be the work of amateur gunmen who used a .32 calibre automatic instead of the gang regulation .45. Stege reasoned that McErlane, though lying wounded at his parents' home, may have directed the killing of Oberta.

Hope for Information.

But whether McErlane or Saltis instigated the murder or whether other rival gangsters were responsible is not so important right now, Stege stated. In killings of that kind—Oberta was taken for a ride to 103d street and Roberts road, where his body and the body of his chauffeur and guard, Sam Malega, were found—evidence on which to base a successful prosecution is seldom obtained, the detective chief said, but later killings sometimes reveal the secret of the previous murder.

The police found that a story of three sets of gangsters flying away in airplanes during the night was false. T. G. Williams, general manager of the Universal Air Lines, said the story was absolutely without foundation.

Floral Tributes Arrive.

Floral tributes began arriving yesterday at the Oberta home, 5544 South Richmond street, where the widow, Mrs. Florence Oberta, had arrangements under way for a funeral which she hopes will equal in grandeur that of Big Tim Murphy, her first husband.

More than 5,000 persons, including many motorists from out of the state, visited the undertaking establishment at 1750 West 48th street where Oberta's body lay until yesterday afternoon. A squad of police attended throughout the night to keep the crowds in order, escorting the undertaker to the Richmond street address when he and Mrs. Oberta accompanied the body there in the afternoon. At the home more than 500 persons awaited.

The funeral will be at 9:30 Tuesday morning from the Sacred Heart church, 46th and Lincoln streets, with interment at Holy Sepulchre cemetery, Mrs. Oberta announced. Definite arrangements as to the church are awaiting the decision of church officials.

CRIMINAL COURT.

Val Mesnr, burglary, sentenced to 1 year to life in Pontiac reformatory; George Williams, burglary, sentenced to 1 year to life in the penitentiary by Judge D. J. Normoyle.

Bradley Taylor, robbery, sentenced to 1 year to life in the penitentiary by Judge Philip Finnegan.

Robert Joyce, robbery, sentenced to 1 year to life in the penitentiary by Judge Eli Frankhauser.

YOUNG GUN TOTER IS SENTENCED TO 30 DAYS IN JAIL

George Ventura, 17 years old, was sentenced to 30 days in the county jail and fined $1 by Judge Peter Schwaba in the Criminal court yesterday on a charge of carrying concealed weapons. He was arrested in the recent police campaign against gun toters. Ventura told Judge Schwaba that he carried the revolver for self-protection because he worked nights and had to travel through a poorly lighted neighborhood to reach his home.

The cases against George Barker and William J. [Three Fingered Jack] White, former convicts and officials of the coal teamsters' union, were continued until March 14 in Judge Harry B. Miller's court. The continuances were granted because of the illness of Attorney Everett Jennings. The judge told the defendants that they would get no more continuances and that if Attorney Jennings had not recovered by March 14 they should employ another attorney.

ALL GUN DEALERS HELD SUBJECT TO LICENSE BY CITY

In an opinion sent to Bernard O. Romin, superintendent of the license bureau, the city law department said yesterday that the city can license wholesale dealers in firearms and other weapons when their sales are made in Chicago. The opinion added that wholesale dealers cannot lawfully sell firearms to unlicensed retailers even though the retailer sells to persons outside the state.

"In these days, when gang warfare is rife, there is certainly grave public danger in the unrestricted sale of firearms and other weapons even at wholesale," read the opinion, which was written by Martin H. Foss, assistant corporation counsel.

"We are of the opinion that so long as the sales are made within the city it is immaterial whether they are made to dealers or to users, as the ordinance will apply in either case."

$24.75

The New Polka Dot With Handkerchief Details

Spring brings polka dots! One of its chief inspirations is the frock sketched, with its charming handkerchief collar, cuffs and simulated pocket of pure Belgian linen. The skirt is very full and the natural waist-line belt adds to the demure grace of this model. It's very new and smart. There are four sizes of polka dots from which to choose.

Navy Blue, French Blue, Green, Red, Black, and Brown.

MANGEL'S

115 South State Street—in the New Palmer House

READY FOR SPRING

Our Complete Presentation of

Stetson Hats

DID you know that many of Stetson's smartest styles were designed exclusively for The Hub? We enjoy that privilege because we sell more Stetson Hats than does any other one store in the world. Because of this *ultra-stylishness* of our Stetsons, and because of our enormous selections, it is only natural to suppose that the most becoming Spring Hat for you is here.

$8.50 *and* $10

and up to $50

THE HUB

HENRY C. LYTTON & SONS

Stein-Bloch Clothes

Chicago Stores STATE AT JACKSON, 113 SOUTH MICHIGAN (NEAR MONROE)

Suburban Stores EVANSTON, OAK PARK, GARY

CHARTER HOUSE
College Type Hats for Young Men
$7

CHICAGOAN HATS
Incomparable in Style and Value
$5

Introducing

•IF YOU DO NOT KNOW HIM ALREADY•

the Wanzer MILKMAN

He is well worth knowing—the man who brings you Wanzer milk every morning. He is intelligent, good appearing, courteous and faithful. He has been carefully chosen for his ability and specially trained for his job.

And all to one purpose—to make him better able to serve you in the manner which has characterized Sidney Wanzer & Sons since their establishment in Chicago in 1857.

We are proud of him and of the way in which he maintains this unfailing service every day of the year, regardless of the weather. And he is proud to be a member of as fine a lot of milk salesmen as were ever assembled.

If a Wanzer man does not already come to your door every morning, we ask you to try his service and the quality of the milk, cream, butter and eggs he brings. Call him next time he goes by—or better yet, just phone BOUlevard 7900 (all branches) for immediate service.

SIDNEY WANZER & SONS, *Est.* 1857

Phone BOUlevard 7900 for immediate service

WANZER'S MILK AND DAIRY PRODUCTS

available to every home in Chicago

... as well as in OAK PARK, RIVER FOREST, FOREST PARK and BERWYN on the West—EVANSTON on the North—and in all suburbs South.

LONDON NAVAL PARLEY ENTERS CRUCIAL STAGE

America Faces Test on European Pact.

BY ARTHUR SEARS HENNING.
[Chicago Tribune Press Service.]

LONDON, March 7.—With conversations today between the American and French delegations, and between Secretary of State Stimson and Reijiro Wakatsuki, chief Japanese delegate, the crucial stage of the London naval conference is now approaching, from the American viewpoint.

The question now is whether Uncle Sam is going to give away his pants as well as his shirt. His shirt is gone, and the betting is about even as to his pants.

Negotiations in the next week or two will determine whether Mr. Stimson will try to put America into the European political pact which France is demanding as the price for reducing its naval tonnage "requirements."

Stimson Proposal at Stake.

Also, whether the American delegation is going to yield to the Japanese demand for 70 per cent of American auxiliary tonnage, including eight inch gun cruiser tonnage.

And also whether America is to bury parity with Great Britain any deeper, as, for example, by receding from the Stimson proposal that the United States would be allowed to build a dreadnaught like Great Britain's Rodney in order to equalize the American and British battleship fleets.

As to the last point it is known that the British have emphatically vetoed the American demand for a ship of the Rodney class, which some wag has christened the "Henry L. Stimson." It is safe to say that this American demand will not be pressed and the S. S. Henry L. Stimson will go down with the other ships asked by America in the name of parity.

Reducing Our Demands.

In the conversations between President Hoover and Prime Minister MacDonald last summer the British said they would be content with the 15 eight inch gun cruisers they have built or building and opined that 18 for America would give a sufficient preponderance in big ships to counterbalance the British preponderance in outlying naval bases. President Hoover held out for 21 on the ground that a preponderance of six ships was necessary to offset the British naval bases.

Within a fortnight after reaching London, Mr. Stimson came down to eighteen, with the proviso that the British could come up to 18 or America could go down to 15, in which event the American big cruiser preponderance essential to parity would be wiped out altogether.

Finally, the Americans gave the Japanese assurances that the United States would not build more than 15 eight inch gun cruisers during the life of the treaty under negotiation.

Thus the big cruiser arrangement until the next naval conference, by virtue of these successive American surrenders, comes down actually to 15 ships each for America and Great Britain, exactly what Great Britain proposed at the Geneva conference in 1927 and what America declined to accept because it would leave her short of parity.

The theory underlying the assurance to the Japanese is that congress will not appropriate funds for the completion of more than 15 big cruisers in the next five years. The Japanese countered with a demand for two more big cruisers in view of the fact that America would still have the right to build 18 five years hence. It is understood that Mr. Stimson and Mr. Wakatsuki failed to break this deadlock in the talk today.

Demand Parity in Submarines.

The Japanese are demanding parity with America in submarines and 70 per cent of all auxiliary tonnage, including big cruiser tonnage, despite the fact that they accepted 60 per cent of America's naval strength at the Washington conference in consideration of abandonment by the United States of development of naval bases in the western Pacific.

Indications are not wanting that the American delegation is disposed to yield Japan parity in submarines at a level of 60,000 tons, compared to Japan's present 78,000 tons, but the Americans so far have refused to concede Nippon more than its present big cruiser tonnage, which is 60 per cent of America's prospective 18 ships and 72 per cent of the 15 she may undertake not to exceed during the period of the treaty. If, however, America yields to Japan on submarine parity, it will amount to yielding to Tokio more than the 70 per cent of the global auxiliary tonnage it is demanding unless it is required to curtail its present small cruiser and destroyer strength.

Quit Haggling, Do Some Work, MacDonald Tells Sea Parley

BY JOHN STEELE.
[Chicago Tribune Press Service.]

LONDON, March 7.—Complete confidence that a five power naval treaty will be concluded by the first week in April was expressed by Prime Minister MacDonald today after the conference started over again following its three week's holiday caused by the French government cabinet crisis. The French delegation, which returned yesterday, resumed active participation in the conference.

Mr. MacDonald, it is understood, told the delegates when they assembled today that the public in all of the countries is getting impatient at the delays of the conference and an effort must be made to speed it up. His own problem is to get the conference off his hands before the introduction of the British budget to parliament on April 14.

Sympathy for France.

The heads of the delegations met at 10:30 a. m. today in St. James's palace. Their first business was to pass a resolution of sympathy for France in its flood disaster and to receive from Aristide Briand thanks in behalf of his country. The meeting then took up the report of the first committee on categories and approved it all except a few details, which were referred back to the first committee for reexamination in the light of today's discussions.

There were also some details which were postponed until the conference comes to deal with actual figures. It is understood that two questions alluded to in the communique as referred back had to do with the size and number of six inch gun cruisers.

Adopt Subcommittee Report.

This afternoon the first committee met to consider the report of the experts' subcommittee on special and exempt vessels. This report was adopted almost in its entirety. The committee will meet again on Tuesday to draft the report.

This report follows very closely that of the Geneva conference. There are only two important variations. One was the raising of the speed limit of exempt vessels from 18 to 20 knots, the object being, it is believed, to include rum chasers as a concession to America.

The second change affected small vessels fitted as aircraft or seaplane carriers, excluding from the exempt class ships equipped to operate more than three aircraft at sea.

On the question of special vessels it was not finally decided whether these vessels should be included in the total tonnage by categories or kept separate. This is important in view of the French claim to include all old vessels in the global tonnage allowed. The British claim that in the case, for instance, old cruisers are used as training ships, they must be replaced by similar hulks and not by new and up to date ships counted as additional to the categorical allowance in classes into which they would fall.

It was announced that the American, British, and French delegations will meet at St. James's palace at 10 a. m. Monday and that the heads of all delegations will meet at 3 p. m. Monday. The first committee is designated to meet at 2:45 p. m. Tuesday. Mr. MacDonald will broadcast to America from his Chequers home Sunday evening.

Make Survey of Progress.

When the big five got together this morning they indulged in an informal survey of the progress that has been made since the conference assembled on Jan. 21. They came to the conclusion that, although things have apparently gone slowly, progress has not been so bad.

Among the achievements, they pointed out, is the fact that no one now talks about building any more battleships until 1936.

FRENCH ANGLE TO GET U. S. AND BRITAIN INTO A SECURITY TREATY

BY HENRY WALES.
[Chicago Tribune Press Service.]

LONDON, March 7.—Aristide Briand, French foreign minister, celebrated his return to London with an elaborate luncheon at the Carlton hotel today for the delegates to the five power naval conference. M. Briand, Prime Minister MacDonald and Secretary of State Stimson later did a "huddle act," and the grizzled French foreign minister suggested that they get together over the week-end in privacy at Chequers, and get down to business.

France wants a security pact as the price of reducing her naval armaments. Great Britain wants France to cut down her tonnage by 40 per cent, but does not want to offer any guarantee unless the United States joins. America wants France to slice her tonnage to whatever Great Britain desires, but is reluctant to make any pledges or to sign any security pact.

Mr. MacDonald is sure that parliament will accept a guarantee pact for France if he can state that the United States is a partner also. Both the houses of commons and lords feel pretty sure that Washington will always trail along after London's lead in any international row.

M. Briand said tonight that he will begin discussing the situation on Monday morning with Mr. MacDonald and Mr. Stimson. That means that the "big three" will start "talking turkey," and "turkey" means a security pact.

SCHACHT QUITS REICHSBANK JOB; RAPS YOUNG PLAN

Accuses Politicians of Juggling Debt Pact.

BY SIGRID SCHULTZ.
[Chicago Tribune Press Service.]
(Picture on back page.)

BERLIN, March 7.—Dr. Hjalmar Schacht resigned as president of the German Reichsbank today.

"I shall retire to my farm and raise pigs, because I cannot remain at my post and tacitly agree to the ratification of the Young plan in its present version, which is a distortion of the original plan determined by the Hague protocol," said Dr. Schacht, who directed German finances for seven years, avoiding the pitfalls of inflation and deflation.

Says Politicians Changed Plan.

"The Young plan I signed in Paris simultaneously with the other experts who devised it has been adulterated by politicians in the last fourteen months. The Hague protocol added new burdens to Germany's shoulders and, what is more, it exposed Germany to a new French invasion of the Rhineland. We made vast concessions in Paris just for the purpose of putting the question of reparations on a business basis and cutting out the political complications and freeing German soil from military occupation.

"At The Hague Germany was forced to agree to the insertion of doubtful clauses which at some future time might permit the French to invade German territories. This could have been ignored if recent transactions showed that the allies were willing to work in the spirit that inspired the Young plan."

Objects to French Chief.

Dr. Schacht considers the nomination of a Frenchman, Pierre Quesnay, as chief of the world bank for reparations a deliberate violation of the oral agreement made in the Paris negotiations that neither a Frenchman nor a German could become president of the reparations bank, because such an appointment would destroy the balance of power within the bank.

Dr. Schacht resigned on the eve of the third and decisive reading of the Young plan because, as he says, "I cannot wait until the Young plan is ratified. I must make it clear to the people that it is a distorted Young plan up for ratification in the reichstag. They would have a right to censure me if I waited until after its ratification."

Dr. Schacht is giving up a job netting him more than $35,000 a year, and to make it clear that he is not acting from selfish purposes he relinquished his rights to indemnification of $595,000, keeping only a small pension which is a small fraction of his present income.

Will Hold Job for Short While.

Dr. Schacht agreed to remain at his post until a new man can be appointed.

The Nationalists, Hitlerites and Fascists are holding an extraordinary joint meeting tonight with their legal advisors, seeking ways and means to stage a new referdum to reject the Young plan on the strength of Dr. Schacht's resignation, but the vice president of the reichstag declared that he was confident they could not prevent its ratification by the reichstag.

Dr. Schacht's resignation was accelerated by the British and French ambassadors to Berlin. Dr. Schacht used strong language when he heard of the appointment of M. Quesnay as president of the world bank and denounced it as a violation of the tacit agreement that the bank would be given a neutral chief. The French ambassador protested to the German government in no uncertain terms, and the British envoy followed suit.

Refuses to Be Muzzled.

Foreign Minister Julius Curtius called on Dr. Schacht and requested him not to talk. Dr. Schacht replied that he was resigning anyhow, whereupon Dr. Curtius and members of the cabinet implored him to postpone his resignation until after the Young plan was ratified. This, Dr. Schacht felt, would be a deception of the German people and announced his resignation at a meeting this noon.

The news of Dr. Schacht's resignation was followed by a general slump in the stock market, which complained of a "bitter black Friday." Toward evening the main bourses reconquered their balance.

Paris Feels Relieved.
[Chicago Tribune Press Service.]

PARIS, March 7.—Delight mingled with relief was expressed in Paris at the resignation of Dr. Schacht from the presidency of the Reichsbank, and it is plain that the government considers one of the chief obstacles to the success of the Young plan is removed.

Gates W. McGarrah, one of the American directors of the bank for international settlements, will arrive in Paris tomorrow to confer for three or four days with the heads of the Bank of France.

Firedamp Blast Kills Ten in Belgian Coal Mine

CHARLEROI, Belgium, March 7.—(AP)—Ten men were killed and eleven injured today in an explosion of firedamp in Cazlers mine at Marionelle.

MANY INCOME TAX PAYERS DON'T MAKE DEDUCTION ALLOWED

Washington, D. C., March 7.—(AP)—Congress sliced 160 million dollars off the bills of the taxpayers a few months ago but many of them have forgotten about it. The bureau of internal revenue disclosed today that many persons were neglecting to deduct the 10 per cent reduction granted on earned incomes.

The forgetfulness of the taxpayers is causing considerable trouble to the government, since all of the overpayments must be refunded, requiring considerable bookkeeping and clerical writing.

Some of the trouble is blamed upon the fact that the income tax blanks had been printed before congress reduced the tolls. Riders bearing the new rates were attached to the blanks but apparently many of the riders have been overlooked.

First Time at Mandel's ARTCRAFT "Color-of-Month" Hose

For March—'WHIMSY', a Dusty Beige Shade in Sheer Chiffon Hosiery

$1.50 Pair

'Whimsy'—the color that ensembles with Spring costumes in this clear and lustrous hose. They have all the characteristics of more expensive stockings, the picot tops, the sheerness, the reinforced foot. Just one of many styles in new Artcraft section.

Other Artcraft Styles

At $1.95—Picot top chiffon hose with dainty little heel that makes ankles look small.

At $2.50—A bit of silken sheerness—pure silk thread chiffon hose with picot tops.

Other Artcraft Shades

You'll find Spring complexion shades, the Rose Beige tones, and many others in this group.

Topaz	L'Avenue
Halo	Mushroom
Mignon	La Mode
Tanglo	Caprice
Dove	Gunmetal
Castor	Suntan

Sizes 8½ to 10½.

Mandel's Hosiery—First Floor—State.

MANDEL BROTHERS
STATE AT MADISON

CARSON PIRIE SCOTT & Co

Fashion News For Saturday

This Jacket Frock Gives the Polka Dot New Flippancy

This frock in fairly large polka dot, or pin dot, has a white blouse that is edged in buttonhole stitch. The skirt is circular and attached to the white blouse.

Black and white, navy and white, tan and navy, brown and eggshell. Sizes 14 to 38.

Moderate Price Frock

$22.50

Fourth Floor, Wabash.

A Frock as Lovely as the Earliest Spring Blossoms

The fingertip jacket worn over a one-piece frock with blouse of white crepe appliqued with the print. It is a refreshing wild flower print on grounds of green, brown and rust. Sizes 14 to 38.

This Sports Frock

$29.50

Fourth Floor, South, State.

The Blouse Gains Its Importance in Modern Details

This is a simple style with V neckline and design of fagoting on the front. This blouse is developed in heavy quality silk crepe, in eggshell, rose quartz, blue, string and white. Sizes 32 to 44.

$6.50

Covert skirts to be worn with these blouses. Not sketched. $6.50.

Fourth Floor, East.

A Great Store in a Great City

THE FAIR

State, Adams and Dearborn Streets

SPANISH ROOM—7th FLOOR

SATURDAY MARCH 8, 1930

Served from 11 A. M. to 4 P. M.

BE ONE OF THE MANY WHO WILL ENJOY A CHICKEN DINNER IN OUR SPANISH ROOM

SPECIAL CHICKEN DINNER

65c

ROAST MILK FED CHICKEN, SAGE DRESSING
FRENCH FRIED OR AU GRATIN POTATOES
LETTUCE AND TOMATO SALAD
THOUSAND ISLAND DRESSING
HOT CORN BREAD, ROLLS AND BUTTER
CABINET FRUIT PUDDING, WINE SAUCE
TEA, COFFEE, MILK OR BUTTERMILK

OUR DELICIOUS CLUB STEAK SANDWICH WITH FRENCH FRIED POTATOES IS VERY POPULAR

50c

During Lent we make a specialty of serving delicious Fish Dinners. Always ready.

SPANISH ROOM—SEVENTH FLOOR.

PERIL OF REVOLT IN INDIA GROWS; GANDHI AID HELD

Leader Orders Strike to Protest British Action.

AHMEDABAD, India, March 7.—(AP)—A crisis in Mahatma Gandhi's civil disobedience campaign for the independence of India may be provoked over the week-end by the arrest at Borsad, Bombay Presidency, today of Vallabhai Patel, one of Gandhi's chief lieutenants.

Gandhi, who had planned to start his campaign with a pioneer band of 80 on March 12, announced tonight that the arrest of Patel might cause him to revise his plans and start the march opening the civil disobedience demonstrations tomorrow or Sunday.

Gandhi Welcomes Arrest.

He said the news of Patel's arrest "should be heartily welcomed," and envisaged the beginning of the campaign with steadfast confidence. Patel, one of Gandhi's stanchest supporters and intended by the Mahatma to take over the leadership if necessary, is a brother of V. L. Patel, president of the Indian legislative assembly.

Patel was arrested today on a charge of disobeying an order prohibiting a public speech. After being found guilty he was sentenced to three months' imprisonment and fined 500 rupees, about $182.

Gandhi issued orders to all workers and citizens to observe "peaceful cessation" of work tomorrow "in celebration of the incarceration of the uncrowned king of the Gujerat."

Viceroy Answers Ultimatum.

The strained relations between the Hindu leader and the Indian government became plain today with the publication of a terse and formally noncommittal reply from Lord Irwin, viceroy of India, to Gandhi's ultimatum of Tuesday informing the government that if independence were not granted he would begin his campaign immediately.

The viceroy's answer was signed by his private secretary. It read:

"Dear Mr. Gandhi: His excellency the viceroy desires me to acknowledge your letter of Monday, March 3. He regrets to learn that you contemplate a course of action which is clearly bound to involve violation of the law and danger to the public peace.

"Yours very truly,

"[Signed] C. CUNNINGHAM."

So far no move has been made to arrest Gandhi himself, but such a move is believed to be imminent.

TEN CHICAGOANS AMONG 31 HURT IN TRAIN WRECK

Columbus, Ga., March 7.—(AP)—A special express section of the northbound Seminole limited of the Central of Georgia railway, speeding through murky weather early today, crashed into the rear end of the first section of the train halted at Glen Alta, 25 miles south of here, killing a flagman and causing injury to 31 passengers.

O. C. White of Phoenix City, Ala., the flagman, was buried beneath the wreckage of the observation car of the first section of the train, and passengers in two Pullmans which were derailed were severely shaken and bruised.

Mrs. L. G. Morrison, 53, of Marion, Ill., who suffered probable internal injuries, and Mrs. August Schoel of Waterloo, Ia., suffering from shock, were the most seriously injured. Mrs. Morrison's husband, L. G. Morrison, was injured slightly. The majority suffered only bruises and small cuts.

Among the Chicago passengers injured were:

Mrs. L. E. Boetz, 724 South Wabash avenue; Mrs. Eleanor Gavin, Mrs. N. L. Cohn, Mrs. E. L. Tardy, Mrs. A. Houcek, Mrs. Marie Vitech, John T. Thomas, Mrs. R. Rogers, Mrs. Elizabeth Lilley and M. J. Meaker.

MAYOR WALKER WILL BE GUEST AT CELTIC FETE

Mayor Walker of New York is to be the guest of the United Celtic-American Societies of Chicago at their 30th annual Celtic ball, it was announced yesterday. The New York mayor is expected to address about 15,000 members St. Patrick's night at 11 o'clock. Before that he will be the special guest of honor at the dinner celebration of the Irish Fellowship club at the Palmer house. The Celtic meeting will be at White City. On the program also will be the ringing of 500 imported Dublin joy bells during the showing of motion pictures of Ireland. Edward Sheehan is president.

89 YEARS OLD

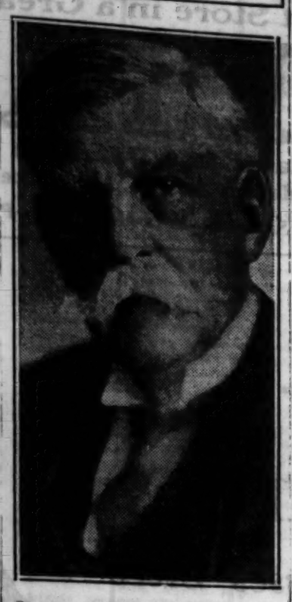

Justice Oliver Wendell Holmes.
[Copyright: Harris & Ewing Photo.]

Washington, D. C., March 7.—(AP)—The grand old man of American jurisprudence, Oliver Wendell Holmes, tomorrow will celebrate his 89th birthday. A veteran of the civil war on the Union side, three times wounded, the justice seemingly is in better health than for several years. He is constant in the discharge of his judicial duties, not having missed a session during the present term.

Mr. Holmes is the oldest justice ever to serve on that distinguished court. About a year ago he passed the record held up to that time by Chief Justice Taney, who died as a member of the court in his 88th year.

Justice Holmes on his birthday will have served as a member of the court for twenty-seven years and 3 months.

CHARGE FLYING SCHOOL OFFICERS WITH SWINDLE

Judge John A. Sbarbaro in felony court yesterday held four officials of the Aviation Service and Transport company, operating a flying school at the Municipal airport, to the grand jury in bonds of $1,000 each on charges of operating a confidence game.

The four officials are Donald MacKenzie, 3547 Belden avenue, president; T. L. Evans, treasurer; John Miller, vice president, and G. A. Robarge, a salesman. They were accused of taking money from a deaf mute and a young woman suffering from a goiter. According to Attorney Frank Tyrrell, who represented both complainants, neither could have qualified for government licenses because of physical defects.

The complainants were Thomas Cain of Beatie, Kan., and Miss Josephine McGovach, 201 East Delaware place. Cain said he had paid the company $230 for lessons as an aviation mechanic. The young woman said she had paid $725 for flying lessons.

MICHIGAN CITY LIQUOR CASE IN HANDS OF JURY

Capone Aid at E. Chicago Gets Two Years.

After four hours' deliberation, a jury in Federal Judge Baltzell's court at South Bend, considering the case of six Michigan City men charged with a Volstead conspiracy, was locked up at 10 o'clock last night and told to seal its verdict if it arrived at one during the night. If voted, the verdict will be read in court this morning.

All through the day defense attorneys and government prosecutors made final arguments and Judge Baltzell began delivering his instructions just before 6 o'clock. Richard J. Kruse, former police chief; Joseph Allie, a discharged prohibition agent; Frank Lapham, ex-deputy sheriff of La Porte county, and three minor defendants were awaiting their fate.

Capone Aid Sentenced.

While the arguments were in progress Phil Collenger, alleged Capone aid who was convicted several weeks ago of complicity in the East Chicago liquor conspiracy, was sentenced to two years in Leavenworth penitentiary and fined $5,000 by Federal Judge Thomas W. Slick at Hammond. Collenger's was the heaviest fine imposed on any of the fifteen found guilty.

According to evidence introduced by United States Attorney Oliver Loomis during his trial, Collenger was the collector for a booze and vice syndicate which practically held the city government of East Chicago in its grasp. Mayor Raleigh P. Hale, Chief of Police James Regan and a dozen lesser policemen and saloonkeepers were also convicted and Hale and Regan were given two year terms and fined $2,000. Collenger's attorneys asked that an appeal bond be set, but the court refused and last night Collenger was in the Lake county jail at Crown Point.

Prosecutor Outlines Conspiracy.

In his closing address to the jury in South Bend, Assistant United States Attorney George L. Rulison said the six defendants were linked together in a gigantic conspiracy to defeat the prohibition law by accepting bribes to allow saloons and roadhouses to operate. He drew a chart for the jurors and attempted to show each defendant's participation in the scheme as they were linked by government witnesses.

In concluding, he said to the jury: "This is your country and this is your law. Do your full duty!"

Arguing for the release of Allie, Attorney Robert Moore of Michigan City claimed that he was defending the former agent without the expectation of a fee and described the witnesses who testified against Allie as "contemptible rats."

Allie was discharged from the dry forces on recommendation of Administrator Yellowley of Chicago, who said that he was insubordinate.

FOUR GAS DEATHS ACCIDENTAL.

Accidental death was the verdict of a coroner's jury yesterday in the death of Mrs. Andrina Barry and three men, whose bodies were discovered Thursday night in a gas filled room at 1450 West Erie street.

LESCHIN
318 Michigan Avenue - South

An unusual selection at
$16.50

It's Smart to be Clad in Lounging
PAJAMAS

Two weeks ago we announced a selection of Pajamas at a new low price for Leschin, and the response was so enthusiastic that we secured a much larger selection. They are the most beautiful color combinations imaginable in luscious plain or print silks.

Saturday Specials

Men's Wool Hose
Values to $2.50
95c

Imported Silk Mufflers
Values to $8.00
$1.95

Mufflers
Values to $2.50
95c

A STARR BEST
Randolph and Wabash · CHICAGO
FINE CLOTHES for MEN and BOYS

Mandel's Moderately Priced Sections Prove that SMARTNESS Need Not be HIGH-PRICED!

And there's proof aplenty in these new coats, suits, and hats that have been chosen as SATURDAY SPECIALS . . . because they're so smart and wearable and sensibly priced!

The Newest Prints
Are Only
$19.75
In Our Moderately Priced Dress Section

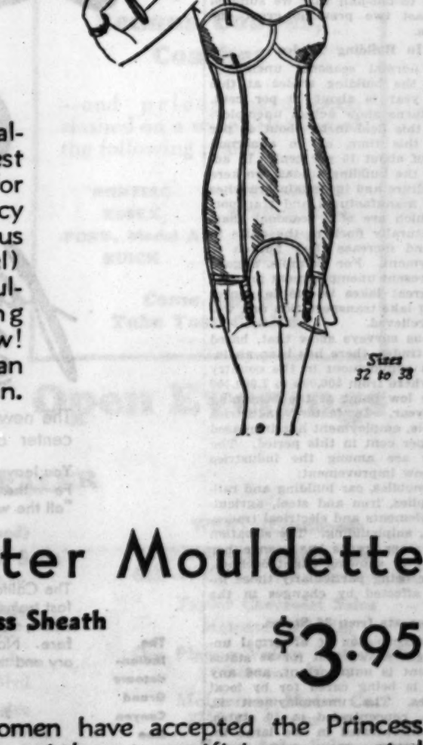

Sizes 14 to 20. $19.75.
Sizes 36 to 44. $19.75.

We've had trouble keeping enough of them on hand, because smart young Chicagoans (who are experts on value) are clamoring for them to wear everywhere. We've sketched two of our famous 1930 prints. There are others, too. We have them in sizes 14 to 20 and 36 to 44.

Mandel's—Fourth Floor—Wabash.

A Coat with a Cape and Russian Ways
$65

Fitted and belted, and altogether quite the smartest coat we've seen for $65 for many springs! The saucy cape (edged with a generous band of full skin squirrel) gives that "broad shouldered" look that young things are cultivating now! Sizes 14 to 20. Grey or tan squirrel on black, green, tan.

Mandel's Misses' Coats—Fourth Floor—State.

Sizes 32 to 38

Carter Mouldette
A Boneless Sheath
$3.95

Smart women have accepted the Princess silhouette without sacrificing uncorseted freedom. The Mouldette is boneless, has no buttons, features the detachable garters and launders beautifully. Ideal for junior figures.

Mandel's Corsets—Third Floor—Wabash.

Bicorne Shaped Hats
Are New
$5

This little "half and half" is doubly important because it is quite as flattering to mother as to daughter! Many colors and all head-sizes. All straw or all felt at just $5, too!

Mandel's \$5 Hat Section—Fifth Floor—State.

Toiletries Are Low Priced, Too . . .

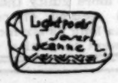

Saver Jeanne Soap in pastel shades for the modern bathroom. Four colors in a box of 12 cakes. $1.00

Raquel's 1930 Compact—A book style that opens lengthwise. Complete with powder and rouge. Only $1.00

Hair Brushes with solid ebony back and pure bristles. Remarkably low priced at $1.95

En Visite — a fragrant perfume by Houbigant, at less than ½ original price. $3.85

Mandel's Toiletries—First Floor—State.

Notions in March Sale Fill Many Needs . . .

Girdle Hose Supporters, in flesh color. Trim styles that are practical. In small, medium and large sizes, 55c

Kleinert's Jubilee Dress Shields of nainsook. Regular or crescent shape, in flesh color. 3 pairs for 55c

Hair Nets—Shirley May or Gem and Jewel in fringe or cap shape. Shades include gray and white. Single or double mesh. Dozen, 50c

Mandel's Notions—First Floor—State.

MANDEL BROTHERS
STATE AT MADISON

HOOVER FINDS TRADE REVIVES; JOBLESS FEWER

Calls on Nation to Speed Every Kind of Work.

(Continued from first page.)

improvement work by public authorities, railroads, utilities and industries is having a most material effect. Construction contracts in these categories in January and February were from 40 per cent to 45 per cent higher than ever known in those months. The total construction work for 1930 seems assured to be larger than even in 1929.

"4. The undertakings to maintain wages have been held.

"5. The amount of unemployment is, in proportion to the number of workers, considerably less than one-half (probably only one-third) of that which resulted from the crashes of 1907-'08 and 1920-'22 at this period of the situation.

Ameliorate Interest Rates.

"6. Measures taken to ameliorate interest rates have resulted in continuous decrease since December, and money is available at lower rates for business and commercial purposes. One result is an increasing volume of bond issues have been placed for public improvements. Available money for mortgage purposes of home building and agriculture has lagged behind other forms of credit. But a decrease in demands of policyholders for loans on the insurance companies and the action recently taken by the federal reserve system should result in increased supplies of credit, especially for residential building, which, in turn, has lagged behind other construction.

"7. All the evidences indicate that the worst effects of the crash upon employment will have been passed during the next sixty days with the amelioration of seasonal unemployment, the gaining of strength of other forces, and the continued coöperation of the many agencies actively coöperating with the government to restore business and to relieve distress."

Number in Gainful Jobs.

The memorandum submitted to the President by Secretaries Lamont and Davis was as follows:

"The number of persons engaged in gainful occupations in the country is probably 45,000,000 or 46,000,000, of whom about 25,000,000 to 26,000,000 are employés. There are no detailed statistics as to the unemployed and they can only be approximated. The forthcoming census will show the first real determination of unemployment.

"Upon a basis of a canvass of trades employing some 17,000,000 people and applying the same ratio to the whole, we arrive at an estimated decrease of perhaps 1,000,000 and certainly not more than 1,250,000 in the number of persons employed at this date as compared with one year ago.

"To estimate the total unemployed, an addition to such number must be made for the winter seasonal unemployment and the number always idle in the shifts from one unemployment to another. What the total number is cannot be estimated, but every evidence indicates that the volume is one-third to one-half that we suffered in the last two previous great disturbances.

In Building Trades.

"The normal seasonal unemployment in the building trades at this time of year is about 30 per cent, while returns show actual unemployment in this field to be about 40 per cent at this time, or an abnormal number of about 10 per cent. In addition to the building trades, workers in agriculture and in certain branches of many manufactures and transportation which are of a seasonal character naturally flock to the cities in winter and increase their burden of unemployment. For example, a good deal of present unemployment in ports on the great lakes is due to winter closing of lake transportation and will soon be relieved.

"Various surveys show that, based upon all trades, there has been an increase in employment in the country of somewhere from 600,000 to 1,000,000 since the low point at the beginning of this year. In factory industries as a whole, employment has increased about 8 per cent in this period. The following are among the industries which show improvement:

"Automobiles, car building and railway supplies, iron and steel, agricultural implements and electrical trades, millinery, shipbuilding. The situation in some other trades has been either stationary or showing slight declines, the latter being particularly those industries affected by changes in the tariff.

Reports from 36 States.

"The distribution of abnormal unemployment shows that for 36 states the amount is unimportant, and any pressure is being cared for by local authorities. The unemployment is, therefore, concentrated in 12 states, and is concentrated in the large industrial centers.

"The forces of recovery are steadily gaining strength; the winter seasonal unemployment will soon relax, and, therefore, the next 30 to 60 days should show much further improvement.

"It would assist greatly during this period if every business concern and every householder able to do so would survey their situation as to repairs, cleanups and betterments that must be undertaken sooner or later, and have them put in hand now with view to relieving the immediate distress in their localities. It is, of course, of paramount importance that the governmental bodies, the railroads, public utilities and industries should continue their able coöperation toward recovery by every prudent expansion of their construction and betterment programs."

WASHINGTON NOTES

Washington, D. C., March 7.—(AP)—Representative Goodwin [Rep., Minn.] introduced a bill today to continue until June 30, 1937, the provisions of the Shepard-Towner maternity act, which provides $1,240,000 yearly for maternity and infancy work in the various states and Hawaii. The law expires July 1.

Creation of a separate bureau of narcotics was urged before the house ways and means committee by Representative Porter [Rep., Pa.]

Opposition to the proposed construction by the Western Pacific and the Great Northern railroads of a Pacific coast connection between their lines was expressed today by the Indian Valley railroad in a brief filed with the interstate commerce commission.

Representative Leech [Rep., Pa.] introduced a measure asking appropriation of $50,000,000 for public buildings as a means of relieving unemployment.

VARE OUT OF SENATE RACE; BACKS DAVIS

Philadelphia, Pa., March 7.—[Special.]—William S. Vare, a few hours after returning from his winter home in Florida, acceded tonight to the pleas of his political lieutenants that he withdraw as a candidate for Republican nomination for United States senator. His formal announcement is expected tomorrow.

Mr. Vare is expected to announce his support of a ticket headed by James J. Davis, secretary of labor, for senator, and Francis Shunk Brown, former attorney general, for governor. Secretary Davis and several others were in conference with Mr. Vare tonight.

CHICAGO COUPLE KILLED AS TRAIN HITS CAR IN OHIO

3 Joy Riders Held After Auto Strikes Man.

(Picture on back page.)

Frank G. Shearer, 50 years old, vice president of the Refrigerator Grid company of Chicago, and his wife, Enid, 30, were killed yesterday when an interurban train demolished their automobile on a crossing three miles north of Dayton, O. The Shearers, who lived at 2828 Pine Grove avenue, had gone to Dayton to visit friends. According to these friends, Mr. Shearer had intended to demonstrate at Wright field an airplane appliance he had invented.

Joy Riders Held.

Three joy riders, one a girl, were arrested yesterday when they fled after their automobile had struck and probably fatally injured a man, only to meet with a second accident after their car sideswiped a parked machine and crashed into a tree at South Shore drive and 77th street. All three had been drinking, police said.

They are Miss Patricia McRay, 19 years old, 209 West State street, Calumet, Ind.; George Dick, 22 years old, 490 Moss avenue, Hammond, and Peter Maher, 23, of 78 East Sheffield avenue, Hammond. Their victim is John Oancea, 40, of 1467 East 62d street.

The trio were returning to their homes after a cabaret party. At 67th street and Stony Island avenue their machine struck Oancea. Dick was driving at the rate of 50 miles an hour, witnesses said. He sped on after the accident. A short time later their car crashed into the tree, injuring Miss McRay and Maher.

Die of Traffic Injuries.

Three deaths yesterday raised the 1930 Cook county motor toll to 164. The victims:

George Danjanow, 19 years old, 2504 Blue Island avenue. Died in the County hospital of injuries incurred when his motorcycle crashed into a lamp post at 24th and Leavitt streets after he struck a pedestrian while he was racing with a companion.

Mrs. Emma Ross, 75 years old, 2719 North Kedzie avenue. Died in the Belmont hospital of injuries incurred on Wednesday when she was struck by a taxicab at Kedzie and Milwaukee avenues.

Mrs. Muriel Carlson, 23 years old, 34 West 65th street. Died in Washington Park hospital of injuries received when the automobile in which she was riding overturned in Washington park at 59th street. The car was driven by Gus Ammon, 29 years old, owner of an automotive repair shop at 442 West 69th street. He and two others in the machine were injured.

Three Missing on Burning Oil Tanker After Blast

Kearny, N. J., March 7.—[Special.]—Two deck hands and the cook of an oil tanker were missing tonight and a third deck hand narrowly escaped when two explosions of undetermined nature occurred aboard the vessel, which was being loaded. The tanker with 100,000 gallons of gasoline then broke away from her moorings and drifted into the middle of the Passaic river, belching fire and smoke from stem to stern. The fire was expected to continue throughout the night.

JURY FREES TWO AS ACCESSORIES IN BANK THEFT

A Criminal court jury returned a not guilty verdict before Judge John J. Sullivan shortly before midnight last night in the case of Stanley Klonowski and Jacob [Chink] Schaeffer, alleged gamblers charged with accessory in a $43,000 bank embezzlement.

The state's star witness was Albert Patyras, 25 years old, former teller at the Second Northwest State bank, who was indicted with the defendants nearly five years ago and was granted a severance. Patyras declared on the stand that Klonowski and Schaeffer had induced him to steal bank funds with which to gamble against a supposed dupe.

The dupe always won, however, and Patyras continued to steal until his peculations were discovered, according to his story. Klonowski and Schaeffer were tried first and as principals of the embezzlement on the theory that they were more guilty than the teller. They had secured 47 continuances, some for as long as six months, before the case went to trial a week ago.

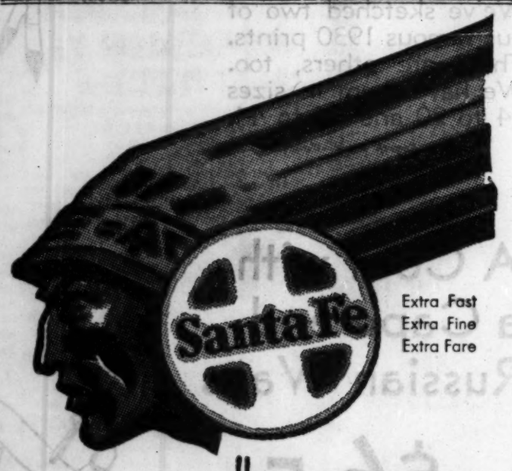

Extra Fast
Extra Fine
Extra Fare

the Chief is still chief

fastest and only extra fare train to Southern California

The new equipment includes a lounge car in center of train — another exclusive feature.

You leave on the Santa Fe and arrive on the Santa Fe — the only railroad under one management "all the way" Chicago to California.

Double-track and Shortest Line
Also Automatic Block Signals

The California Limited and Grand Canyon Limited are fast trains, exclusively first class, carrying Fred Harvey diners, observation, club and lounge cars without extra fare. Nor is there extra fare on the Navajo, Missionary and the Scout.

MAY WE SERVE YOU?

J. R. Moriarty, Div. Pass. Agent, Santa Fe Ry.
179 West Jackson St., Chicago, Ill.
Phone: WABash 4600

The Indian-detours Grand Canyon Line

536

RESORTS AND TRAVEL
NEW YORK.

NEW YORK'S NEW HOTEL
LINCOLN

Where modern scientific planning and management make possible rates surprisingly moderate. 1400 Rooms, each with bath and shower.

$3-5 For One $4-7 For Two

Telephone Lackawanna 1400

Eighth Ave., 44th, 45th Sts.
Times Square · NEW YORK

RESORTS AND TRAVEL
Ocean Travel.

RESORTS AND TRAVEL
Ocean Travel.

Under Southern Skies

NEW SCENES NEW LIFE
NEW BUSINESS OPPORTUNITIES
A Tour of Health and Happiness

NEW ZEALAND AUSTRALIA
via the South Seas

First Class Single Fare, $357 Round Trip, $616

Sailings every 14 days
For pamphlets and full information, apply

CANADIAN-AUSTRALASIAN ROYAL MAIL LINE
908 Hastings Street West
Vancouver, B. C.
or Canadian Pacific or Canadian Northern Railways

UNION STEAM SHIP CO. OF NEW ZEALAND, LTD.
220 California Street, San Francisco
or Jas. P. Robertson, Inc.
333 N. Michigan Ave. Phones State 2254-2255
or any Tourist or Railroad Agent

MARSHALL FIELD & COMPANY

Desks and Secretaries to Make Letter Writing Easy

When we first saw these new desks and secretaries, our first thought, after we were struck by their smartness, was to sit right down and write to a lot of our friends. We're sure you'll feel the same way when you see them, too. They are so good looking that we wish we had one for the living room, another for the bedroom, and still another for the guest room. And the prices . . . they are almost unbelievably low.

These pieces are typical of a large group of secretaries and desks on the Eighth Floor, Middle, State

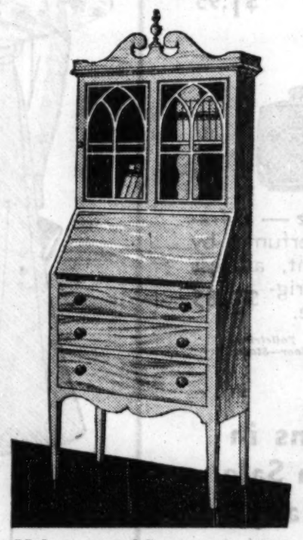

Secretary, Mahogany and Gumwood or Walnut and Gumwood, 69 inches high, special, $27

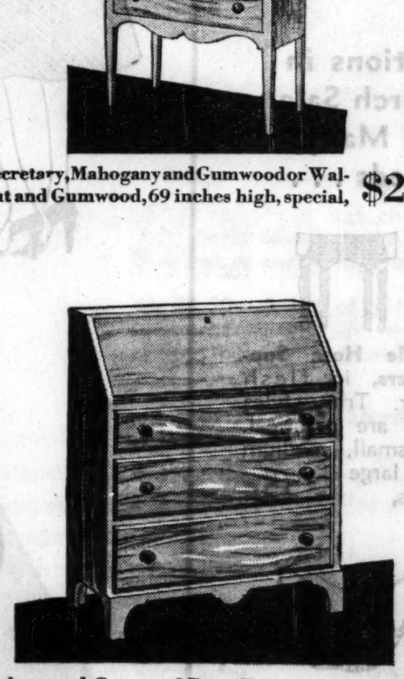

Walnut and Gumwood Drop Front Desk, apartment size, 30 inches wide, $22.50

Drop Front Desk, Mahogany and Gumwood, 36 inches wide, priced $34.50

A Great Store in a Great City

THE FAIR

State, Adams and Dearborn Streets
Oak Park—Lake at Marion St. Milwaukee Ave. at Wood St.

Where Smart Style Is Moderately Priced

Everyone is Looking for Prints in Misses' Sizes

—because no spring wardrobe can be complete or really smart until it includes at least one frock in a lively print! And now we are showing just the kind you want, at

$25

OUR newly enlarged individual Misses' Shop is fairly blossoming with new spring prints—jacquard prints with pert little collars and cuffs of sheerest organdy . . . fluffy chiffon and net prints . . . crisp flowered taffetas . . . and the boldest of bright polka dot silks. We know you'll like the styles, but we're keeping the details for a surprise! We will tell you this much—they're specially designed for smart young moderns in sizes 14-20.

The Fair—Third Floor—Misses' Shop—Also Oak Park Store.

Blousettes

THE very thing to wear with your suit—new or old—to make it look a bit more spring-like. These are made of crepe de chine, satin, and batiste . . . with V and Buster neck lines . . . and all sorts of frills, bow ties, and pearl button trimming. In tan, blue, peach, flesh, eggshell and white. Priced at just

$2.85

The Fair—Main Floor—Also Oak Park and Milwaukee Ave. Stores.

Sample Sale Spring Coats

$38

$49.50 to $69.50 Coat Modes

THERE'S no getting around it—you simply can't make last year's spring coat do! Obviously, the most graceful solution is to buy a new coat *now*, while the choice of styles is remarkably wide. These coats embody all the spring fashion details—and their moderate price is an added feature of attraction. Sizes for misses and junior misses. $5.00 will hold your selection 'til Easter.

Printed Frocks

For Many Occasions

$10

A RIDICULOUSLY low price, you'll agree—particularly when you see all the perky bows, tucks and touches of lace with which they're trimmed. Cape and bolero styles . . . in printed crepes and chiffons and plain crepes. Sizes 14 to 20; 36 to 48.

The Fair—Third Floor—Ensemble Shop—Also Oak Park Store. Where Smart Style Is Moderately Priced.

VOLSTEAD ISSUE ENTERS ILLINOIS SENATE BATTLE

Deneen Expounds Jones' 5 and 10 Law.

BY ARTHUR EVANS.

Volsteadism and the Jones 5 and 10 law came surging into the Republican senatorship battle last night. Senator Charles S. Deneen, in campaigning down in Egypt, is explaining his vote for the 5 and 10 act on the ground that it is "a reasonable law" and "five years is mild."

Mr. Deneen advances the argument that under the 5 and 10, the penalties for violating liquor laws are "no more severe" than the penalties for robbery, burglary, rifling the mail, grand larceny and some other crimes. He sets forth that the Jones act exempts "casual offenders" and affects "great malefactors."

Deneen's Wife Aids Campaign.

While Senator Deneen is covering the downstate counties at the rate of seven a day, forty a week, Mrs. Deneen and her daughter, Mrs. Carl Birdsall, are opening the Cook county campaign. Last night Mrs. Deenen and her daughter toured the northwest side and spoke at meetings of the Deneen organization in the 35th, 40th and 50th wards. Mrs. Deneen spoke not only in behalf of her husband but for the nomination of the Deneen slate for county offices.

A woman manager for the Deneen campaign in Cook county is to be picked on Monday at a meeting of the women ward leaders. Gossip yesterday was that the choice may be Mrs. Helen G. Mehrle, who is director of social service in the Court of Domestic Relations. She is a Deneen candidate for county commissioner. It was announced during the day that Mrs. Charles H. Parkes is to act as chairman of the women's state committee working for the renomination of Senator Deneen. Among her associates will be Mrs. Agnes Sullivan McCartney and Mrs. Mabel S. Shirk.

Speaks on Law Downstate.

At Deneen headquarters the understanding has been that a formal utterance on his vote for the Jones 5 and 10 law is to be made by Senator Deneen as the campaign progresses. Meanwhile, however, he has been touching upon the question before his audiences in southern Illinois. A stenographic copy of one of his Egyptian speeches, when transcribed yesterday, indicated the senator's line of argument. In this speech Senator Deneen declared a "whispering campaign" is on.

"Up in Chicago," he said, "there are a lot of gentlemen complaining all the time they can spare between drinks denouncing me because I voted in making a greater penalty in the Jones bill. Five years is the maximum and $10,000 fine, that's the maximum. But if you are found guilty, you can be fined two cents or one cent.

Law for Great Malefactors.

"Out of abundant caution we incorporated in the law and said this law is not to affect casual offenders, but only the great malefactors. They say that's too much. I went to Chicago when about 23 years of age and have lived there since and I know the state and I know the city. And it is said, 'You are just a blue nosed Yankee and you are a fanatic. Why did you do it?'

"One reason was that the district attorney and the attorney general said it was necessary to enforce the law. They said the district judges of the United States advised it. Therefore they recommended it.

"That isn't all. I know something about things. I have been state's attorney, and prosecuted 40,000 cases while I was state's attorney. I began inquiring around and thinking it out.

Recalls a Chicago Case.

"We have in Chicago some of these millionaire bootleggers, one of whom held public office recently. He put up barrage after barrage between him and the law, thinking he would get away. It cost the government $25,000 to get the evidence. Finally they got him. Under the old law two years was the maximum. Under the new, five years. And if he had been convicted under the new law, do you think that's severe?

"Let us compare. If you steal more than $15, the penalty is one year to 10 in the penitentiary. If you rob a man or try to, one to 14 years. If you break into a home, burglary, one to 1. years.

"In Chicago these fellows mark out zones—just like these nations have their spheres of influence. If a man interferes with their traffic in their zone, what will they do? First, corrupt the policeman. Corrupt the juror. Corrupt the prosecutor if they can. If they can't do that, they will take the witness and murder him. Take him for a ride. Throw him in the sanitary district canal. Dismember his body. Dissolve it in lime and caustic potash. And not only that. They will bomb your home and the officials' homes. When you finally catch a man like that, do you think 5 years is too much?

"If so, go to the legislature or send some one there and have him reduce the penalty for grand larcency to two years, for burglary to two years, and for robbery to two years. You would think from the Chicago papers that fanatics were giving unusual punishments for murder, rape, kidnaping and all the corrupting of public officials, but it seems to me that five years is mild. I voted for that and they tried to get somebody to run against me because I have voted on that reasonable law.

"We have a crowd in Chicago that looks on those matters as of highest importance. The peace of the nation, its international relations, are all brushed aside for liquor."

Ruth McCormick Makes Speech.

Ruth Hanna McCormick, speaking last night at Waukegan, declared that her arguments against the world court as an attachment of the league of nations have been upheld by Senator Deneen's speeches his week. Mrs. McCormick took up "party regularity," saying it is not involved.

"In my opponent's speech at Marshall," Mrs. McCormick said, "he stated that the Republican party platforms have consistently indorsed American adherence to the world court. There were indorsements of a world court in platforms prior to 1924, but inasmuch as the league court was not organized and did not begin to function until 1922 there could not have been and was no endorsement of the league court until the Republican convention of 1924, at which time the league court was indorsed by the party.

Traces Action of Senate.

"Between the 1924 and 1928 Republican conventions our senate resolution consenting to adhere to the court with reservations was sent to all the nations which were signatory to the court. It soon developed that our fifth reservation was not acceptable to the other nations, and instead of receiving replies from the nations which were members of the court the United States government received an invitation from the league of nations requesting that we attend a conference in September, 1926, to talk matters over.

"President Coolidge promptly declined such an invitation from an organization which we had been assured had no connection with the court. On Nov. 11 of that year President Coolidge made a speech at Kansas City in which he declared that the foreign countries had refused our reservation number 5 and that the incident was closed. He had said that the reservations adopted by the senate were clear and needed no further interpretation.

"That was the last public declaration of President Coolidge on the world court situation, and when the national Republican convention was held in Kansas City in 1928 the party indorsed Mr. Coolidge's stand on the court, and no reference whatever was made to the court in that platform."

Jealous Indian Model Has Wife of an Artist Killed

Buffalo, N. Y., March 7.—[Special.]—A young Indian woman's love for a white man, seeking to gain its end by employing ancient Cayuga black magic through the latter day medium of the ouija board, brought about the murder here yesterday of Mrs. Clotilde Marchand, wife of Henri Marchand, noted museum artist.

The ouija board warned that unless "the white woman" were killed she would kill the artist's Indian model, according to letters found by police in the home of Lilac Jamison, the Indian model.

Mrs. Marchand, who spent her days all alone in her house, save for a big police dog, was struck down, choked, and chloroformed by Nancy Bowers, a 66 year old Indian sassafras vender, in the belief that Mrs. Marchand had a part in the death of her husband, known as "Sassafras Charlie."

Daughter of a Chief.

The strange confessions made to the police by the two women, both of whom are charged with first degree murder, disclose it was a crime planned with a mixture of skill and crudity worthy of the line from which the prime mover sprung. For Lilac Jamison, 35 years old, consumptive and homely, is of noble Cayuga blood, a daughter of a chief.

As police have reconstructed the crime from the stories told by the two women, Mrs. Bowen killed the mistress because she believed doom was awaiting her as it had come to her husband, and that the only way to salvation was to "kill this evil spirit."

So "Sassafras Nancy," as Mrs. Bowen was called, strong of arm and immobile of face, went to the Marchand home with a hammer under her shawl and was admitted by Mrs. Marchand, who recognized her as one of the women she and her husband had met last summer while living on the Indian reservation.

Beaten with a Hammer.

She beat Mrs. Marchand with the hammer and choked her—she weighed only 80 pounds—and finally stuffed down her throat a paper ball saturated with chloroform. An hour later the youngest Marchand boy, returning from school, found his mother dead at the foot of the stairs. The police dog was out of the house.

While the crime was being done by "Sassafras Nancy," Lilac Jamison was riding with Marchand in his car. He recalled that she made a particular point of letting him know the time at intervals. He met her in the early afternoon, took her to the bus, returned to the museum to work on his wax flowers, and there received the news of the tragedy.

Instructions from Spirits.

Lilac told police the warnings and instructions from the spirits that came over the ouija board, messages that she passed on to Mrs. Bowen, had not been inspired by her love for Marchand.

She had no part in writing three letters received by the old Indian woman instructing her to kill Mrs. Marchand, lest she be consumed with fire, she told police. They had come, by her account, from a spirit.

Police searched the reservation last night, but could not find "Sassafras Nancy." But today Lilac Jamison told them Nancy was sitting under a stairway, in a cupboard. So the police took the seventy mile ride back to the reservation, and there she was.

'SOMETHING' TO LOOK AT
THIS SPRING HAT
BY KNAPP-FELT

'Something' to wear too if you want plenty of style. Spring colors are Tamarack brown, Crystal and Pearl grey, Vellum tan. A small, trim, well proportioned hat. One you're sure to like, $10

BASKIN

336 North Michigan | State Street at Adams | 63rd Street at Maryland | Cor of Lake and Marion Oak Park

HART SCHAFFNER & MARX CLOTHES

Don't let SORE THROAT get the best of you . . .

FIVE minutes after you rub on Musterole your throat should begin to feel less sore! Continue the treatment *once every hour for five hours* and you'll be astonished at the relief.

Working like the trained hands of a masseur, this famous blend of oil of mustard, camphor, menthol and other ingredients brings relief naturally. It penetrates and stimulates blood circulation and helps to draw out infection and pain. Used by millions for 20 years. Recommended by doctors and nurses.

Keep Musterole handy—jars and tubes.

To Mothers—Musterole is also made in milder form for babies and small children. Ask for Children's Musterole.

MUSTEROLE
BETTER THAN A MUSTARD PLASTER

SALE NOW ON

for Economical Transportation
CHEVROLET

YOU CAN SAVE $50 to $75

AT THIS GREAT SPRING CLEARANCE SALE OF

USED CARS
"WITH AN OK THAT COUNTS"

Visit this sale of sales today! See the scores of once-in-a-lifetime values! Mingle with the enthusiastic bargain seekers that are saving from $50 to $75 on used cars "with an OK that counts."

Unusually heavy sales of the 1930 Chevrolet Six have brought us an over-supply of good used cars taken in trade. To clear our stocks quickly in preparation for our regular spring business we offer you the sensational low prices below. Included in this sale are many low-mileage fine cars bearing the famous red "OK" tag—cars of quality and dependability that have been thoroughly reconditioned.

The most amazing values will go quickly. Hurry to this bargain event now! Select your car while there is still a wide choice!

look for this red tag

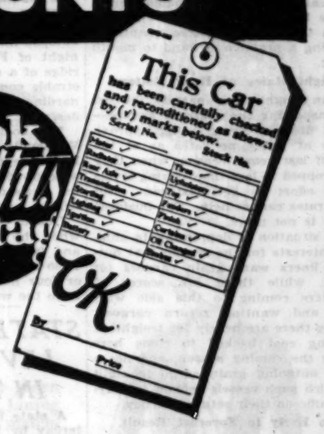

SEE these BIG SPECIALS—TODAY!

1928 CHEVROLET COUPE OR COACH
Outstanding values in this great sale. Every one a bargain. Reconditioned motors—clean upholstery—unmarred finish. See them today before all are sold. Prices reduced to only
$245

1929 CHEVROLET COUPE OR COACH
Late models—reconditioned—offering you modern style, comfort and 6-cylinder performance at sensational price reductions. All with the red "O K that counts." While they last, only
$365

Also the most extraordinary values in
1926-27 Chevrolet Sedans, Coupes, Coaches
—and prices have been slashed on a wide selection of the following makes:

PONTIAC | HUPMOBILE
ESSEX | STUDEBAKER
FORD, Model A | WHIPPET
BUICK | OAKLAND

Come Early! Take Your Choice!

Open Evenings

SEE YOUR NEAREST CHEVROLET DEALER

SOUTH . . .
Young & Hoffman, 9220-24 S. Ashland Ave.
Clarke-Hulett Co., Midlothian, Ill.
Argo Motor Co., 6211-15 Archer Ave., Argo, Ill.
Ashland Avenue Motor Sales, 5436-42 S. Ashland Ave.
Bauman Chevrolet Sales, 3516-20 Archer Ave.
Caley Brothers, 10524-30 S. Michigan Ave.
Witte Motor Sales, 12742 S. Western Ave., Blue Island, Ill.
Schuller & Haffner Chevrolet Co., 4741 Cottage Grove Ave., 2610 S. Michigan Ave.
Harry Chevrolet Sales, Harvey, Ill.
McManus Motor Sales, 6711 S. Western Ave.
Nieburger Chevrolet Co., 7744 Stony Island Ave.
A. J. Oosterbeek Motor Co., 7541 S. Halsted St.

SOUTH (Continued)
Orme & Sheets Motor Co., 6522 Cottage Grove Ave.
Superior Motor Sales, 6943 S. Halsted St.
Seip Chevrolet Company, 8622 Commercial Ave.
Vanderploeg & Rietveld, South Holland, Ill.
Yanson Chevrolet Co., Chicago Heights, Ill.
Ridgeway Motor Sales, Lansing, Ill.

NORTH
Uptown Motors Corporation, 4859 Broadway
Wescott-Schonlau Co., Inc., 1245 Chicago Ave., Evanston
Albany Park Motor Sales, 3102 Lawrence Ave.
Blameuser Chevrolet Sales, Niles Center, Ill.
Des Plaines Motor Sales, Des Plaines, Ill.
Kushler Chevrolet Sales, 6317 Broadway

NORTH (Continued)
Milwaukee Ave. Motor Sales, 2504 Milwaukee Ave.
Nelson Chevrolet Sales, 2849 N. Clark St.
Nickey Auto Sales, Inc., 5010 Irving Park Blvd.
Ross Chevrolet Sales, 1832 W. Irving Park Blvd.
Clark Maple Motor Sales, 1038 N. Clark St.
G. W. Zander Motor Sales, Arlington Heights, Ill.
Tri-City Motor Company, 32 Main St., Park Ridge, Ill.
Egan Chevrolet Sales, 5145-47 Milwaukee Ave.

WEST
Ray O'Connell Motor Co., 4625 W. Madison St.
Kolseth-Reid Chevrolet Co., 5354 W. Chicago Ave.
Roosevelt Motor Sales, 3838 Roosevelt Road

WEST (Continued)
Eldridge Motors, Inc., 6837-41 Ogden Ave., Berwyn, Ill.
Taylor Chevrolet Sales, Melrose Park, Ill.
Des Plaines Valley Motor Sales, Lemont, Ill.
McInerney Motor Co., 2715 N. Cicero Ave.
West Auto Sales, 2632 Washington Blvd.
Drije Motor Sales, 6528-36 Roosevelt Rd., Berwyn
George W. Durst Chevrolet Co., 1147-59 W. Jackson Blvd.
Elmwood Park Motor Co., 7229-35 W. Grand Ave.
Fivek's Sales & Service, 2432-40 S. Kedzie Ave.
Keenan Chevrolet Sales, 5323-25 W. 22nd St., Cicero, Ill.
Lewis Auto Sales, 3400 Ogden Ave.
Murray Service & Motor Co., 652 Madison St., Oak Park, Ill.

SMALL DOWN PAYMENTS—EASY TERMS

CANADIAN WHEAT SLUMP SPREADS TO OTHER TRADES

Grain Stores Pile Up; No Relief in Sight.

BY STANLEY JACKSON.
[Chicago Tribune Press Service.]

MONTREAL, Que., March 7.—Exports of wheat from Canada, one of the leading factors for good times or poor in the dominion, continue to such a limited extent that the gloom is spreading throughout the grain trade and into almost every branch of the nation's life.

Wheat bins of the country are filled to the brim, there being approximately 205,000,000 bushels of an exportable surplus waiting for a market abroad, compared with 185,000,000 bushels last year.

With March now entered into and the opening of navigation less than two months away many eyes are turned to the prospects of business when the shipping on the great lakes and out from Montreal to the ocean gets under way about the end of April or beginning of May.

Prospects Anything But Bright.

A survey of the situation today by getting in touch with the key men of the grain and shipping trade show the prospects appear to be anything but bright. The facts are:

Not a single full cargo of grain has been booked for the opening of navigation out of the port of Montreal.

A small amount of liner space has been chartered, a total of five loads, amounting roughly in all to one thousand tons, a mere bagatelle.

Companies whose business it is to sell space on freighters and liners plying out of Montreal report the outlook blue, vague and disturbed.

Europe, which takes Canada's surplus wheat in ordinary times, has been practically boycotting Canadian grain for the last several months, and continues taking only sparse quantities, following a practice of hand to mouth buying.

Freight Rates at Rock Bottom.

Ocean freight rates—namely: the cost of transporting the grain to Europe—are at distress levels, being approximately at the same rates as at the close of last year's season, when they had dropped to less than paying levels in an effort to get business. But cheap rates cannot help. The business simply is not there.

The situation is depressing to shipping interests for the reason that outgoing liners want grain cargoes for ballast, while there are scores of freighters coming to this side with goods and wanting return cargoes. Already there are nearly 100 freighters carrying coal booked to come here during the coming season, and not a single outgoing grain cargo in sight on which such vessels depend for paying traffic on their return journey.

Too Early to Forecast Result.

Of course, it is a little early to gauge exactly what the business will be at navigation's opening. But ordinarily in the first week of March there is a much greater activity in booking cargoes than exists at present.

Some grain men see a silver lining in the United States farm board. With that organization working to hold up American wheat prices and Canadian wheat seeking to get down to an export basis, prices on the Winnipeg grain market have worked from as much as 15 cents a bushel above United States prices to a little under the American levels.

M'NARY ASKS LEGGE TO REPORT ON FARM BOARD'S OPPONENTS

Washington, D. C., March 7.—(AP)—After reporting a favorable outlook for stabilization of farm prices, Chairman Legge of the farm board was asked today by the senate agriculture committee for his views on the extent of the opposition to the new farm relief program.

Chairman McNary of the committee requested him and Secretary Hyde to report tomorrow on charges that a worldwide scheme is in operation to destroy the effectiveness of the newly created farm relief organization.

Legge and Hyde appeared before the committee in connection with the resolution of Senator Nye [Rep., N. D.] for an investigation of the administration of the new farm act. The hearing was in executive session, but it was understood at the Capitol that the government farm leaders looked unfavorably on the investigation at this time.

Senator Nye, who attended the session, will insist on the inquiry. He has charged that there is a drive by the grain trade to discredit the farm board and the farmer owned and farmer controlled grain stabilization corporation.

Discussing the situations on the wheat and cotton markets, Chairman Legge expressed the view that the bottom had been reached in the recent declines of these prices. He told the senate committee that the board is concentrating on efforts to stabilize the agricultural commodity prices.

MISSING FLYERS FOUND DEAD BY WRECKED PLANE

(Picture on back page.)

Los Angeles, Cal., March 7.—[Special.]—Rescue parties found wreckage of the missing Western Air Express Fokker tri-motored twelve passenger liner in the wilds northeast of Lake Arrowhead today and beside the shattered plane the bodies of its crew, Pilot "Jimmy" Doles, Co-Pilot Albert Bieber and Steward John Slayton.

Indications were that the men had died instantly when Doles' big plane, ferrying without passengers from Kingman, Ariz., to Los Angeles, bumped into a blinding blizzard on the night of Feb. 23 and struck on the ridge of a ravine in the almost impenetrable country between the San Bernardino mountains and the Mojave desert.

The bodies are being taken out to Victorville on horseback and will then be conveyed to Los Angeles, where widows of the three aviators received the news this afternoon. An inquest will be held in Victorville tomorrow.

Due to the fierceness of the impact when the plane hit, portions of wings and fuselage had been scattered over 1,500 feet and it was a labor of three or four hours to extricate the bodies from the wreckage.

STATE INCOME LEVY IS URGED IN TAX HEARING

A state income tax was urged yesterday by Ralph V. Field of the Illinois Association of Real Estate Boards and President John H. Walker of the Illinois Federation of Labor before the revenue investigation committee headed by State Senator Arthur A. Huebsch in the La Salle hotel.

"Our association," said Mr. Field, "has come to the conclusion that the income tax is the fairest of all taxes. Under the plan we suggest taxes paid on real estate would be credited in the state income tax return."

"Real estate," President Walker said, "represents approximately 15 per cent of the wealth and yet under the present system it is paying 85 per cent of the taxes to the state."

FAILURE TIES UP WHEAT BOUGHT BY FARM BOARD

Grain Co. Files Petition in Bankruptcy.

Minneapolis, Minn., March 7.—(AP)—The Minneapolis Tribune tomorrow morning will say that the Continental Grain company of Minneapolis has gone into voluntary bankruptcy, resulting in the temporary loss of title by the Farmers' National Grain corporation, agency of the federal farm board, of 105,000 bushels of wheat, worth $120,000, recently purchased with government funds under the federal farm aid act.

The wheat still is in a bin at the Continental Grain company elevator, according to the newspaper, but the warehouse receipts showing ownership have been hypothecated with the Northwestern National bank as security for loans by H. A. Murphy in his capacity as president of the company.

No Grain Receipts Pledged.

The Farmers' National has not pledged any of the receipts which it holds on grain stored in the Continental or any other elevator, according to the Tribune.

W. G. Kellogg, general manager of the Farmers' National Grain company, came to Minneapolis from Chicago by plane late today, but declined to comment on the situation, declaring he thus far had insufficient knowledge of the case.

The newspaper states that the principal owners of stock in the Continental company are Kenneth S. Templeton of Chicago and Charles M. Kennedy of Buffalo, N. Y. Both men were here to take a hand in straightening out the company's affairs.

Hopes There'll Be No Loss.

Mr. Murphy declined to discuss details of the bankruptcy proceedings tonight, but voiced the hope that its affairs can be adjusted without loss to any one.

The filing of the voluntary bankruptcy petition was ordered by the directors of the Continental company in the United States District court here.

Seek Subscriptions to Build Road in Waukegan

Although a $175,000 lake shore highway project was defeated at a special election on Tuesday, the business men of Waukegan are still hopeful the road can be built this summer. At a conference yesterday it was decided to make every effort to raise the needed sum by popular subscription.

HOLD UP 5 IN SOUTH SIDE STORE.

Two armed youths held up Herman L. Adler, his wife and three clerks in Adler's dry goods store at 626 East 63d street yesterday, snatched $80 from the cash drawer and $120 from the proprietor's pocket, and escaped in a truck.

WIDOW'S SUIT CHARGES DENTIST WITH BEATING

Dr. James M. O'Donoghue, 5520 Glenwood avenue, a dentist, was yesterday sued for $50,000 in the Superior court by Mrs. Mary E. Hart, 34 years old, a widow and former nurse of 444 Fullerton parkway. The bill, drawn by Attorney Cameron Latter, charges that Dr. O'Donoghue struck and choked her when she threatened to bring a suit for breach of promise against him and bring to light his family skeleton.

According to the bill, Mrs. Hart threatened to expose circumstances surrounding the will of John J. Brennan, once alderman of the 18th ward and brother-in-law of the doctor's father. Brennan died in 1913 and his estate was divided equally among the heirs when no will was found. When she made allusions to the will the doctor is said to have beaten her on Jan. 26, 1929.

Mrs. Hart had intended to bring suit for breach of promise, but later dropped the action on payment of $7,000, the bill states. Later she discovered that what she thought was a release for her former fiancé included a release for any claims she might have against his family. Dr. O'Donoghue denounced the suit as a shakedown.

INDICTED GIRL CASHIER FAILS TO FILE BOND

Miss Laverne Lindgren, indicted cashier of the defunct People's State Bank of Maywood, did not appear at the Criminal court yesterday to file her $50,000 bond. The bond has been in readiness for official sanction for two days and it remains only for Miss Lindgren to appear in the court to sign the papers. The officials have waited in vain for two days for her to appear. The sheriff's office yesterday instructed a bailiff, who was going to Maywood to serve other papers, to arrest Miss Lindgren and Elmer Langguth, president of the bank, if he found them. Langguth as well as Miss Lindgren has been indicted for embezzlement of bank funds. The bailiff found neither of them.

SENORA SEEKS FREEDOM FROM BOGUS GENERAL

Senora Josephine Gonzales Bonilla, 4609 South Laflin street, yesterday filed a petition in the Circuit court to annul her marriage to Manuella Bonilla, an adventurer who posed as a Mexican general. Senora Bonilla avers that she was tricked into marriage Nov. 28, 1928, at Kansas City.

According to her petition she met the "general" in a Kansas City restaurant. She was fleeing Mexico with her son, Luis, 3 years old, after her husband had been killed in a Mexican revolution. Because she could not speak English and was unfamiliar with American customs, she believed him when he told her that she could not enter Illinois until she had secured necessary papers.

He led her to the city hall, where they were married. He then took her money and passport and made her a prisoner in a deserted Kansas City district. She escaped and later learned that her husband had never been a general.

CARSON PIRIE SCOTT & CO

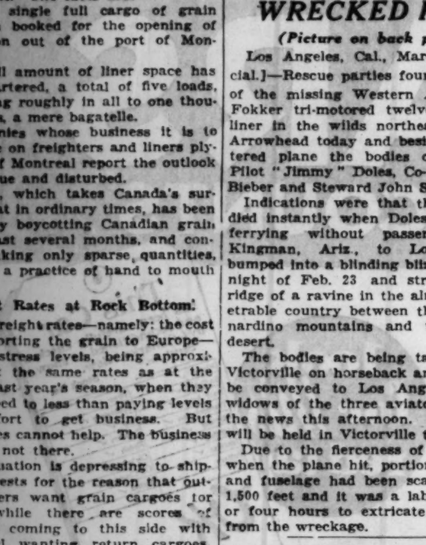

This Junia Mitzi Is the Sailor Hat For Modern Youth

It's the modern version of the old-time sailor. It has a pert crown—brim extends at either side, and there is a youthful bandeau brim at the front. This is the ideal suit hat.

Baku in black, navy blue and colors. Headsizes 21 and 21½ inch.

$10

Fifth Floor, North, State.

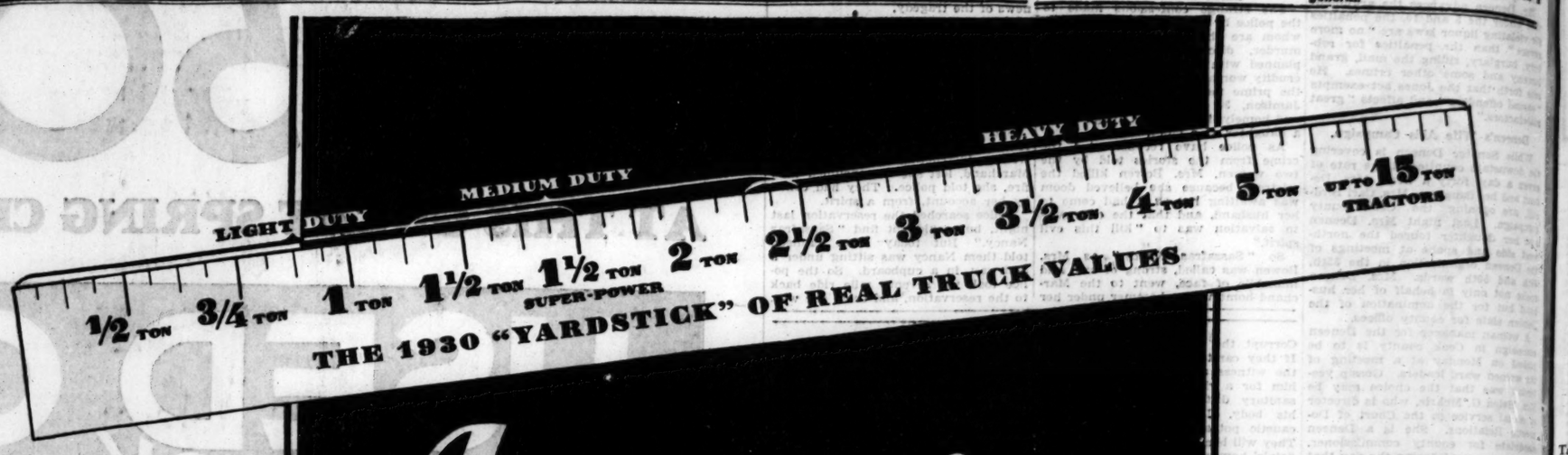

Announcing GENERAL MOTORS TRUCKS for 1930

11 BASIC MODELS
33 CHASSIS
118 DIFFERENT TYPES

OFFERING a soundly designed vehicle, *exactly suited to every truck job that exists today!*

Values that only General Motors Truck advantages—in engineering and manufacturing—could possibly have produced. Prices literally sensational.

Rugged frame construction in perfect balance with safe speed and tremendous power-reserve, *in every model;—hundreds* of thousands of low-cost miles *built-in.*

Real 4-wheel truck brakes of extraordinary effectiveness and simplicity... unique efficiency of tire equipment ... biggest development of the year in steering ease ... the most magnificent cabs ever put on trucks at any price.

Nothing you have known of trucks in the past can give you any idea of these values. SEE them!

(Time payments at lowest available rates, financed by our own Y. M. A. C.)

½ TON Range $625

¾ TON Range $695

1 TON Range $745

1½ TON Range $960

1½ TON Range $1265
Super-power

2 TON Range $1545

2½ TON Range $1845

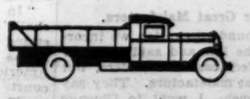
3 TON Range $2080

3½ TON Range $3035

4 TON Range $3795

5 TON Range $5885
Six-wheeler

TRACTORS up to 15 TONS

NOW ON EXHIBIT · SEE THEM!

General Motors Truck Company
1700 W. Pershing Road Chicago Telephone Virginia 1700

DEALERS IN THIS TERRITORY

AURORA, ILL.—Richmond & Martin Motor Trans.
BELVIDERE, ILL.—Meyer's Garage
BLANDINSVILLE, ILL.—Roy Hendrix
BLOOMINGTON, ILL.—Hugh S. Irvin
BLUE ISLAND, ILL.—E. E. Grosse & Co.
BURLINGTON, IA.—A. P. Warning
CASCADE, IA.—Chas. E. Zeller
CLINTON, ILL.—Eschelon Motor Co.
CICERO, ILL.—Cicero Auto Service
CHICAGO HEIGHTS, ILL.—Southbrook Sales Co.
CLINTON, IA.—Brandt Truck Co.
DANVILLE, ILL.—Harris Motor Car Co.
DECATUR, ILL.—Green St. Garage
DE KALB, ILL.—Fellen Garage
DE WIT, IA.—
DIXON, ILL.—Murray Auto Co.
DUBUQUE, IA.—Towler's Garage
EL PASO, ILL.—T. E. Boyd
EASTON, ILL.—Otho S. Frantz
ELGIN, ILL.—Wm. Schubert
FORT MADISON, IA.—Fort Madison Truck Co.
GALENA, ILL.—Kreckmer Sales Co.
GALESBURG, ILL.—Marshall E. Gardner
GARY, IND.—Steel City Truck Sales
GALVA, ILL.—Myers Garage
GLEN ELLYN, ILL.—Harold Gross & Co.
HAMMOND, IND.—Inst. Part's Garage
HENRY, ILL.—C. N. Bagner
HILLSDALE, ILL.—Oliver & Hamm
JOLIET, ILL.—Johnston's Garage
KANKAKEE, ILL.—Bradley Inkster Co.
KEOKUK, IA.—Roberts Garage
KEWANEE, ILL.—Kewanee Truck Co.
LA GRANGE, ILL.—Clement Automobiles
LA PORTE, IND.—James Truck Sales
LA SALLE, ILL.—Rizzolo Motor Co.
LINCOLN, ILL.—Lauer Bros.
MANCHESTER, IA.—Imperial Auto Co.
MELROSE PARK, ILL.—John Sauzis
MICHIGAN CITY, IND.—Hartford Truck and Garage
MOLINE, ILL.—Brady Motor Co.
MENDOTA, ILL.—Fisher's Garage
MONENCE, ILL.—L. L. Overturf
MORRISON, ILL.—P. L. Wendens
PEORIA, ILL.—Travis Cadillac Co.
PONTIAC, ILL.—Baxter Automobile
PRINCETON, IND.—Ben A. Ickes
RIVERSIDE, ILL.—Clement Automobiles
ROCKFORD, ILL.—Foster-Smalling Co.
ROCKFORD, ILL.—F. E. Wilson Truck Co.
SANVILLE, ILL.—Tomlinson Truck Co.
SAVANNA, ILL.—Roberts Truck Co.
SHIELANDS, ILL.—John F. Carpenter
SOUTH BEND, IND.—St. Joe Valley Truck Sales
SPRINGFIELD, ILL.—S. W. Fox Tractor & Equipment Co.
SPRING VALLEY, ILL.—Valley Auto Sales
STREATOR, ILL.—Orr Garage
VALPARAISO, IND.—Porter County Truck Co.
WATSEKA, ILL.—Iroquois Motor Sales
WYOMING, ILL.—M. G. Humphrey
WAUKEGAN, ILL.—Kistler Bros.
WEST McHENRY, ILL.—McHenry County Truck Company

A TRUCK EXACTLY SUITED TO EVERY PURSE AND PURPOSE

at $25
Three Smart Specials
for the Miss who has only Saturday to shop

Tailored Covert Cloth Suit with crepe blouse, $25

SUITS
Tailored jacket models in covert, basket weave, tweeds, the new Shark Skin Cloth.... $25

COATS
Smart for utility and sports, in the exclusive "Sahara Fleece" fabric $25

FROCKS
A collection of stunning crepes and prints with all the new style points $25

SAMPLE CLOAK & SUIT SHOP
FOURTH FLOOR
NORTH AMERICAN BLDG.
36 S. STATE ST.

Advertise in The Tribune

POPE OUTLINES PRAYER CRUSADE AGAINST RUSSIA

Orders Special Rites on St. Joseph's Day.

BY DAVID DARRAH.
[Chicago Tribune Press Service.]

ROME, March 7.—Calling attention to the soviet war on religion, with the desecration of churches and interference with the activities of the priests, Basilius Cardinal Pompili, Pope Pius' vicar general, today published the program for a special day of prayer for Russia on St. Joseph's day, March 19.

The cardinal's dispositions were made in response to a letter from the pope recently requesting that a day be set aside for prayers to better the condition of the people in the land of the soviets.

Pray to Change Red Leaders.

The clergy and the faithful in all parishes in Rome and throughout the world, are directed by the cardinal to choose a special hour for prayer on March 19, to invoke aid for "the miserable condition of the Russian people," and to change the spirit of the soviet leaders whom "nothing has been able to stop in their infernal madness."

In all of the basilicas and parochial churches in Rome prayers have been ordained before the holy sacraments, together with litanies and the eucharistic benediction. The holy sacrament is to be exposed for an hour.

To all of those who devote an hour to prayer for the Russians on this day the pontiff will extend jubilee year indulgence. Cardinal Pompili announced. It is expected that thousands will participate in this crusade of prayer against Russian impiety.

Publish Soviet Restrictions.

LONDON, March 7.—(AP)—As an outgrowth of questions in the house of commons regarding the status of religion in soviet Russia, the British government today issued a white paper embodying translation of a decree of the all-Russian central executive committee and the council of people's commissars placing restrictions on religious associations dated April 8, 1929.

Each religious society or group of believers may only use one building for religious worship. General meetings of religious societies or groups of believers may only be held if special permission is obtained. The teaching of any form of religious belief in state, public and private teaching and educational establishments is prohibited.

Minsk Rabbis Escape Trial.

BERLIN, March 7.—[Jewish Telegraphic Agency.]—The Russian ambassador to Germany, N. N. Krestinsky, has informed the German minister of state, Weissmann, that he has succeeded in his efforts to have the Russian government drop the cases against the accused Minsk rabbis. Herr Weissmann had been asked by local Jewish circles to intercede with the Russian ambassador on behalf of the rabbis, charged with counter-revolutionary activity.

Spurned by Spain

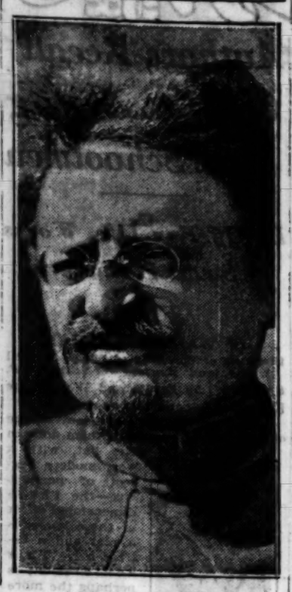

LEON TROTZKY.

BARCELONA, Spain, March 7.—(AP)—The Spanish government has refused a request that Leon Trotzky, exiled soviet leader, be permitted to live in Spain for restoration of his health. The duke of Alba said that the present situation in Spain would not permit of Trotzky's living there.

SLAIN WOMAN'S BANK ACCOUNTS GIVE NEW CLEW

Salt Lake City, Utah, March 7.—(AP)—The discovery that Mrs. Dorothy Moormeister, who was murdered two weeks ago, had $6,000 in deposits in Salt Lake City banks, set investigators' offices on a new trail today.

Dr. Frank Moormeister, her husband, told of the discovery among his late wife's effects of deposit books showing payments usually of $500 each running over the period since Dec. 3, 1927. The only lapse in the payments, he said, was during her absence last summer in Europe, when she is alleged to have become intimate with Prince Farid of Persia.

Dr. Moormeister declared his wife could not have made the payments out of the allowance of $200 a month he had given her. Besides the deposits she had some $8,000 in securities in a safe deposit box.

Authorities were told today that the dead woman had had a love affair with a "prominent film actor," whom they refused to name.

Panama Shaken by Quake; Hundreds Flee Buildings

[Chicago Tribune Press Service.]

PANAMA, March 7.—Two earthquakes shook the city of Panama and much of the surrounding area in the republic of Panama and the Canal Zone about 10:40 o'clock tonight. Hundreds of persons rushed in terror from theaters and other buildings.

DEATH OF BABY BRINGS FOOD TO 5, HALF STARVED

Body Left on Street Is Clew for Searchers.

New York, March 7.—[Special.]—A poverty ridden mother who, when her baby died, dressed it in its best clothes and left the body on the street for the police to find and bury, was found in a poorly furnished house in Brooklyn today. With her, all half starved, were her mother and three little children, from three months to 5 years old. The woman's husband deserted her six months ago.

In the early morning of Feb. 17 Patrolman George Hackett found the rigid body of an 18 months' old boy on the sidewalk in the Bushwick section. An autopsy showed that the child had died from natural causes. Detectives were instructed to find its parents. Their search ended today.

Traced by Clothing.

On the covering which wrapped the dead child the detectives found the tag of a Broadway store. Through a saleswoman they learned that the purchaser of the wrapping lived in the Bushwick section. They made a house to house canvass, checking up on families and their circumstances, asking questions.

Today the two detectives walked into the right house. They found three little children lying on the floor. Detective John Quinn was munching a piece of candy as he entered. The children ran up to him, begging for something to eat.

In the rear of the wretched house the detectives found Mrs. Willetta Knight, 34 years old, and her mother, Mrs. Katherine Johnson, 48. They, too, were suffering from hunger.

Only 32 Cents in House.

The women admitted having taken the child, after it had died, probably from malnutrition, out into the street at night and leaving it there. Mrs. Knight, the child's mother, said they had only 32 cents in the house when the child died and there was no money for funeral expenses. She knew, she said, that a policeman would find the body and give it burial.

The mother said her husband, Frank Knight, 40 years old, a traveling salesman, had deserted her six months ago. The family had been impoverished since that time.

The police took the family to the station. The hat was passed, and from the contributions the two women and the children were fed.

SOUTH SIDERS ASK ALDERMEN FOR I. C. TRACK DEPRESSION

Depression of the Illinois Central railroad tracks along 71st street rather than their elevation, was demanded yesterday by seventeen south side organizations. The business men of the district are trying to prevent the erection of a "Chinese wall" in the center of their wide thoroughfare. The railroad has indicated that it favors elevation and probably would be willing to build a steel or concrete base upon which to run its suburban trains. The residents of the district protest that this would be unsightly.

Yesterday they appealed to Ald. Frank A. Sloan [26th], chairman of the council track elevation subcommittee, asserting that 71st street would "become an alley" if the elevation were carried out.

According to Ald. Sloan, estimates on depression indicate that it would cost about $10,000,000 to sink the tracks below the ground level. Elevation, on the other hand, would cost little more than half that amount, which probably would be borne by the railroad. Depression would probably involve an equal expenditure by the citizens.

Thousands of Savers Choose This Bank because

Attention is prompt and personal.

Location is convenient, in the exact center of the loop.

Three per cent compound interest is a real aid in building a cash reserve.

The background of stability extends to the organization of the First National Bank of Chicago in 1863.

You are invited to build a cash reserve for your requirements as they arise. Interest is allowed from March 1 on savings deposited during the first ten days of the month.

First Union Trust and Savings Bank
Affiliated
The First National Bank of Chicago

Dearborn, Monroe and Clark Streets

Combined Resources Exceed $600,000,000

Final Day!
BLACKSTONE SHOP
REMOVAL SALE
Evening Gowns
$15 to $35
Former Prices to $300
IT'S YOUR LAST CHANCE!

We must clear the store today. Many marvelous buys still here in Frocks, Coats, Hats, Ensembles, Lingerie, Bags, Costume Jewelry and Accessories.

ALL SALES CASH!

BLACKSTONE SHOP
STANLEY KORSHAK . . . President
630 MICHIGAN BLVD. SOUTH—Adjoining Blackstone Hotel

"All Eyes on Antwerp Now"
"AMERICAN BUSINESS SEEKS BIG CENTENARY EXHIBITION"

All wide-awake business men have already made sure of their bookings for the great European International Exhibition to be held at Antwerp April to Oct. Never again will there be so wonderful an opportunity to inspect the pick of the world's industrial and artistic treasures. Literature with Dorland, 105, East 42nd Street, New York City, or from any travel bureau.

ANTWERP EXHIBITION 1930

MARSHALL FIELD & COMPANY

Every Fashion in this Collection You Can Wear From March to September

Spring is a short season — as seasons go. And you deserve to get more wear out of your little suits and print dresses. Why not buy them now? You can wear these right now under your coat. And because they are *advance fashions* and well made —you can wear them smartly until Fall.

1. A Jabot Blouse
—a smart little extra blouse to give variation to your suit. Nipped-in slightly at waistline by tucks. Maize, green and gray silk. Sizes 34 to 42
$5
Blouses, Sixth Floor, Middle, State

2. A Cap-Sleeved Blouse
is equally smart in silk and linen. Bows at sleeve and neck. Eggshell, white, lido blue, rose quartz silk. Maize, white, green linen. 14 to 20
$5
Blouses, Sixth Floor, Middle, State

3. Dark Background Prints
—one of the dresses you will wear and wear and always feel smart in. Black or navy with white flower. Brown and eggshell. 36 to 44
$17.50
Moderately Priced Dresses Sixth Floor, South, Wabash

4. A Jacket Suit
in pirate blue, rust or green Telga cloth or black silk. Lining of jacket and blouse in matching crepe. Notice new embossed embroidery. 14 to 20
$97.50
Ensembles, Sixth Floor, Middle, State

5. A 3-Piece Silk Suit
that has a cunning, slightly fitted jacket. Navy, carnation, glista blue, green, black, brown flat crepe with eggshell crepe blouse, 14 to 40
$37.50
Sports Apparel Sixth Floor, Middle, Wabash

6. A Bolero Dress
—a separate little short sleeved bolero with bows at neck and sleeves over this sleeveless print dress. Green, blue, brown, black. Sizes 13, 15, 17
$16.50
Junior and Petite Misses' Dresses Sixth Floor, South, State

7. A Separate-Cape Dress
The smart pleated cape snaps on to the shoulder of the dress. Cap sleeves, silk fagoted collar, suede belt. Rose, beige, black, navy, green, 14 to 20
$25
Misses' Dresses Sixth Floor, South, State

These Fashions are also in the Evanston Store and the West Suburban Store, Oak Park

The GOLDEN APE

By Herbert Adams

Nancy Trevor breaks into the blackmailer's apartment only to find his stabbed body. Jimmie Haswell investigates—only to find the dead body of the second blackmailer sitting upright in his car. And then . . .

$2.00

LIPPINCOTT
Washington Square :: Philadelphia

Maza of the Moon

by Otis Adelbert Kline

On March 20, 1964, a huge gun, located on a forgotten Pacific Island, is fired at the moon. The projectile hits the moon dead center. And the strangest tale ever written, of adventures that may be ours in the years to come, begins. You'll not put down the book until the intrepid gunner, Ted Dustin, and Maza, queen of the moon, are carried safely through the final thrilling chapter.

AT ALL BOOK STORES

A McCLURG BOOK

RICHARD HALLIBURTON

He lived with the convicts on Devil's Island—He swam the Panama Canal—He relived the life of Robinson Crusoe.

New Worlds to Conquer

By the author of THE ROYAL ROAD TO ROMANCE GLORIOUS ADVENTURE

At all stores $5

BOBBS-MERRILL

No dictator to destiny, but the plaything of circumstance

SHACKLES of FLESH

(Anonymous)

A remarkable supposititious life story of an American President. It reveals a man who never escaped being dominated by women.

He fled from temptation, but the conflict of impulses colored his whole career. $2.

MACAULAY • PUBLISHERS • N. Y.

Book of the Month Club March Selection

...The story of this magnificent adventure upon which knight and archer, churchman and vagabond were drawn across the world to rescue the Holy City.

The CRUSADES

IRON MEN AND SAINTS

by Harold Lamb, *author of Genghis Khan.*

$3.00 DOUBLEDAY, DORAN

Ranks with his "The Great Impersonation"

says The Detroit News of OPPENHEIM'S

The Million Pound Deposit

$2.00 at all Booksellers

Little, Brown + Company

$1.00 VANGUARD

R for laughter

I'LL TELL MY BIG BROTHER

By Edward Dean Sullivan

Author of Rattling the Cup on Chicago Crime

BOOKS

Grandson Puts on Sale Play by Tennyson

'The Devil and the Lady' Is Title of It.

BY FRANK SWINNERTON.

LONDON. — [Special Correspondence.]—The newest highbrow joke in London is a charmingly produced work entitled "Adam and Evelyn at Kew." It is written by Robert Herring and illustrated and decorated by Edward Bawden. One sees first, of course, the illustrations, which are in color. They are very odd and very absurd, and to those who enjoy them will provide much sport.

CHARLES TENNYSON.

Mr. Bawden has done a certain amount of poster work for the Underground Railways of London (great patrons of the new and original in art) and some wallpaper designing. He has also decorated, in collaboration with Eric Ravilious, the walls of the restaurant at Morley college which Mr. Stanley Baldwin is formally opening to the general public. Mr. Bawden has traveled and studied in Italy and has illustrated for Messrs. Dent that queer eighteenth century travel fantasy, "Peter Wilkins." As for Mr. Herring, he is the author of one novel, called "The President's Hat," has edited some English texts, is a film critic, and has written a work on the films of 1927. The two men, in concert, have produced "Adam and Evelyn at Kew" for fun, and the book is decorated with a plan of Kew Gardens, while it is provided with annotations explaining the liberties taken with historical characters and other persons.

Add to this the fact that the edition is limited to one thousand copies and you will understand why possessors expect their copies to go to a premium. Whether this happens or not, there will be much laughter in highbrow circles, for the text and pictures are witty in the manner of Chelsea and promise upon further examination to be really delightful.

Another little sensation is being provided by the first publication of a juvenile play by Alfred, Lord Tennyson, called "The Devil and the Lady." This sees the light by the kindness and enterprise of the poet's grandson, Mr. Charles Tennyson, who has himself edited it for the press.

Mr. Charles Tennyson is one of those favored persons who bear famous names and have talents of their own sufficient to sustain the names they bear. He is an author of distinction, has occupied high places in the civil service, and is now in "big business." He is not only the grandson of Tennyson but the stepson of Mr. Augustine Birrell.

The presentation of this early play by his grandfather is a small matter, but it is in itself a most interesting affair, will be widely read, and will help to remind present day readers that Lord Tennyson was one of the great poets of the nineteenth century—a fact of which many of them have been ignorant.

By the way, American readers who belong to the cult of Fr. Rolfe (sometimes known as Frederick Baron Corvo) should not fail to catch a glimpse of that enigmatic writer in the pages of a book called "Life at a Venture," by E. V. de Fontmell, which has just been published here by the Scholartis Press. "Life at a Venture" contains pictures of a number of famous persons, including (under a fictitious name) the late Robert Hugh Benson.

* *

Study of English Novels.

"Tradition and Hugh Walpole," by Clemence Dane (Doubleday-Doran) is not only a careful and brilliant study of the individual work of Hugh Walpole but a history of the English novels which produced that work.

WINDFALL'S EVE

By E. V. Lucas

In middle age, he wins the Calcutta Sweepstake—his to save, spend or squander. At once complications tangle his life—best of all, his old friend Jenny. This novel is grave and gay, melodramatic and witty.

$2.50

LIPPINCOTT

WASHINGTON SQ. PHILADELPHIA

MEN MARRIAGE AND ME

The intimate self-revelations of Peggy Hopkins Joyce

MACAULAY • PUBLISHERS • NEW YORK

Life of Da Ponte, Wild as Churchman, Tamed Among Yanks

BY GUY S. ENDORE.

[Author of "Casanova, His Known and Unknown Life."]

"Memoirs of Lorenzo da Ponte," translated from the Italian by Elizabeth Abbott, with annotations and an introduction by Arthur Livingston [Lippincott].

That America, the home of Da Ponte's last thirty years, that New York, where the memoirs were first printed in Italian, should have had to wait so long for this first American translation [an English translation appeared only a few months before] is surprising. It is especially so when we consider the fact that these memoirs have been issued in French [1860], in German [1861], and have aroused the labors of dozens of European scholars to fill in the many lacunae and to verify the author's every assumption.

In Italian and in German can be found elaborately annotated editions running into several volumes. Nor are these memoirs by any means devoid of interest. They are rapid, personal, amusing.

Lorenzo Da Ponte was born in Ceneda, a hamlet in the Venetian republic, in 1749. That he was the son of a Jewish tanner he never reveals in his memoirs, but it was known to his contemporaries and proclaimed by his enemies. The bishop of Ceneda, a Msgr. Lorenzo Da Ponte, adopted Lorenzo and his brother Girolamo and trained them as priests. Lorenzo had an apt and quick mind, learned Latin, Greek, and Hebrew, and composed verses with great facility.

Lorenzo was ordained as an Abbé, went to Venice, frequented the fast living literary set, gambled, loved and versified until the authorities expelled him on several counts. These several counts are not all found in Da Ponte's memoirs. He omitted what may have been the most important. He mentions that he was accused of eating ham on Friday and of having failed to go to mass on a number of Sundays, but he preserves silence on an amour that was perhaps the core of the trouble. Not that he wanted to conceal his love life—on the contrary, he even invented a few ladies.

Now Lorenzo began his years of wandering that led him all over Europe and perpetually in and out of hot water. He spent years in Vienna, where he achieved fame and distinction by his writing of the librettos of Così fan tutte, Figaro and Don Giovanni for Mozart. He went to London, where he acquired wealth as an impresario and a usurer while his wife ran a bar in a theater. Money never lasted long in Da Ponte's hands. He always was in debt, and somehow always managed to arouse powerful enemies.

We who hear so much nowadays of the new span of life, will be interested to note that at the age of 56 Da Ponte came to America, and established himself in the young republic. He failed at several ventures, but finally achieved a modicum of success as a teacher of Italian, bookseller, writer, with the honor of being the first to bring Italian opera to our shores. He died at the age af 91, respected, surrounded by his numerous progeny, a man of family, fortune and consideration. The Jew of Ceneda, the rake of Venice, the librettist and friend of Mozart of Vienna, the shady business man of London, had traveled far and climbed high.

* *

L. Adams Beck Writes Careful Novel of Japan

"The Garden of Vision," by L. Adams Beck [Cosmopolitan], is a novel of Japan, with the actual spiritual background painted in even more meticulously than the imagined characters in the foreground. L. Adams Beck is, as you may have forgotten, the same person as E. Barrington. For her historical romances Mrs. Beck chose a pseudonym. Her novels about the east and its culture and its mysticism she writes under her married name. Her name before her marriage was Moresby. The origin of E. Barrington is a secret. She also has written "The Story of Oriental Philosophy."

Woman Tells Love Story of Various Eras

Isabel Paterson's Latest Is Among the Druids.

BY ALTA MAY COLEMAN.

NEW YORK.—[Special Correspondence.]—The foreword of Isabel Paterson's new novel, "The Road of the Gods," indicates that those who have read "The Singing Season," a tale of Spain, and her Elizabethan novel, "The Fourth Queen," will recognize the characters of the two young lovers whose romantic and picturesque life is now lived under Druid rule in the ancient forests.

ISABEL PATERSON.

"The Road of the Gods," though published last, proves the first of a trilogy giving glimpse . . . in different environments . . . centuries apart . . . of the same twain of lovers . . . revealing the same individualities, character, and charm. "About them nothing more is known," she says, "anywhere or anywhen." Which is a bit disappointing, for it would be interesting to encounter them in modern times.

"The Road of the Gods" is even more surprising than its predecessors in the detailed picture of a little known era . . . manners and customs and primitive limitations of knowledge . . . background and action, all have the ring of truth. . . . But those who have met Mrs. Paterson are not really surprised. Because of her insatiable curiosity about the world and its people, her life is an orgy of reading; her mind seems to absorb and produce at will factual evidence on any subject . . . backing her views in an historical argument with dates and data . . . quoting scripture page for page with theologians. Contemporary literature she ranges as critic for the New York Herald-Tribune.

A slight, fragile little figure with finely chiseled profile and direct, keen eyes . . . she has a quick firecracker wit . . . lives in a corner of Manhattan isle formerly known as Hell's Kitchen . . . is notoriously addicted to spinach and bright colored stockings . . . was born in Alberta, Canada, but now is an American citizen.

Frank Harris' "My Reminiscences as a Cowboy" is just out as one of the paper books . . . that's the Boni firm's grand idea for those to whom bindings "makes no never mind" . . . it is illustrated by Rockwell Kent and William Gropper. . . . "After Ex-wife, Ex-husband, and Ex-mistress," comments F. P. A., "why not Ex-cowboy."

Samuel Hoffenstein's "Poems in Praise of Practically Nothing" are nearing the one hundred thousand mark. . . . he is yet another writer given early encouragement and editorial houseroom by Burton Rascoe, who has a decided flair for picking winners in the literary world. His were the first loud cheers for James Branch Cabell—who attested his appreciation in the dedication of "Jurgen." . . . Rascoe's taste is catholic. Both Elliott White Springs and Will Cuppy were egged on by his glad hand. Acquaintances of Thomas Boyd—recently divorced from Woodward Boyd and married to Ruth Fitch Bartlett—are having a grand time trying to read between the lines of his new novel about divorce, "Extreme Mental Cruelty," which is appearing serially.

"All in the Family," Story of Roosevelts, Disappoints This Critic

"All in the Family," by Theodore Roosevelt [Putnams], is a preachment by the current Col. Roosevelt about family life.

Taking his own—his life as a child with his parents and his life as a father as shining examples of what American family life can be—he points his moral. The book consists mostly of anecdotes of his own childhood and that of his brothers and sisters, and his children. The "bright sayings of children" contained in it would not rate a prize from Aunty Bee.

If I were the author's wife I would sue him for divorce for telling the bright tricks of my childhood (they weren't really bright at all), but probably an end is gained.

"All in the Family" is almost a miracle of disappointment and dullness, since any reader coming upon a book about the life of the children at Oyster Bay would be agog about it.

The second Theodore Roosevelt did not inherit his father's gift of the pen. That one is forced to admit after years of hoping that he had. One must confess, however, that "All in the Family," which promised to be the very nicest book possible, is the worst of his literary output. F. B.

* *

Old New England's Authors Are Revived and Examined

In "Writers of Colonial New England," the authors, Trentwell Mason White, and Paul William Lehmann have done an excellent service to all students of literature of the colonial period in the north. They have gathered in the forests of historical data about seventy or so writers, and brought them into the comfort of the fireside. The book is a literary survey with not only facts but the contemporary and present judgment of each author's work. Three of these authors are women. Mr. Lehmann is English master at the Chicago Latin school. There is a very commendatory introduction by Frank G. Allen, governor of Massachusetts.

* *

Cradle of U. S. Republic Described in New Book

"Tidewater Virginia" by Paul Wilstach [Bobbs-Merrill] is a charming history of that little triangle of land which has been called—and rightly—"the cradle of the republic." In Tidewater Virginia, for the first time on this continent, while man exercised the right of suffrage, the first free school was operated. Incidentally, it was here that Negro slavery was first introduced in America. The greatest names of early American history had their roots there, and of the first ten Presidents of the United States five were born in Tidewater.

* *

History of Donn Byrne First Told by Macauley

"Donn Byrne, Bard of Armagh," by Thurston Macauley (Century) is the first critical or biographical volume about a man who wrote one surpassingly beautiful book, "Messer Marco Polo," and died as the promise of more and as lovely things from his pen was growing, but not yet abloom. His latest novel "Field of Honor," almost was such another flower, but not quite. His biographer has given much space to the correspondence between Donn Byrne and editors and authors, thus throwing a clearer light upon his literary career in America.

* *

"Piccadilly Jim" Revived; It's a Wodehouse Laugh

"Piccadilly Jim," by P. G. Wodehouse, was published in 1918 and the discerning said it was one of the funniest tales ever written. During the eleven years since then the discerning have been saying the same thing of every book P. G. Wodehouse has written. But they still talk about "Piccadilly Jim." So much so, in fact, and so ardently that there is to be a new edition of it. Sheer charity, we call that, toward those who were stupid enough to miss it in the first place.

Authors Recall Conflict Among U. S. Schoolmen

By Offering Life, Works of Stuart P. Sherman.

BY WALTER BUCHAN.

[Formerly of University of Illinois faculty.]

"Life and Letters of Stuart P. Sherman," by Zeitlin and Woodbridge [Farrar & Rinehart], two volumes.

In the midst of the present deluge of biographies—many of them done in the flat, with a very modern neglect of perspective—the three dimensional effect of these books is a rest and a delight. This achievement is perhaps the more remarkable because Dr. Stuart Pratt Sherman was for many years of his life a New England student, for nearly twenty years an Illinois professor, and for two years a New York literary editor—at first blush not exactly material for so rich a saga.

S. P. SHERMAN.

In these thirty years, however, he did a prodigious amount of work as apostle of democracy in education, of American character and culture, and of "the refreshing virtue found in any unusual display of energy."

To most of his friends and to all of his enemies this work made him the outstanding spirit in American criticism for the first quarter of this century. To the enemies created by his militant assertion of "an aristocratic principle of taste within a democracy" he was anathema, but inspiring.

When he died in 1926 he was only 45 years old; but he had been a storm center in American criticism for so many years that his "Life and Letters" etch a remarkably complete cross section of pre-war, war, and post-war thought, criticism, and literature. In them there is much of the still raging battle between the humanists and the humanitarians, the realists and the idealists, aristocracy and democracy.

Always more interesting than these battles of the bookmen, however, is the figure and spirit of Sherman. Whether he is tilting with the intelligentsia or poking fun at the pundits, preaching his idea of a state university, or refusing the presidency of one, he always is more significant than the living and growing ideas with which he is concerned. These ideas deal so basically and energetically with American life and character that they contribute materially to making the "Life and Letters" a remarkably American book.

WOMRATH'S LIBRARY

RENTS "the book you want when you want it," if new and popular, on payment of a small rental fee while the book is in your possession. There are no delays; Womrath's buys to meet the demands of the moment. The service is prompt and pleasing, the books are clean and inviting. You start and stop when you choose.

WOMRATH'S LIBRARY and BOOKSHOPS

Stevens Bldg., 17 N. State St., Room 902
Lake Michigan Bldg., 79 E. Lake St.
North Shore Branch, 6568 Sheridan Road

A NOVEL BY

Katherine Keith

THE CRYSTAL ICICLE

"A NOVEL of interrupted matrimony in a Chicago suburb," says the N. Y. Times. "She has conceived an interesting pattern of the eternal triangle." Recommended by Fanny Butcher in the Chicago Tribune for its "charm, humor, grace, style, . . . and the quality of making one eager to know what is on the next page." "Miss Keith infuses a magic into her writing which makes her characters glow with reality," says the Saturday Review. . . . $2.50

HARCOURT, BRACE AND COMPANY

The best-selling book in the country!

"One of the funniest satires ever written. Amusing throughout."—HEYWOOD BROUN

13TH LARGE PRINTING

IS SEX NECESSARY?

BY THURBER AND WHITE

AT ALL BOOKSTORES $2.00

HARPER'S

GO TO CHURCH SUNDAY

"Blessed is the man whom thou choosest, and causest to approach unto thee, that he may dwell in thy courts; we shall be satisfied with the goodness of thy house, even of thy holy temple."—Psalms lxv., 4.

CHRISTIAN SCIENCE CHURCHES.

INDEPENDENT.

Chicago Gospel Tabernacle
3100 NORTH ON CLARK-ST.
Broadcast over WJBT 10 A. M. to Midnight. Daily Broadcast 7 A. M. to 8 A. M.
COMING.
Billy Sunday
GREAT EVANGELISTIC CAMPAIGN.
Paul Rader
Speaks
3 P. M. AND 7 P. M.
Note—Paul Rader will speak at 7 p. m. instead of 7:30 p. m.
DEDICATION WEEK.
Radio unit of the new Chicago Gospel Tabernacle Pipe Organ, which is to be one of the largest instruments in the world, will be dedicated the week of March 10 to 14 at 7:30 p. m.
Speakers:
PAUL RADER
and
REV. R. G. SCHELL.
ALL SEATS FREE.
Special
TUESDAY, MARCH 11.
AT 7:30 P. M.,
LOGAN SQUARE MASONIC TEMPLE,
2451 N. Kedzie-av., at Albany-av.
TABERNACLE BAND
Paul Rader
JAMES NEILSON—RALPH RADER.

Chicago Ethical Society
The Studebaker Theater, 418 S. Michigan-av.
Sunday, March 9, at 11 a. m.
Dr. Horace J. Bridges
on
STARS AND SOULS: THE NEWEST REVELATIONS.

MOODY MEMORIAL CHURCH
Clark and La Salle-sts., at North-av.
Christabel Pankhurst
Noted former Suffragette Leader, will speak.
10:45 A. M.:
"The World's Challenge to Christianity."
7:30 P. M.:
"Christianity's Warning to the World."
Chorus Choir led by Prof. T. J. Bittikofer. Edythe C. Bittikofer, Organist.
EVERYBODY WELCOME.

CENTRAL CHURCH,
Orchestra Hall, 216 S. Michigan-av.
Dr. Charles Clayton Morrison
EDITOR OF THE CHRISTIAN CENTURY.
Sunday Morning—Eleven o'Clock.
Broadcast by WENR.
All Are Welcome.

LECTURES AND MEETINGS.

CHICAGO FORUM
ADELPHI THEATER,
CLARK AND MADISON-STS.
SUNDAY AFTERNOON, 3:15 P. M.:
A CHALLENGE TO ORGANIZED LABOR,
A. J. MUSTE.
DIRECTOR OF BROOKWOOD COLLEGE.
Fred Atkins Moore will preside.

LUTHERAN.

WICKER PARK,
Hoyne Avenue and LeMoyne Street. Telephone: Armitage 0263.
Rev. Orlando Ingvoldstad.
Morning Worship at 11:00 A. M.
"Jesus and Professional Success."

CHRISTIAN SCIENCE.

Churches of Christ, Scientist.
Branches of The Mother Church, The First Church of Christ, Scientist, in Boston, Massachusetts.
SUBJECT SUNDAY, MARCH 9,
MAN.
SUNDAY, 10:45 A. M. AND 7:45 P. M.
WEDNESDAY, 8 P. M.
FIRST CHURCH—4017 Drexel-blvd. Reading Room, 3939 Drexel-blvd.
SECOND CHURCH — Wrightwood and Fullerton-avs. Reading room, 2628 N. Clark-st.
THIRD CHURCH — 2151 Washington-blvd. Reading room, 2221 W. Madison-st.
FOURTH CHURCH—Harvard-av. and W. Marquette-rd. Reading room, 6360 Harvard-av.
FIFTH CHURCH — 4840-50 Dorchester-av. Reading room, 1379 Hyde Park-blvd.
SIXTH CHURCH—11321 Prairie-av. Reading room, 11255 S. Michigan-av.
SEVENTH CHURCH — 5318 Kenmore-av. Reading room, 4753 Broadway.
EIGHTH CHURCH — 4359 S. Michigan-av. Reading room, 112 E. 44th-st.
NINTH CHURCH—6154 Woodlawn-av. Reading room, 6263 Woodlawn-av.
TENTH CHURCH — 5640 Blackstone-av. Reading room, 5500 Blackstone-av.
ELEVENTH CHURCH — 2840 Logan-blvd. Reading room, 3059 Logan-blvd.
TWELFTH CHURCH—635 Grace-st. Reading room, 728 Grace-st.
THIRTEENTH CHURCH—10317 Longwood-dr., Sunday, 10:30 a. m. Reading room, 11041 Hale-av.
FOURTEENTH CHURCH — Sunnyside and Paulina. Reading room, 1630 Montrose-av.
FIFTEENTH CHURCH—301 N. Central-av. Reading room, 5533 W. Lake-st., Austin.
SIXTEENTH CHURCH—7201 N. Ashland-av. Reading room, 7125 N. Clark-st.
SEVENTEENTH CHURCH — The Masonic Temple, 32 W. Randolph-st. Extra testimony meeting Wednesday noon.
EIGHTEENTH CHURCH — 7262 Coles-av. Reading room, 2253 E. 71st-st.
NINETEENTH CHURCH—4240 Irving Park-blvd. Reading room, 4026 Irving Park-blvd.
Chicago Churches Maintaining Reading Rooms: 104 S. Michigan-av., 11 S. La Salle-st.
Radiocasting—Seventh Church, Sunday, 10:45 a. m. KYW-KFKX, 294 meters, 1,020 kilocycles.
Christian Science Lectures
by Members of the Board of Lectureship.
SECOND CHURCH—Tuesday, March 11, 8 p. m. In church edifice.
EIGHTEENTH CHURCH—Friday, March 14, 8 p. m. In church edifice.
THIRD CHURCH—Saturday, March 15, 8 p. m. In church edifice.
SUBURBAN CHURCHES.
EVANSTON—First Church, Chicago-av. and Grove-st. Sunday services, 11 a. m. and 8 p. m.; Wednesday, 8 p. m. Reading room, State Bank and Trust Company Building.
WILMETTE—First Church, Central-av. and 10th-st. Sunday, 11 a. m. Wednesday, 8 p. m. Reading room, 1163 Wilmette-av.

PRESBYTERIAN.

"A Helpful Church in a Needy City."
NIGHT COMMUNION
7:45 P. M.
Second Presbyterian Church
[Founded 1842]
Michigan-av. at 20th-st.
[Any south side bus to door.]
WM. CLYDE HOWARD, D. D., LL.D., Pastor.
Communion Meditation.
"In Remembrance."
We invite all, regardless of denomination, to commune with us.
11 A. M.
"An Important Question."
We invite YOU to come.

METHODISTS.

First Church
"Chicago Temple"
Clark and Washington-sts.
Dr. John Thompson, Minister
10:45 A. M.:
"Two Glowing Faces."
8 P. M.:
Youth Seeing the Unseen.
LENTEN SERVICES
Wed'day Noons, 12:10-12:45

UNITY.

First Unity Society
Practical Christianity,
159 N. State-st., 5th Floor.
Affiliated with Kansas City Unity School.
Nellie McCollum, Minister.
Sunday Service at 11 a. m. and 8 p. m.
BROADCASTING SERVICE DISCONTINUED.

BEST SELLERS OF THE WEEK

FICTION.

"The Woman of Andros," by Thornton Wilder.
"Coronet," by Manuel Komroff.
"Exile," by Warwick Deeping.
"The Hidden City," by Philip Gibbs.
"Pure Gold," by O. E. Rolvaag.
"The Crystal Icicle," by Katherine Keith.

NONFICTION.

"The Rise of American Civilization," by Charles and Mary R. Beard.
"Abraham Lincoln," by Emil Ludwig.
"The Crusades," by Harold Lamb.

PAPINI

Author of THE LIFE OF CHRIST

Life & Myself

In these brilliant cameos of experiences Signor Papini makes life as thrilling to the reader as it is to one of the most poetic natures that ever lived. The merest commonplace becomes a profound experience—an adventure. Papini registers his intimate reactions with a balance of deep discernment and passionate feeling.

$3.00

Publishers **BRENTANO'S** *New York*

« New Scribner Books »

It's Never Over

a new novel by

Morley Callaghan

The author of "Strange Fugitive" and "A Native Argosy" writes of the strange influence that a dead man held over a group of unusual characters.

$2.50

Romance of the Machine
by Michael Pupin
author of "From Immigrant to Inventor," etc.
A vigorous and effective denial of the charge that America is sordidly materialistic—the complete answer to such critics as Keyserling and Spengler.
$1.00

The Living Past
by John C. Merriam
From fragments of the past a foremost American scientist recreates the fascinating story of the lost æons.
Illustrated. $2.00

Science and the New Civilization
by Robert A. Millikan
One of America's leading physicists here predicts the future of science and shows how man has been freed by science from the worst of bondage.
$2.00

The Painter's Craft
by Royal Cortissoz
The distinguished art critic here writes entertainingly and informingly of painting, painters, sculpture, and architecture—classic and modern.
Illustrated. $3.50

Hymn to the Sun
by Malcolm Ross

The dramatic story of two men and their love for a beautiful woman set against the snows of Labrador. "Far and away the finest story of the North I've ever read."—*Robert Nathan.* $2.50

at your bookstore

Charles Scribner's Sons, New York

BOOK EXCHANGE

BOOK PRICES SHATTERED AGAIN

In our going out of business sale hundreds of books and complete sets are offered on our bargain tables, choice of prices: 4c, 9c, 17c, 29c, etc.

Keller's Book Dept., Main Fl., State, Van Buren, Congress.

BOOK BARGAINS.

DECAMERON, $1.00.
DROLL STORIES, $1.00.
APHRODITE, $2.95.
BAC, $10.00.
BONDS, VELLUM ED., $15.00.
CLEOPATRA'S NIGHTS, $7.50.
MEMOIRS, 6 VOL., $60.00.
ASSORTED VOLUMES AT 50C EA.
THE HOLY DEVIL, $1.00.
SPECIAL DISCOUNTS ON ALL FIRST EDITIONS.

CLARA E. BORDICK, 808 N. CLARK-ST.

LET CURTAIS YOUR SOCIAL ACTIVITIES—This is not Chicago!
SOMETHING HOT—Soup? O, no!
THE MYSTERY—Where's the ——?
CHARADES—from mom and saints.
PERSIS ESCOTT—Lewisohn's latest.
Send for List.
BOOK-DOLL RENTAL LIBRARY.
Franklin 2386.

THE ARGUS BOOK SHOP

Just in stock a large selection of first editions of D. H. Lawrence, as well as other modern authors. New catalogue now in preparation will be sent on request. The latest of the current books.

THE ARGUS BOOK SHOP,
Tel. Wabash 7528.

CLOSING OUT.

Pollett Book Co. loses its lease April 30. Their stock of 50,000 volumes of all kinds will be closed out at once at ridiculously low prices. Wonderful bargains. Come in today. Pollett Book Co., 108 S. Wabash.

IF YOU BUY YOUR BOOKS BY MAIL!

A new catalogue of TRAVEL and BIOGRAPHY at low prices is now ready. Write for it today.
OWEN DAVIES, BOOKSELLER,
Mohawk 0642.
1156 N. Clark.

SCHOENHOF'S BOOK AND MAG. STORE
Open 1 State-st. Chicago, Ill. Out of print and back issue magazines supplied.

Elmer Rice

author of STREET SCENE Pulitzer Prize Play writes

A VOYAGE TO PURILIA

An uproarious satire on the movies. Partially serialized in the NEW YORKER. Now the complete book $2.50.

COSMOPOLITAN BOOK CORPORATION

BEST SELLER

CORONET

By Manuel Komroff

"A ROMANCE on the grand scale How full it is of flesh and blood! Its people seem to live of themselves. The style has the naked energy of great writing."—N.Y. Sun $3.00

THE MARSH WIFE

By James B. Wharton
AUTHOR OF "SQUAD"
$2.00
COWARD-McCANN, 425 Fourth Ave., N. Y.

SINISTER SHADOWS

By Edwin Marshall Hadley

Rabidly attacked or staunchly supported—this novel clarifies the thought of every reader on the most pressing question of the day. The author produces some startling evidence.

$2.50
At all book sellers
The Tower Press, Inc.
180 N. Michigan Ave. • CHICAGO

THE WOMAN OF ANDROS

THORNTON WILDER

The Best Selling Book in America!

"Surpasses The Bridges of San Luis Rey" —N.Y. Times
$2.50
Albert & Charles Boni, 66 Fifth Ave N. Y.

Established 1825
JUST PUBLISHED BY
THE BURNHAM ANTIQUE BOOK STORE
56 Cornhill, Boston, Mass.
Thirty-six page catalog of Second Hand Books in All Departments of Literature, Americana, Association Copies, First Editions, Standard Sets, etc. Sent upon application.

BOOKS

Book Revives Pioneer Days of Kentucky

Miss Roberts Brings Beauty to Lives of Peril.

BY FANNY BUTCHER.

"The Great Meadow," by Elizabeth Maddox Roberts. [Viking.]

There is no question about the epic beauty of "The Great Meadow." It is like one of those large pictorial tapestries that take one so by the spirit back into the days of their weaving. It has color and majesty and beauty caught forever. It gives the same sense of infinite and infinitesimal pains.

Of its kind, this book undoubtedly is a masterpiece. One must admit that there are those to whom even great tapestries are cold, unbreathing things compared to some less conventionalized, more palpitant art of the period. To them this book is not all beauty.

"The Great Meadow" is a tapestry of the early settling of Kentucky. It is an heroic tale of great heroines and great heroes who faced life not at all as if life demanded heroism, but as if it called for only the day's living. It is an epic tale of a trek overland when danger hid behind every tree.

The children on the Devon coast in 1917 who cried when the moon shone, not for the moon, but because a moonlight night meant the terrifying screech of "zepps," had progenitors in the children of the early settlers of the wilderness to whom a lovely tree spoke not of beauty but of danger. "The Great Meadow" is a terrific and compelling story of a girl watching the murder and the scalping of her mother-in-law, of her husband's vow of revenge against the redskin who wore that scalp, of her fruitless attempts to keep him for herself and their child and their life, of the husband's leaving and the news of his death. The story tells of her marriage to his friend, the birth of their child, and the sudden return of the "dead" man and of her choosing, after the law of the wilderness, which man should be her husband. It is a plot that could have melodrammered all over the pages.

Miss Roberts has chosen not only not to make a melodrama out of it, but she has chosen to remove even the drama from it. That strange, soul uprooting situation is stitched into the tapestry just as the early peaceful, gentle days along Albemarle sound are stitched, no more fire in the colors, no more brilliance in the design. Both the peace of the farm, near enough to the Tidewater to know of its life, far enough away not to be touched by it, near enough to the wilderness to receive returning hunters and hear their tales, far enough to hear those tales as if they came from the lips of a returned Marco Polo, tales of wonders and terrors never to be known more intimately.

Therein lies the power of "The Great Meadow." It is of a key. It is a unity, an entity. And that entity is not the individual lives of any or all of the characters, but the "great meadow" itself, Kentucky, the flowering wilderness.

As a purely technical job, "The Great Meadow" is far and away the best thing that Miss Roberts has done. It has little of that intense, passionate inner beauty that "The Time of Man" had; although it is an "inner" book in the sense that the author records the mental and spiritual reactions of the characters rather than their physical ones, and it is an "inner" book in the sense that the factual pictures of the life on the farm, in the wilderness, in the fort are so subordinate to the spiritual ebb and flow that the reader does not realize how detailed that life has been made.

Never for a moment, however, is there any sense of the author's tripping on the rocky path of recreating a day, a spirit, long forgotten. The style is even of that period. Without being "quaint" in the sense that the Maritan Chapman style is quaint, it has all of the flavor of that day.

There are many who will find "The Great Meadow" difficult reading. It is obvious that the author draws a veil between her book and her readers. That intense, passionate understanding which some readers would like to have of those intense and passionate folk is not there. Whether Miss Roberts could have put it there or not is a matter which does not concern us. What does concern us is that she chose to do something quite otherwise. She set out to make a tapestry and she has succeeded perfectly in doing exactly that. To ask that a tapestry have the contemporaneousness of a film is to ask for one of the great novels of all time, and "The Great Meadow" is not that. It is a fine, a beautiful, a noble piece of work. That should be enough.

"The Great Meadow" was the choice of the Literary Guild for March, and celebrates the completion of the third year of that organization.

* *

'Humanism' New Faith Is Described in Book by U. of Chicago Prof.

"The Quest of the Ages," by A. Eustace Haydon (Harpers) is the first book of Humanism, the new secular religion which denies the existence of God while endeavoring to maintain the best spiritual values of life.

Dr. Haydon is professor of comparative religion at the University of Chicago. In the preface of the book there is, according to Dr. Charles Francis Potter, pastor of the First Humanist society of New York, the shortest complete definition of humanism on record: "The shared quest of the good life."

John Haynes Holmes declares that the religion that Professor Haydon presents is without question the religion of the future. "Science has made a new religious outlook necessary," it is pointed out, and humanism is a statement of that outlook. Religious leaders of all denominations are interested in Dr. Haydon's conclusions and suggestions.

APPLETON BOOKS

FOCH MY CONVERSATIONS WITH THE MARSHAL.
By *Raymond Recouly.* This is the startling record of Foch's own opinions upon the most important phases of the War and after. "By far the greatest single utterance about the War."—*Thomas L. Masson.* $3.00

SAVONAROLA
By *Piero Misciatteli.* "Encompasses much. A vivid impression of a powerful personality and a turbulent period."—*New York Times.* Illustrated $3.00

BROTHER LUTHER
By *Walter von Molo.* This distinguished novel, a brilliant story centered about Martin Luther, introduces to America the President of the German Academy of Letters. $2.50

THE LIGHTED LANTERN
By *John Lebar.* This interesting novel is a study of an Eastern girl's struggle to make good at ranching in Arizona. $2.00

THE CIRCLE OF VENGEANCE
By *Nora* and *George Jorgenson.* A breathless tale of science fighting science. A battle between a band of criminals and a bacteriologist. $2.00

THE EYES THROUGH THE TREE
By *Maude C. Keator.* What happens when horror and terror stalk into a peaceful Pennsylvania village. "A rattling good mystery story."—*Vincent Starrett.* $2.00

PAMELA'S SPRING SONG
By *Cecil Roberts.* The refreshing romance of a girl who threw up her job for a holiday in the Austrian Tyrol. 3rd Printing. $2.50

INSOMNIA
By *Joseph Collins, M. D.* A sane study by the eminent neurologist and writer on literary topics, who believes that the best treatment for insomnia is self-treatment. $1.50

At All Booksellers
D. APPLETON AND COMPANY
35 West 32nd Street, New York

ARTISTIC

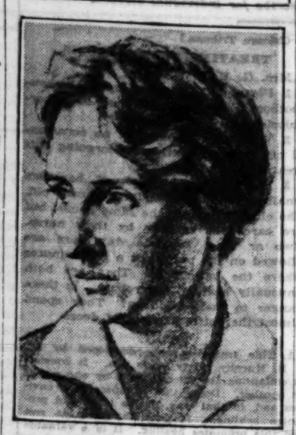

ELIZABETH M. ROBERTS.

Two Novelists Attend Party; Learn of Fame

Julia Peterkin Greeted by Texas Guinan.

We have had two distinguished visitors these last few days. Julia Peterkin and Thornton Wilder. Mr. Wilder came to lecture, Mrs. Peterkin to see Chicago for the first time. Mrs. Peterkin's introduction to this city was a station that would make Podunk ashamed of itself, and a black gentleman with a red cap who adopted her permanently when he heard her accent.

South Carolina was music to his ears. They were both beaming when I met her near the left hind wheel of the engine of her train. That afternoon Thornton Wilder, after a luncheon with the ladies of the Drama league, was going to a party given by one of the ladies of the drama, Miss Texas Guinan. He asked me to go with him, and we added Julia Peterkin to the party.

We arrived, two distinguished literary personages and one literary editor, in the midst of the feminine youth, the beauty and the intelligence of the theatrical profession, the assorted gentlemen whose careers or reputations made them eligible, and Texas herself, who, believe it or not, got the kick of the afternoon out of her two literary guests [as they did out of her]. She sat up most of the night before her trial [Volstead law] and read "Black April," she said, and she knew "Black April" and "Scarlet Sister Mary" almost by heart.

Most of the assembled beauty, youth and not so much youth or beauty found Mr. Wilder an attractive young man, who they vaguely realized was a writer, but they all knew Julia Peterkin.

"You know. She wrote that play Ethel Barrymore's going to do in black face, 'Black Sadie,' or something." She belonged.

It was a grand party. One dashing gentleman asked Mrs. Peterkin whether she lived in Chicago or not and she had to admit that she had just arrived. "Who do you know here?" he said.

"My best man friend is Mr. Sandburg," she replied.

"Well," he answered with great heartiness, "that's fine. We ought to get along, you and me. He's one of my best friends, too. And you know he's got the best clothing store in Chicago."

"I'm afraid," Mrs. Peterkin gently suggested, "that isn't my Mr. Sandburg. My Mr. Sandburg [meaning Carl] doesn't even press his trousers."

And that little romance was nipped in the bud.

Mrs. Peterkin has a beauty that is rich and memorable—without a hat she is superb. The way that her head is set upon her shoulders led a famous artist, who sat next to her at Harriet Monroe's dinner the next night, say to me, "I wish I could paint her." She would like to trade her eyes for Texas Guinan's, however, she said. We seem always to be disagreeing about her looks, Julia Peterkin and I. She envied Peggy Joyce in New York, you remember.

The material for her books [and her poetry, some of which she read at the Society of Midland Author's luncheon for her yesterday] is pure lode gold. She mines it right on her own plantation, Lang Syne in South Carolina, ten miles from a doctor and a policeman. "But, of course," she said, of "Scarlet Sister Mary," "she is real. She is one of my closest friends in the world. She will close my eyes when I die and fold my hands. That's how good a friend I feel she is to me."

Sister Mary has a daughter who is married to a man who owns one of the Harlem night clubs, but Mary isn't that kind of folks. She can't read, not out of books. There are too many other things in the world to read, she says, "to be botherin' with words out of books." She knows that "Miss Juley" wrote a book about her, but that don't make no never matter.

Mr. Wilder is becoming "a citizen of Chicago," he announced in his lecture, the first of April. This was a hurried sortie into and out of town. Last summer, he said, he was forced to choose between writing and teaching as a profession. "Did I choose wisely?" he asked me. I told him that although he might fancy himself as a teacher he might not consider that his choice had been permanently made when he promised to come to the University of Chicago to teach undergraduates.

JUST PUBLISHED!

STEPHEN ESCOTT

The Great New Novel of Marriage and Sex by

Ludwig Lewisohn

AUTHOR OF "MID-CHANNEL" AND "THE ISLAND WITHIN"

Between the indiscriminate freedom of the modernist and the inherent restraint of the conventional lies the real way to marital happiness. But it is unlike either, conceived of entirely different fundamentals. Ludwig Lewisohn's novel presents the question courageously and convincingly. $2.50

At Leading Bookstores Today
HARPER & BROTHERS

Hibben's Story About W. J. Bryan Depicts an Emotional Age

BY HERBERT GORMAN.

[Author of "The Incredible Marquis."]

"The Peerless Leader: William Jennings Bryan," by Paxton Hibben. [Farrar and Rinehart.]

Between the perspiring old gentleman with the jaw like a steel trap who fought so doggedly for fundamentalism at Dayton, Tenn., and the embattled young silver knight of the west who nearly defeated William McKinley for the presidency of the United States stretches an epoch that well deserves to be called emotional.

William Jennings Bryan was one of the heroes of the emotional epoch. He was a peculiarly American hero, and because he was so indigenous Paxton Hibben's "The Peerless Leader" becomes more than the biography of an unusual individual. It is the history of an era as well. It is an examination and betrayal of the evangelical emotionalism that permeated religion, politics, and life in America from the days of reconstruction to the disillusionment following the great war.

The temptation to caricature Bryan is so strong in those writers blessed with a sense of humor (after all, some of his divagations were essentially funny), and Mr. Hibben gave such evidence of a wise sense of humor that it comes as a pleasant surprise to observe that Mr. Hibben has not yielded to this almost excusable weakness. He neither has vilified, deprecated, scolded, nor ridiculed Bryan.

Indeed, there is more sympathy here than anything else. If Bryan often was foolish, nearly always ignorant in the cultured sense, somewhat of a hill-billy in religious matters, prim minded, and dogged in his stupidity, he possessed as well other traits that lifted him above superficial ridicule. He was earnest and honest, an astute politician, a man of the people who was incorruptible, and, above all, a leader. He was a leader because he could dominate and sway hure masses of people. Therefore, he was important to his time and his period. It is this importance that Mr. Hibben weighs and assays and explains.

There was something of the Lincoln touch about the young knight who came riding [like Lochinvar] out of the west. Indeed, there are parallels between the life of William Jennings Bryan and the Great Emancipator that are curious and suggestive, and which seem to show that the Nebraskan possessed, perhaps, a Lincoln complex. Mr. Hibben was quite correct in indicating these parallelisms, for they serve to illuminate Bryan for us in a way that no other explanations can quite circumscribe.

It is most instructive to observe these likenesses and to meditate upon the shifts of fortune that canceled them at the very gates to the White House.

I might well say that this question of Bryan's peculiar failure, of his power to get so far and no farther, is the thesis of Mr. Hibben's biography, if a biography that is impartial may be said to possess a thesis. Perhaps it is better to say that this is the pattern of the book, that this is what a carefully documented account of Bryan's life reveals when all his divagations are studied and analyzed.

Mr. Hibben's book is, in a sense, a study of downright honesty in American politics and how far it can go. If certain aspects of it (and no small ones, at that) seem unbearably disappointing there are yet other aspects that prove on examination to be fair and of vast promise. The career of William Jennings Bryan, his early struggles and successes, his presidential campaigns, and his political sagacities, even his later years, when the evangelical strain corroded his wits, is an illustrating picture of the virtues and flaws of the republic. "The Peerless Leader" is a book that every man curious about the phenomena of his country should read and ponder.

The book store invites you to look over the NEW BOOKS of the week

Byron
Andre Maurois . $5.00
Jungle Portraits
Delia J. Akeley . $3.50
Life of Georges Clemenceau
Jean Martet . . . $5.00
Destiny
Otto Nuckel . . . $3.00
Stephen Escott
Ludwig Lewisohn $2.50
Mammon
Percival C. Wren $2.50
Voice of the Lobster
Robert J. Casey . $2.00
The Saints, the Devil and the King
M. L. Mabie . . . $2.50
Somewhere in This House
Rufus King . . . $2.00

CARSON PIRIE SCOTT & CO

Meetings and Lectures

"A Parody Outline of History" by Donald Ogden Stewart will be reviewed at the meeting of the Bookfellows this evening at 6 o'clock at the Central Y. M. C. A. building, 19 South La Salle street.

MARSHALL FIELD & COMPANY

In Our Book Section today at 2:30 P.M.

Mr. Carveth Wells
author of
Let's Do the Mediterranean
•
Six Years In the Malay Jungle
will talk on his new book
In Coldest Africa

As head of the Massee expedition which went out under the auspices of the Geographical Society of Chicago, Mr. Wells had opportunity to disprove many of the venerable axioms about the dark continent. He has written some of the most amusing travel books of recent years and we suggest you come and meet him. He will be glad to autograph any copies of his book.

Special Selling of books continues
10c to $10

With the addition of many new titles the book sale continues. Several thousand titles to choose from covering every branch of literature. New and old books conveniently grouped according to price await your inspection. An unusual opportunity, and one not to be missed, of enriching your library at little cost.

BOOK SECTION
3rd floor
NORTH, WABASH

CHICAGO TRIBUNE READERS WILL FIND THESE BOOKS WORTHWHILE

More than Biography—the Human Story of the Great American

LINCOLN
By EMIL LUDWIG

The eminent biographer of Napoleon and Bismarck here presents Lincoln as a man of destiny—but most of all as a MAN—in a human story so beautifully written that you will come to know him as you might know a member of your own family. "A massive, impressive book, with the great fascination of all Ludwig's biographies." —*The New Yorker.* illustrations. 505 pages. $5.00

COLUMBUS: Don Quixote of the Seas
By Jacob Wassermann

Columbus, the homeless adventurer who became High Admiral of Spain and Viceroy of the New World, has been lost in the splendor of his achievement. Here the famous author of "The World's Illusion," with whom Columbus has been a life study, discloses the real man behind the legend and romance. 8 illustrations. $3.50

GRANDMOTHER BROWN'S HUNDRED YEARS, 1827-1927
By Harriet Connor Brown

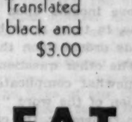

"Her life is a picture of a noble character and an epic of the later pioneer days in the Middle West."—*American Library Association.* The Atlantic $5,000 Prize Biography. A nation-wide best seller. 15 illustrations. 21st thousand. $3.00

THE WRIGHT BROTHERS: Fathers of Flight
By John R. McMahon

The first complete account—stressing the human side and based on unpublished letters, diaries and data obtained from the family—of the great inventors and their achievements. With 24 illustrations. $2.50

FRANKLIN: The Apostle of Modern Times. By Bernard Fay

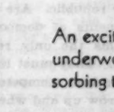

"This is incomparably the best biography of Franklin yet published, a book which answers the demands of scholarship and reads like a romance."—*Allan Nevins in the Saturday Review of Literature.* 547 pages. 20 illustrations. 90th thousand. $3.00

AN ARMY WITHOUT BANNERS
By John Beames

A first novel, telling with good humor, strong characterization and bright dialogue the story of two families who settle in the wilderness of Northwest Canada. It teems with colorful incidents which give one the sense of the pervading danger. An Atlantic Novel. $2.50

HEIRS
By Cornelia James Cannon

"Contemporary New England is the scene of the romance of a school teacher and a mill owner. . . . The contrast between the reserved Yankees and the colorful Poles is vividly portrayed. On the whole, the book is written with calm beauty and refreshing simplicity."—*Philadelphia Public Ledger.* An Atlantic Novel. $2.50

These books are for sale at all Booksellers

Boston LITTLE, BROWN & COMPANY *Publishers*

fr

NEW BOOKS FROM FARRAR & RINEHART
Publishers on Murray Hill

ARROGANCE
The Conquests of Xerxes
by LOUIS COUPERUS

A gorgeous panorama of the ancient world—of Xerxes and his armies, Xerxes and his wives, of battles and harems, the clash of swords and spears, the hum of a hundred queens sorting out their laundry! Translated by Frederick H. Martens, and illustrated in black and white and color by Theodore Nadejen. $3.00

THE PIG IS FAT
by LAWRANCE MAYNARD

An exciting crime novel by a man who has lived in the underworld. Gamaliel Bradford says: "A vivid and absorbing transcript of intensely lived experience." $2.00

DESTINY
A Novel in Pictures
by OTTO NÜCKEL

In something over two hundred flashes—unforgettable, vivid pictures—the dramatic story of a young girl. The hates, the laughters, the tragedies, the passions of life in a great metropolis. $3.00

A modern girl's portrait of a modern girl

SOME LIKE IT HOT
by Dorothy Herzog

The heroine has all the frankness, fleetness, and emotional freedom of the reckless new generation. She relishes her fun and she also takes her socks on the chin, if and when they come. Her loves are swift and intense; her depressions are deep and indigo. Her line of wisecracks is breezier and brighter than has appeared in any novel since "Flaming Youth." $2.
MACAULAY • PUBLISHERS • N.Y.

RUFUS KING
The author of "Murder by the Clock" presents
SOMEWHERE IN THIS HOUSE

The story of a dreadful winter night . . . $2.00
CRIME CLUB'S March Selection

NELSON EDITIONS

New Prayer Book and Hymnal
150 STYLES
Guaranteed Bindings
Ask for Nelson's and Get the Best
At All Bookstores
THOMAS NELSON & SONS
New York

Chicago Daily Tribune
THE WORLD'S GREATEST NEWSPAPER

FOUNDED JUNE 10, 1847

ENTERED AS SECOND CLASS MATTER JUNE 3, 1963, AT THE POSTOFFICE AT CHICAGO, ILL., UNDER ACT OF MARCH 3, 1879.

All unsolicited articles, manuscripts, letters and pictures sent to The Tribune are sent at the owner's risk, and The Tribune company expressly repudiates any liability or responsibility for their safe custody or return.

SATURDAY, MARCH 8, 1930.

THE TRIBUNE OFFICES.
CHICAGO—TRIBUNE SQUARE.
MILWAUKEE—616 TRUST COMPANY BUILDING.
NEW YORK—512 FIFTH AVENUE.
WASHINGTON—815 ALBEE BUILDING.
BOSTON—718 CHAMBER OF COMMERCE BUILDING.
ATLANTA—1825 RHODES-HAVERTY BUILDING.
LONDON—72-78 FLEET STREET, E. C. 4.
PARIS—1 RUE SCRIBE.
BERLIN—1 UNTER DEN LINDEN.
RIGA—ELIZABETES IELA 15/3.
ROME—GALLERIA COLONNA (SCALA A).
VIENNA—8 ROSENBURSENSTRASSE.
WARSAW—PLAC KRASINSKA 6.
GIBRALTAR—HOTEL CECIL.
PEKING—GRAND HOTEL DES WAGON-LITS.
SHANGHAI—4 AVENUE EDWARD VII.
TOKIO—IMPERIAL HOTEL.
MEXICO CITY—HOTEL REGIS.
PANAMA CANAL—HOTEL TIVOLI.

SPECIAL REPRESENTATION.
SAN FRANCISCO—820 KOHL BUILDING.

THE TRIBUNE'S PLATFORM FOR CHICAGOLAND

1. *Make Chicago the First City in the World.*
2. *Start the Subway.*
3. *Electrify the Railroads.*
4. *Abolish the Smoke Pall.*
5. *Separate grades of Boulevards and of Through Streets.*

"Give me liberty to know, to utter and to argue freely according to my conscience, above all other liberties."
—Milton.

CONGRATULATIONS—AND A LOOK AHEAD.

The local governments are again in a position to meet their pay rolls, thanks largely to the energy displayed in the solicitation of subscriptions to the Taxpayers' trust. The task which confronted Mr. Philip R. Clarke, who directed the campaign, and his associates was a large one which might have disheartened men of less courage and resourcefulness.

The money now in hand, it is estimated, will carry the local governments to July, when the 1928 taxes, which should have been collected last April, will begin to come in if the promises of the board of review are fulfilled. All of the July collections and more besides will be required to meet the warrants outstanding against 1928 taxes. The redemption of the 1928 warrants should serve, however, to free capital for reinvestment in later warrants, thus enabling the local governments to carry on for a few months more. Eventually, however, the basic fact must be faced that many of the governments, even after all the taxes due have been paid, will face deficits. These deficits exist because public officials who control expenditures have deliberately appropriated above income.

Officials of the local governments are committed to supporting legislation at Springfield which will not only provide means of meeting the deficits but, in addition, will prevent the recurrence of such a condition as now prevails. Of the two aspects of the program, we regard the second, the matter of prevention, as the more important. Administrations must be obliged to hold their expenditures in future within income. A responsible estimate of income, which should be no larger than that of the previous year, should be made the basis of appropriation and if, for any reason, income should fall below the estimate, appropriations must automatically be reduced to fit the receipts from taxation. Financial and criminal responsibility for excessive estimates of income should be fastened unequivocally upon one administrative official and responsibility for expenditure above income upon the same or another official who, in turn, must be given sole authorization to issue orders upon the treasury.

The other question of wiping out the deficits is somewhat complicated by dispute as to the definition of the word "deficit." As long as any one can remember, the city of Chicago has been meeting its bills of one year by borrowing against its revenues of the next. Most of the other local governments follow the same system in greater or less degree. In one sense, then, the city has a chronic deficit of about a full year's income. Its slate is never clean. Its income always goes to meet its borrowings of last year and it must borrow to meet its current obligations. But in addition to this kind of deficit there is another: the deficit due to excessive expenditures. Should all back taxes be billed this year and should the city in 1930 spend no more than it will receive from taxes in 1931, less interest, there would still be a deficit over and above the usual anticipations. This deficit may take several forms. It may show as borrowings from the city's trust funds, for example, or as unpaid bills or unpaid judgments. In any event it exists and this much, at least, of the public debt must be wiped out.

So far as the usual anticipations are concerned, there is more room for argument. Against the method of paying-by-borrowing it can be said that the taxpayers are saddled with an interest charge which is somewhat higher than the cost of borrowing through a bond issue, though ordinarily in the past the difference has not been great. On the other hand, if the local governments are to be placed upon a cash basis through the issuance of bonds, the bonding power of the local governments will be severely strained and needed public improvements may be delayed.

The principal objection to paying-by-borrowing lies in the encouragement it gives to expenditure beyond receipts. Estimates of income are inclined to be oversanguine because they are made by those who spend the money and can expect to prosper politically in proportion to their expenditures. The money to meet the appropriations made last January will not be received from taxpayers until a year from May, if the routine schedule of payments is restored. Actual receipts, therefore, do not act directly as a check upon expenses. If the present system of tax anticipation is not done away with it is important, at least, that it be safeguarded to prevent extravagance.

SCANDALOUS LAWSUITS.

Recent comment in this department on breach of promise suits has been given special emphasis by the sensational Brandon case. Actions of this kind are in fact invitations to juries to recognize the commercialization of irregular sex relations and fix high fees for them. In borrowed robes of injured innocence the "oldest profession" appeals to maudlin sentiment to underwrite its enterprise.

This form of action seldom justifies itself either from the standpoint of private justice or from that of public policy. It is not a shield for virtue. It gives the vicious a means of extortion, the disappointed or resentful a means of using the courts for the wreaking of private vengeance. It should be more strictly safeguarded from abuse, if retained in legal procedure at all.

MR. ROOT'S AMBIGUITIES.

Former Senator George Wharton Pepper of Pennsylvania says he has studied the Root formula for American entrance into the world court, as a lawyer and as a member of the senate which adopted the reservations the United States offered the world as conditions, and that he doesn't know what it implies. He says the senate reservations stated the points clearly and the American terms were not acceptable to other nations. Mr. Root has produced something which is supposed to be the equivalent of these conditions, but which is satisfactory abroad where the senate provisions were not. Mr. Pepper says that to him the obscurities of Mr. Root's composition seem to contain jokers in every line.

The American government has signed Mr. Root's formula and senate action will be asked when congressional politics is less acute. It's significant that senators wish to be relieved of the need of carrying the world court back to their constituents for a decision. It has not had a general popular approval, although Republican administrations seem to be addicted to it.

It is well known that many advocates of the world court in the United States regard American entrance as merely the first step, to be followed by complete association with all European arrangements, and in this their hopes are the apprehensions of the opponents of the court. It is true not only that Europe has special interests with which the United States has no concern, but also that the United States has special interests with which Europe has much concern. Tariff and immigration restriction are two of them. Debt cancellation is another.

RADIAL ROAD PROGRESS.

Gov. Emmerson's comprehension of the needs of the great metropolitan region of which Chicago is the nerve center has been revealed more than once since he took office. It is one of the encouraging facts in our situation and we revert to it gratefully at this time in respect to the radial road relief so sorely needed. With the approach of spring the prospect of another motor season under the conditions which the Small régime's methods of political road building developed and permitted to develop is not pleasant, and we are hoping the governor will speed up the processes of relief. The improvement of radial arteries is, as we think the governor agrees, the first and most urgent requirement. The state's engineering plans may be well in hand, but local authorities representing local pressures and interests are moving slowly. Pressure in the interest of the general good would be helpful to break up indifference or shortsighted obstruction.

THE HAITIAN WARD OF FREEDOM.

Haitian spokesmen tell the commissioners of President Hoover's inquiry into the state of affairs in the republic that they want to be rid of the American experts. Assistance, they said, could be accepted, but domination was exasperating. That's human nature elsewhere than in Haiti. If expertness is to be taken to mean the administration of an office solely with a view to the work to be accomplished it is abhorrent to politics everywhere. It is contrary to the essential political requirements, which is the adjustment of the work to the advantage of the person who administers it.

The political system expels administrative competency as a foreign substance injurious to the tissues. It may be conceded that the marines could run Chicago considerably better than it is, and the Haitians might ask why the Americans don't try their own experts if they are so keen for such results. There isn't much of an answer to that except that we are keen for other people to enjoy them.

Haitian ruling classes, which would be ruling if it were not for American administration, may say that our standards are for export only. If left strictly to themselves they might produce some high grade corruption in high places, decorated now and then with manslaughter and assassination, with petty thievery, pilfering, and racketeering wherever possible; but they might ask how, this being the case, it offered a picture much different from that of conditions in the big brother republic. Are they alone to enjoy none of the benefits of democracy?

To this the only reply is that they must be patient. They must learn the principles of reliant freedom and competent self-government. They must grow up and when they have adult standards of tolerance, honesty, and intelligent suffrage, then they may be released to manhandle each other and gather in the profits of democracy.

Editorial of the Day

WHY NOT MAKE THE CHANGE?

[Detroit Free Press.]

If the friendship of Japan for this country can be materially enhanced, and the feasibility of arriving at a naval understanding with Tokio increased by revising the American immigration laws to put the Nipponese on a quota basis, the discussions reported to be going on between Senator David A. Reed and Tsuneo Matsudaira should be encouraged. The senator and the ambassador can, of course, accomplish nothing tangible or formal. Neither of them is in a position to represent his government. But an interchange of views may be helpful later on in bringing about a reconsideration of an American government action that may very well be reconsidered.

The number of Japanese who would be admitted to the United States under a regular quota allowance corresponding to those in force for other countries of the world would be so small that they would mean nothing whatever as a part of the whole population of the United States. At the most, only a few hundred would come in each year. But the appeasement of wounded feeling in Japan which would result might be of immense moment, and might have a material effect later on in matters affecting some very vital interests of the United States.

At present Japan is friendly to this country with a reservation. Why not remove the reservation, which means nothing to us from a practical standpoint, but which is a constant cause of smothered resentment in the island empire across the Pacific? Japan has always dealt fairly and even generously with America in making and keeping engagements. She is worth having for a whole hearted friend.

QUALIFIED.

A Scotchman applied for a position as a patrolman on the London police force. Scotland Yard asked him this question:

"Suppose, McFarland, you saw a crowd congregated, how would you disperse it quickly?"

"I would pass the hat," answered McFarland.—Exchange.

A LINE O' TYPE OR TWO

How to the Line, let the quips fall where they may.

NOW, WE'VE ALL GOT TO BUY ADDING MACHINES—

to keep up with the testimony of the drys before the house judiciary committee in Washington. And what with the unemployment proposition and the installments on the automobile, the radio, the washing machine, the coonskin coat, and the mechanical piano it's going to be pretty tough.

But how can you make anything out of the testimony of the drys if you don't have an adding machine? And would an adding machine do any good? Why, Attorney Connelly, one of the star witnesses, must have hauled over seventeen tons of figures into the committee room on Thursday. And when Mr. Callahan of Louisville started talking about how prohibition had saved over one hundred thousand people from dying of cirrhosis of the liver or winter itch or housemaid's knee, and so on, he tossed figures right and left until they lay five feet deep all over the floor.

And still they come. Railroad trains loaded with figures for the dry testimony next week are gumming up traffic on all roads leading into Washington. Great gangs of workmen are shoveling the figures from the cars into coal wagons and hauling them to the house judiciary rooms as fast as possible, but with shifts working night and day they are away behind, and over nine thousand tons of statistics are still undelivered.

Something ought to be done about this. Or, anyhow, the drys ought to stop figuring until the committee can catch up with 'em.

NOTHING WILL MATTER.

You shall be asked to come to tea, to listen
Beside a birchwood fire to the rain,
To see the chimney-window glisten;
You will remain

To talk of older longings, vaguely turning
Memories to catch a flick'ring gleam:
Embers of an old love idly burning
Through a dream. . . .

You will come for tea, but I shall pour you wine
The while the rain makes drowsy patter,
And when your dreams are ashen, as are mine,
Nothing will matter.

COLORADO PETE.

OR MAYBE VIOLET LIGHT FIRED THE FATAL SHOT? SHE WOULD.

Here's where we throw up our hands and beg for help, help! We've always insisted that we didn't want to be told how a story comes out before we had read it ourself. But now we're right at a most interesting place in Charles and Mary Beard's "Rise of American Civilization." Tom Jefferson has just got off his horse and hitched it to the White House fence *(an old nursery tale for the hundred percenters to which Charles and Mary give the hollow hoot)* and is about to be inaugurated third President of the U. S. of A. We can't stop reading this book now. It's too exciting. And, besides, we've rigged up a rope from the ceiling to hold the "Rise of American Civilization" clear of our tummy while we read it in bed, and so we're going along very nicely. But how comes the University of Chicago Press to tell us the name of a book that intrigues us mightily? But we haven't time to read it. We hope somebody else does and tells us who committed the murder, how did the detective run the thing down, and does he marry the daughter who was about to be electrocuted for the crime. The book is called "Ultra-Violet Light and Vitamin D in Nutrition." Oh, somebody read it quick and tell us if Vitamin D was the dead man, the murderer, or the detective. And how it all comes out.

AND NOW a brand new disease is loose again. This time it is "dislocated psyche." Anyway, it looks as though we would be able to learn to pronounce the thing before the next new disease comes along.

COL. LINDBERGH is taking seriously the claim made by his admirers that he is America's Prince of Wales. He went riding on a polo pony the other day and fell off.

"HAITIAN PLAN TO END CONTROL BY U. S. GIVEN."—*Baltimore Sun.* Ah, now we know what became of that bird who said, "Throw the cow over the fence some hay." He's writing heads on the Bahltimo Sun Papah.

THA DUKE'S UNKEL.

Hey Mister Litel, I just gotta letter from my nephewe Duke Bakrak a tellin me about a friend of his Snowshoe Al what's huntin' fer a job and can't find one because everybody else is huntin' for a job too an tha Duke says wot price Levenworth? I bin in here fer sum time an tha Duke thinks he can slip his friend Snowshoe in too. But lissen, I got in when the gettin' in was easy about fifteen years ago. Now things is diffurent. Ya see what with a prohibition an hi-jackin' 'n' everything it haint as easy to break into jail as it used to be. They're all full up now with guys sleepin' on tha fire escape an in the basement an on the roof an everything. Now adays them what gets into jail has to fall in line an wait their turn. Of course I'll speak a word for this here Snowshoe an get him on the waitin' list but gosh almitie theres thousands of birds ahead of him. Jails used to have room for one an all but now you gotta have influence an a lot of swell frends if yah want to break into jail. Maybe I can get him in as an associate member an then he gets the prividige of the jail fer two weeks every time he comes out here. Or I can put him up as a guest fur ten days but thats az fur as I kin go. Yuh see jails has got so dam exclusive that I can't hold out no hope for this here Snowshoe Al but it don't look very good. Why take my own neffew Dook Bakrak. Why there's a nice smart boy what shud hav been in jail long ago but he jest cuddent make the grade. No sir, we gotta new aristokrasie in the country—the jail set and its mightie hard to break in. Yers Verie——

DOOK BAKRAK'S LEVENWORTH UNKEL.

LAGNIAPPE.

ANOTHER George Washington mansion has burned down in Virginia. We're beginning to believe that George moved every month and never occupied the same house twice.

THE WOMAN who received the "life for a pint" sentence over in Michigan has finally obtained permission for another trial. Better let well enough alone. Next time they may sentence her to be burned at the stake.

WE WERE JUST about to write a last line for this morning's column when it occurred to us that it might be a good idea to hold it back until Mr. Legge's federal farm board makes us an advance of funds to prevent any decline in the price of last lines. Anyhow, it seems to be a perfectly grand idea and we're going to try it. R. H. L.

How to Keep Well, By Dr. W. A. Evans.

To the limit of space questions pertaining to hygiene and prevention of disease will be answered in this column. Personal replies will be made to inquiries, under proper limitations, when return stamped envelope is inclosed. Dr. Evans will not make diagnosis or prescribe for individual disease.

[Copyright: 1930: By The Chicago Tribune.]

FEEDING THE TEETH.

DRS. P. C. JEANS and J. D. Boyd say that in their experience decay of teeth in children has been brought under control. They do this by giving diets that are high in vitamins and in mineral elements. They took children whose teeth were decaying and stopped that process rather promptly. It was possible to watch the improvement in the quality of the tooth structure.

They are of the opinion that teeth decay not because of something that happened to the mother or to the child some years earlier, but because of something happening to the child day by day during the time when the teeth are decaying. They started with children whose habits, principally eating habits, were wrong, and, in consequence, whose teeth were crumbling. They changed their diets and made some other changes and put an end to the breaking down of the teeth.

The controversy over the question as to whether the tooth is a finished product, and, therefore, not changed by diet or other influences, has been a long and bitter one. Drs. Jeans and Boyd take position alongside Dr. Howe and the Mellanbys in this controversy.

In the discussion which this paper provoked it came out that some physicians do not regard mouth hygiene as a factor in the preventing of decay of teeth. Others had found the reaction of the saliva or other qualities of that secretion not to be a factor. One suggestion was that scurvy was an important cause of tooth decay, and, therefore, the important vitamin was that which acted as an antiscorbutic. The best known vitamin of this group is that which is found in orange juice.

Other speakers thought that the teeth of children would decay even though the diet contained ample orange juice. Most of the speakers thought that vitamins A and D were especially important in preventing tooth decay. One method which gave good results was giving irradiated ergosterol. There are several of these preparations now available. Physiologists are actively investigating them as agents for the prevention of tooth decay. Other agents which were thought to have some value were cod liver oil and cholesterol. Exposing the skin of a nursing mother to direct sunlight and to ultraviolet lamps was also found to be effective in preventing tooth decay in the baby at the breast.

TREATING TUBERCULOSIS.

Mrs. G. R. S. writes:

1. Please tell us about artificial pneumothorax in the treatment of tuberculosis.

2. Would the smoking of an occasional cigaret by a patient undergoing this treatment be harmful?

3. The patient I speak of has two small children, two and four years old. The children live in the same house, but are cared for entirely by their nurse. Two or three times a day they are allowed on the porch for a few minutes where the patient is. They are both unusually healthy and robust. Is there danger to these children? They spend almost the entire day out of doors.

REPLY.

1. This treatment was developed by Dr. J. B. Murphy thirty years ago. It consists in collapsing the affected lung by one means or another. Doing this collapses lung cavities and, in that way, drains them and promotes healing. It puts the lung at rest and this promotes healing. It is a valuable and a reasonably safe procedure in cases suitable for it.

2. I don't think so.

3. This is a reasonably safe compromise between sentiment and safety. It boosts the patient's morale and is reasonably safe for the children.

AUTOINTOXICATION.

H. S. writes: What is meant by autointoxication?

REPLY.

The term means no more than constipation, so far as our present knowledge extends. Overcoming constipation is the usual method of treating autointoxication. The term shows a tendency to disappear from common usage. Some day we may find that there is a condition of chemical imbalance resulting from overeating on the one hand, and underworking and lack of elimination on the other, and this condition may need a name. The need must wait upon the discovery of some simple, easily applied, and revealing test.

QUARANTINE QUESTIONS.

Mrs. R. writes: Will you please enlighten me on the law on scarlet fever quarantine? Are any members of a family in quarantine allowed to go back and forth to work? If they do, isn't there danger of carrying the scarlet fever germs to outsiders?

REPLY.

Quarantine laws and rules are enacted by state legislatures and city councils. Obey the laws and rules of your state and city. Many laws allow well members of a family who are not in contact with the case to go to work. This is safe enough if the law is obeyed in other particulars.

FRIEND OF THE PEOPLE

Letters to this department must be signed with names and addresses of writers.

REMARRY.

Chicago, March 3.—[Legal Friend of the People.]—I was married in Indiana eight years ago, not knowing that it was six months before a divorce from a former wife was granted my husband in Mississippi. 1. Have been told I am not entitled to any of his money, or [2] even to insurance made out in my name which I have paid. My husband says a remarriage would disgrace our little ones and cause a scandal. 4. What is my standing? J. R.

1. You would not take as an heir, unless you can show that after the divorce there was the equivalent of at least a common law marriage in a state recognizing common law marriages.

2. The invalidity of the marriage would not affect your right under an insurance policy describing you by name.

3. The situation would be completely corrected if he remarried you now.

TRIBUNE LAW DEPARTMENT.

CIVIL AND DENTAL.

Chicago, March 6.—[Legal Friend of the People.]—1. Is it true that after six or twelve months have elapsed after an accident no lawsuit can be started?

2. Is there an organization among dental surgeons performing duties similar to those of the American Medical society? V. H.

1. Civil action for wrongful death must be brought within one year.

2. The American Dental association, 58 East Washington street, Chicago.

TRIBUNE LAW DEPARMENT.

MUST LEAVE AND RE-ENTER.

Cicero, Ill., March 1.—[Friend of the People.]—An alien entered the United States May 28, 1924, illegally from Canada. Is he subject to deportation? What should he do to make his entry legal and become a citizen of the United States? C. Z.

A person who entered the United States illegally May 28, 1924, is not now subject to deportation for that reason alone. However, the only way he can become a citizen of the United States is to leave the country and effect a legal entry. He will have to apply to an American consulate in any foreign country for an appropriate immigration visa and, if he was not born in Canada, he will have to enter the United States under the quota of the country of his birth.

S. D. SMITH,
District Director of Immigration.

FROM THE TRIBUNE'S COLUMNS

65 YEARS AGO TODAY

MARCH 8, 1865.

WASHINGTON.—It is stated by officers who arrived here from Wilmington that on March 1 scouts from Gen. Sherman's army joined Gen. Schofield's forces near Wilmington. The scouts left Sherman's headquarters on Feb. 24, at which time he was 120 miles south of Fayetteville, N. C., and advancing 10 to 15 miles a day. There is little doubt he effected a junction with Schofield about March 2 or 3.

NEW YORK.—The Times' Washington special says: "Evidence is accumulating that Gen. Sherman has moved by the flank of Johnston's forces and placed himself between that body of rebels and Wilmington." Gen. Grant credits the report that Sherman and Schofield have united their forces at Fayetteville, N. C.

WASHINGTON.—The senate confirmed the nomination of the Hon. Hugh McCulloch to be secretary of the treasury, and he immediately assumed the office.

PHILADELPHIA.—The Bulletin has the following startling Washington dispatch: "A man named Thomas Clements has been turned over to the civil authorities by the military authorities, against whom the evidence is positive that he had all his plans arranged for the assassination of President Lincoln on inaugural day. He is in jail here."

NEW YORK.—The Herald's Washington correspondent says: "The famous senatorial drinking saloon, known for the last 15 years as the Hole in the Wall, was closed this afternoon and the sign over the door which read 'Exclusively for Senators' was turned wrong side out.

CHICAGO.—Dr. E. W. Hadley, for many years a Chicago resident and during the present year president of the Chicago Dental society, died at his home, 82 Adams street.

30 YEARS AGO TODAY

MARCH 8, 1900.

LONDON.—After a week devoted to remounting his cavalry, accumulating ammunition and supplies in abundance, and giving his infantry a thorough rest, Gen. Roberts took the warpath again. His movement was directed against the commands of Gens. Joubert, De Wet, Botha and Delarey, who had been concentrating their forces near Osfontein since the defeat of Gen. Cronje. Their total force is variously estimated at from 4,000 to 10,000 men. On the first attack Lord Roberts' cavalry flanked the Boers and the latter were severely defeated. They are retreating rapidly with Roberts' forces in pursuit.

PHILADELPHIA, Pa.—Miss Karlene Theresa Ashbridge, stepdaughter of Mayor Samuel H. Ashbridge, was married to Schuyler Armstrong. It was a political wedding. To it was bidden every man in Philadelphia who had or has hopes to have political influence, and an invitation was equivalent to a present. There were $50,000 worth of presents.

LONDON.—Queen Victoria will visit Ireland in April and has ordered that all Irish soldiers shall wear shamrocks on St. Patrick's day. Both courtesies are bound to have far reaching effect. This will be only the fourth time the queen has been in Ireland. The privilege of wearing the shamrock will be one of the greatest favors that could be bestowed on Irish soldiers. Hundreds of times in the past they have been disciplined for wearing green on St. Patrick's day against orders.

CHICAGO.—Miss Pauline Herzog, daughter of Mr. and Mrs. Salomon Herzog, 1608 West Adams street, and Louis Herzog of Washington, D. C., were married at the home of the bride's parents.

10 YEARS AGO TODAY

MARCH 8, 1920.

EL PASO, Tex.—Joseph Williams, an employé of the American Smelting and Refining company's plant at Pedriciena, is a captive in the hands of Fancisco Villa, held for $50,000 ransom. In the battle when he was captured on a Mexico City-Juarez train ten of the bandits and nineteen train guards were killed.

WASHINGTON.—President Wilson has flatly rejected the allied proposal to withdraw the agreement of Dec. 9, 1919, on the Adriatic settlement and reopen the entire negotiations with a clean slate with a view to effecting a compromise between Italy and Jugo-Slavia.

LONDON.—Large forces of bolsheviki have opened an offensive against the Poles on both sides of the Pripet region, a dispatch from Berlin says. The dispatch adds that the Poles repulsed the enemy with heavy losses.

CHICAGO.—The Rev. William C. Covert, D. D., celebrated his fifteenth anniversary as pastor of the First Presbyterian church, the oldest of the denomination in the city.

CHICAGO.—Frank H. Hitchcock, former postmaster general and former Republican national committee chairman, will arrive in Chicago today to become active field marshal for Maj. Gen. Leonard A. Wood in his campaign for the Republican nomination for President.

OUT AT THE SEAT

[Columbus Dispatch.]

NEVER MIND, HIRAM— YOU'LL HAVE A NEW PAIR OF TROUSERS ONE OF THESE DAYS—
WA-AL— IF THEY DON'T HOLD ANY. BETTER THAN THESE OVERALLS, I'LL BE DORNED IF I CAN USE 'EM!
FARM RELIEF BY TARIFF TINKERING
THE FARMER
FARM RELIEF BY PRICE-FIXING
DROP IN MARKET PRICES

VOICE OF THE PEOPLE

Writers should confine themselves to 200 or 300 words. Give full names and addresses. No manuscripts can be returned. Address Voice of the People, The Tribune.

RED PARADES.

Chicago, March 5.—Why in the name of common sense are the Reds allowed to parade through our city? No possible good can come from these lawless displays unless the police club a little sense into the participants. These people are not trying to aid the unemployed or to benefit our social conditions in any way. Their sole purpose is to create dissatisfaction among the working class in order to gain a large following. With increased numbers these demonstrations will probably terminate in bloody riots, as some European cities have already experienced. To all appearances the police have their hands full trying to cope with the existing crime situation without having more hoodlums to contend with.

If communism in this country is not nipped in the bud it may grow to such proportions as to jeopardize our very freedom. This may seem far-fetched at present, but so did the likelihood of prohibition twenty years ago. The communists hold full sway in Russia and are seeking more fertile soil in which to sow the seed of bolshevism.

Their agents have quarters in our large cities, from which they spread seditious doctrine and contrive to enlist the radical minded. Rather than leave these instigators unmolested, trusting that the Red movement will not meet with success, the authorities should deport the whole villainous lot of them as undesirable aliens and as a national menace before they have a chance to undermine our independence.

ARTHUR HAGEDORN.

CHICAGO'S REPUTATION.

Chicago, March 4.—Why doesn't some public body interested in the welfare of Chicago get out a little circular convenient in size to insert in outgoing mail setting forth the facts about Chicago in respect to crime, etc., as compared with other cities? It could be stated in the circular that Chicago ranked twenty-first in crime among the big cities, first in health, first in child welfare work, etc., etc. A lot of interesting facts could be gathered together in a circular of this kind and millions could be printed very cheaply and delivered to leading mail order houses and other houses using the mails in a big way. These houses would be glad to distribute the circulars with their letters and circulars and would be willing to pay a nominal charge for the circulars. There are people—and their number is increasing—who hesitate to send to Chicago for anything and who have little faith in anything in or from Chicago. A few millions of circulars would be a big help in restoring the one time glory of Chicago in the minds of people who think of this city only in terms of how many murders and how many burglaries are being perpetrated here. We might, of course, remain indifferent to public opinion and think as the Roman tribune did when he said, "What has Rome to fear?" in reply to fears expressed on the floor of the Roman senate that the Celts [Britons] might invade their country some day. Chicago may remain indifferent too long, till we lose our prestige and trade.

PERCY GRAHAM.

AN ANALOGY.

Chicago, March 5.—I have noticed Mrs. Ruth Hanna McCormick's savage attack on the world court, which, of course, coming from the daughter of her father, is entitled to great weight.

In 1905 Justice Miller, whose fame is that of one of the greatest jurists who have been members of the United States Supreme court, said:

The Supreme court of the United States has no army, no navy, no purse, no patronage and no officers except its clerks and marshals, and they are appointed by the President and senate, and yet its edicts are obeyed when it curbs the actions of the Presidents, annuls laws of congress or sets limits to the powers of the federal government itself . . . suggestive of the day when some great court of the nations shall sit at The Hague and pass down decisions by which the nations of the world will abide as complacently as the litigants before this tribunal to which questions now come from a tremendous stretch of territory as well as over the seas. That's all. JOHN M. GAINES.

FOR UNIFIED LOCAL GOVERNMENTS.

Berwyn, Ill., March 5.—President Comak of the county board has started a movement for the unification of our local governments and the movement has been approved by such men as President Elmore of the sanitary district, Coroner Bundesen, and South Park Commissioner John Bain.

Until 1831 the territory around Chicago east of the third principal meridian was in what was then Cook county. At that time there were few settlements which believed that they were destined to become greater cities than Chicago, but since then Chicago has distanced them all and the business has become centralized around Chicago.

President Cermak gives a hint of the real trouble when he says: "As a Democrat, I am not interested in adding Republican territory to a Democratic city." Since 1831 the Democrats have been trying to add jobs for Democrats and Republicans have been trying to add jobs for Republicans. Result: A division of political territory and added burdens to the taxpayers.

This matter should be handled by the taxpayers and not by the politicians or the political minded business men. A strong central government should be organized of the entire north end of the original Clark county, with a mayor and council to take charge of those matters which affect the entire area in the same manner, such as transportation, highways, waste disposal, water, police, etc.

The city should be divided into boroughs along county lines; a large county, like Cook, should be divided into several boroughs, along county township lines. Each borough should take charge of all local matters such as zoning, local improvements, fire department, street cleaning, etc.

Each borough should be organized by electing a borough council, with a president and other officers. This movement should be pushed to a successful end, but I am afraid that at this time it is only a political gesture and will not amount to much. It is a challenge to our civic organizations to do something worth while for our community.

GEO. E. SANFORD.

EIGHT HEARTS DOUBLED.

Chicago, March 5.—With reference to your article under the heading, "Eight Hearts Doubled," I can readily see the viewpoint of the person who made the absurd a bid. Eight hearts double with thirteen hearts in his hand, would enable one to make thirteen tricks by letting set one, doubled, making a score of 100 for the opponents. However, not to be overlooked is the score of 100 for the bidder would get for holding all the heart honors in his hand. This makes the score even.

But, on the other hand, were he to permit his opponent to get the bid for seven spades, the latter holding three spades in his hand, the score for the opponent would be as follows:

100 for a grand slam,
100 for spade honors in one hand,
63 for seven spade tricks,
125 for game,

388 points,

assuming that he was not doubled. Were the opponent doubled he would gain an additional score of 113 points. But the question is, can one make a bid of eight with only seven tricks over the "book" in the deck?

HELEN A. RAHR.

COULD HE HAVE GONE TO HIT?

Valparaiso, Ind., March 5.—When your correspondent calculated that with only teen hearts in his hand he could afford to bid eight hearts rather than let his opponent bid seven spades he certainly did not overstate his case. He needed to have failed to count the 100 he would get above the line for a grand slam in addition to his 100 for all five honors. He would have come out 100 ahead of the bid of eight, doubled, and would have broken even on a bid of nine, doubled. Not until a bid of ten, doubled, would he be penalized in the score.

R. S. S.

THE ECONOMIC INTERPRETATION.

Chicago, March 6.—Could it be that Mr. Ford's satisfaction with prohibition is influenced by the evident preference for Lincoln autos shown by our prohibition enriched gangsters?

PAUL SHEN.

VISION OF OCCASIONAL PLEASURE

[Lustige Kolner Zeitung, Cologne.]

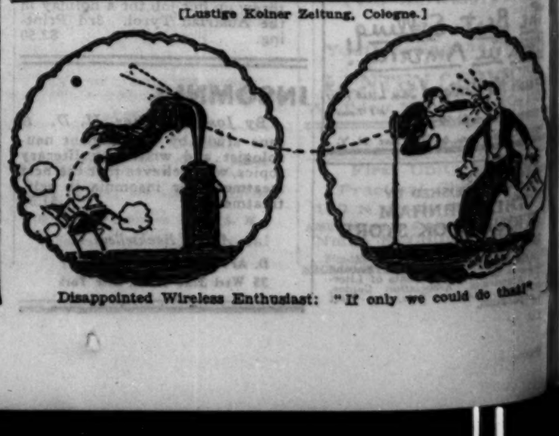

Disappointed Wireless Enthusiast: "If only we could do that!"

Mae Tinee Gives Closeup of Motion Picture World

Chicago Daily Tribune

THE WORLD'S GREATEST NEWSPAPER

SATURDAY, MARCH 8, 1930.

Doris Blake Advises Girls Affairs of Heart and Home

The Ace of Spades

By WILLIAM MACLEOD RAINE

SYNOPSIS.

Jim Rutledge, accompanied by Sim Hart, is sent out with a herd of cattle to fulfill a contract made by his father, Chandler Rutledge. On the trail they are overtaken by men from the Moss outfit, enemies of Rutledge. The Moss men start a stampede and drive off some of the Rutledge cattle. Jim recovers them, but in doing so shoots and injures one of the Moss raiders. The men of the Moss outfit swear to be revenged for the injury and pursue him. Jim takes refuge in a ranch house where he finds Ellen Lawson alone in the house. She hides him when the Moss gang comes to the house looking for him and sends them off on another trail, even though she learns that he has followed her brother. Jim rides on into the town, after saving Ellen from the unwelcome attentions of Pete Moss. Shear, the town marshal, threatens to arrest him for the attack on Steve Lawson, but Harrison Pendleton, an old trail driver, arrives on the scene in time to save him from arrest. Shortly afterwards Shear kills Doc Brown, who is dead, had threatened his life. This causes a great deal of excitement in the little town. She tells him she has come to speak to her brother Steve. Jim rushes her to Steve's saloon where Steve is sitting in a poker game with Shear, Buck Roe and others. As they reach the door Jim puts the lights go out and when the room is lighted again Shear is found crumpled up in his chair dead with Jim's knife in him. Ellen's right hand is covered with blood. She had become separated from Jim in the dark and some one had jostled her. In pushing out her hand for support she had touched the crumpled figure. Jim and Ellen are questioned by the sheriff, Manders, and Jim is arrested, but is later released. Jim is determined to find the murderer to clear himself. Ellen arranges a meeting to warn her brother against Dave Moss and Jim learns that Moss is trying to force her to marry his son Pete. He suggests that she marry him. They are quietly married and Jim goes on with his investigation.

INSTALLMENT XXXVI.

DAVE'S BRAND.

The doctor explained that the casts showed footprints of three different persons.

"How do you know that the track left by that boot was not made earlier in the day? How do you know it wasn't one of the others that was worn by this Blackbeard?"

"I will take your questions categorically, sheriff," Doctor Aubrey replied, in the precise way characteristic of him. "The answer to your first is that I have other tracks here showing the prints of the second and third men trampled out by one made by this boot. Please examine for yourself exhibits labeled 5, 6 and 7, to bear out my statement. The answer to your second inquiry is that this exhibit 3, the footprint made by the boot found tonight, as I have been told, at the home of Mr. Brown, was the only one pointing from the window. This must be an impression of the track made at the point where his foot struck the ground when he jumped from the window."

"More theory," Manders jeered. "You claim there were no footprints of the other two fellows that pointed from the window. Why not? Were the guys still waiting there when you sleuths arrived?"

"By jinks, the ace of spades was sure enough Dave's road brand in the old days."

Doctor Aubrey flushed. He was a man of dignity and he did not care to be mocked.

"The reason is quite clear, sir," he answered stiffly. "The muddy spot was only a small area made by water draining from the roof. When the other men stepped back from it they left no footprints that could be deciphered."

"I see." The face of Manders was hard and expressionless as a block of wood. "What's your idea, gentlemen—that I should arrest Mart Brown and charge him with this murder?"

"Why not send for him and see what explanation he has to offer?" suggested Roundtree.

"All right. I'll do that. Now."

The sheriff stepped to the door and called a colored boy who was passing.

"Yessah?" the boy asked.

"Take a message for me to Mr. Mart Brown at the Green Parrot. Ask him to come and see me right away." Manders tossed the lad a quarter.

"Yessah. I'll shorely do that, mistah," the boy promised.

The sheriff came back into the room. "What about the other fellows outside, gentlemen? You're not going to tell me you don't know who they are, are you?" he scoffed. "Not going to admit there is anything you haven't found out about this case?"

Jim looked amiably at the sheriff. "We're only amateur detectives, Mr. Manders. You've had more experience than we have. Maybe you can help us out. Maybe you can tell us who one of the other men is, or both of 'em."

"Maybe I can, and maybe I won't." Hardeyed, the officer looked at him with sullen annoyance. "It's just possible I've got a line or two on this thing that you haven't."

"I'll bet you have," Jim agreed. For one flitting instant the young man's glance swept over the boots of the sheriff and observed anew an interesting detail concerning them. "I'll bet you could give us spades. You don't get us right. Speaking for myself, I don't aim to butt in on yore business. Point is I won't lie down with a charge of coldblooded murder against me. I aim to see my name cleared, as I told you before. Prove we're wrong about Mart Brown, an' it'll suit me fine. I'm human. It won't hurt my feelings if you can tie the Shear murder on my enemies. You know who they are as well as I do."

"But you can't keep out of it. You've got to horn in and try to hang it on some one else. Listen to me, young fellow. The Browns didn't do this. I don't care what evidence you work up. But you're smart. Nobody can fool you. So you overlook the only clew worth a damn in this whole business." The sheriff spoke with a cold but savage anger.

"And what's that?"

"The ace of spades. Everything hangs on that. It's the one essential clew the killer left. There's always one if you can find it—and only one."

"Are you sure the ace of spades is that clew? Some one standing outside shot out the light. How do you know that's not the real clew?" Jim asked.

The sheriff flashed a swift look at him. "Where do you get that—about some one outside shooting out the light?" he demanded.

"I knew it from the first, because nobody inside could have done it without being seen. But Steve Lawson saw an arm and a flash. He started to tell you so the night of the killing, but Buck Roe gave him a look an' he stopped. Later he told his sister."

"What does that prove?" Manders asked.

"That some fellow standing out there was in cahoots at least with the killer, if he didn't do the job himself."

"And Buck Roe didn't want young Lawson to tell what he'd seen?"

"That may have been because he wanted to hook it on me."

"Or it may have been because he knew who was out there. Fits in exactly with what I claim. Young fellow, find out why that ace of spades was pinned to Shear's body and you'll know why he was killed."

"I judge you know more about that than you are telling," Jim said.

"I'll tell you two things. The first is that the old road brand of Dave Moss is an ace of spades. He doesn't use it now, but he was using it in the old days. The second is that the show at the Elkhorn is right interesting this week."

Pendleton slapped his great thigh with a hand like a ham. "By jinks, the ace of spades was sure enough Dave's road brand in the old days. I'd plumb let that slip my mind."

"Course that may not cut any ice here, Harrison," Garrick spoke up. "Prob'ly a coincidence, wouldn't you say?"

The sheriff pushed his point aggressively. "Say it was more than a coincidence. Say it was a sign the members of the gang used with each other. Say it was a sign the members of the gang used with each other. Brand. Say it was a sign the members of the gang used with each other. What if old Dave figured Shear was breaking away from him and knew too much? Wouldn't he maybe hit two birds with one stone—kill Shear and leave the ace of spades as a warning to some other fellow in the gang who might be figuring on cutting loose from him?"

"Something to that," admitted Roundtree after a moment's consideration. "If's the sort of trick old Devil Dave would pull to scare some weak-kneed pilgrim he'd tricked into joining the gang."

"If we could find that wabbly pilgrim," Jim suggested. "Who runs with his crowd, except the boys an' Buck Roe?"

"There's a lad called Slim Rogers and another named Tim Henry," the officer said. "Off and on they are with the Moss crowd. So are other riders. It's a loose organization. Likely enough some of the lads have done nothing worse than some brand blotting."

"Dave is a wily old wolf full of mystery," Pendleton said, frowning at the table in absentminded thought. "They'll know only what he wants 'em to know."

Jim said nothing, but his eyes sparkled with light. Manders might be right in saying that the ace of spades was the essential clew. But there was apparent certainty that it pointed to the Moss gang. It might be a gesture of old Dave, a warning to subordinates of what they might expect if they did not come to heel when he whistled.

[Copyright: 1930: By William Macleod Raine].

[Continued Monday].

GASOLINE ALLEY—FIRST AID

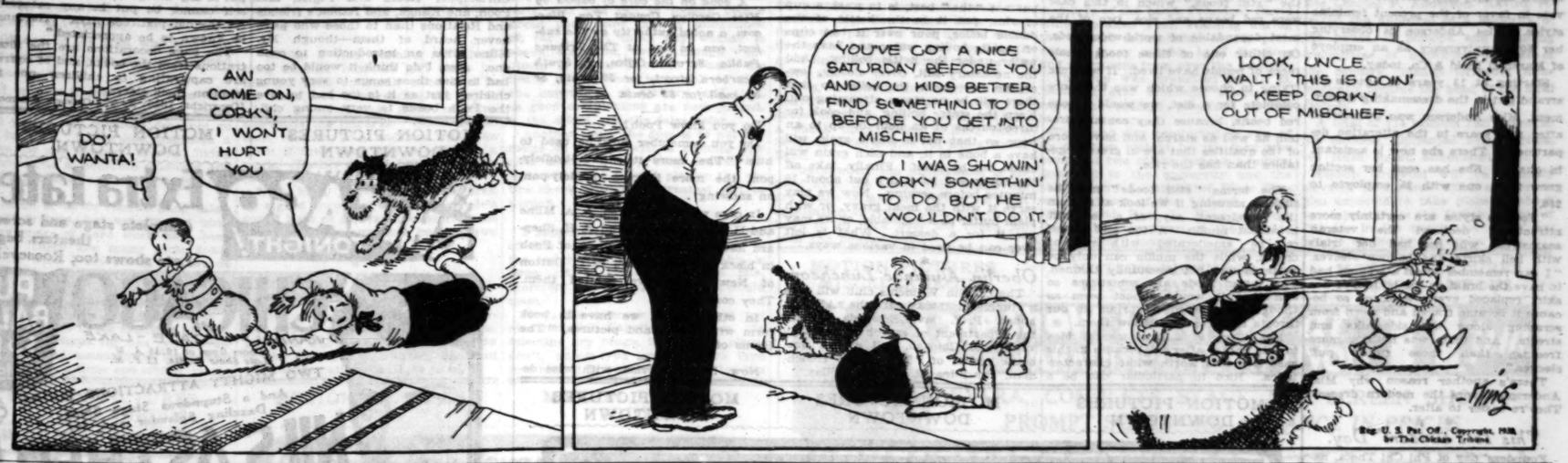
DO' WANTA!
AW COME ON, CORKY, I WON'T HURT YOU
YOU'VE GOT A NICE SATURDAY BEFORE YOU AND YOU KIDS BETTER FIND SOMETHING TO DO BEFORE YOU GET INTO MISCHIEF.
I WAS SHOWIN' CORKY SOMETHIN' TO DO BUT HE WOULDN'T DO IT.
LOOK, UNCLE WALT! THIS IS GOIN' TO KEEP CORKY OUT OF MISCHIEF.
-King
Reg. U. S. Pat. Off. Copyright, 1930, by The Chicago Tribune

Francois Villon! What a Rogue! What a Lover!

Dennis King Filches Four Stars for Him.

"THE VAGABOND KING."

[ALTALKER]

★ ★ ★ ★

(One star means fairly good; two stars, good; three stars, excellent; four stars, extraordinary; no stars—just another movie.)

Produced by Paramount.
Directed by Ludwig Berger.
Presented at United Artists' Theater.

THE CAST.

Francois Villon.....Dennis King
Katherine .....Jeanette McDonald
Louis XI.....O. P. Heggie
Huruette .....Lillian Roth
Thibault .....Warner Oland
Oliviere .....Arthur Stone
Astrologer .....Thomas Ricketts

By Mae Tinée.

Good Morning!

"Quick!" cried she. "My bag of adjectives . . .!"

Not enough! Too bad! Not nearly enough adjectives in the bag properly to describe the compelling charm of the screen operetta featuring Dennis King, which has been adapted from the stage version in which he was so justly famous. So—we must just do the best we can with what we have.

"The Vagabond King" is a storm of tempestuous action. It is a glorious sunset of color. It is a whole June garden of emotion, thrill, beauty, whimsy, poetry, and music. (Piece all that together and see what you have.)

The central figure of all this is, of course, Mr. Dennis King, who, as Francois Villon, king and idol of the vagabonds of Paris, is a dynamically romantic personage. His first lines are spoken a bit self-consciously and theatrically—but only the first ones. From that time on he enslaves you as he strides, sings, loves, laughs, fights, conquers, and, in the face of death, tells a royal rapscallion what he thinks of him. (No man has any business with as many dimples as Dennis King possesses!)

The time of the action is, as you know, if you read "If I Were King," by Justin Huntly McCarthy, or saw the stage production, the fifteenth century, and the vacillating, eccentric King Louis XI. totters on a wavering throne while the Duke of Burgundy and his men surround Paris and scornfully await an imminent hour when the throne shall be compelled to surrender.

Through a whim of fate, Villon, the ragged poet, roué, and dreamer who has declared he would be a better king than Louis, becomes grand marshal of France for seven days. On the eighth he is to hang!

Seven days—one hundred and eighty-eight crowded hours . . .! Crowded with what? Let the picture show you! Do he and his followers save France? Ah—DO they . . .!

You will NEVER forget Mr. King as Villon. Miss McDonald, as the king's sister and the lady who gives the hero "only a rose," is charming and sings melodiously, though I do believe Lillian Roth as the tavern girl who adores and dies for Villon is the better actress. O. P. Heggie is fine as the cackling, malicious king. Warner Oland makes a good Thibault, and all other rôles are mighty well portrayed. Direction and photography are beyond criticism.

Villon's "vagabond army" is a delight and a revelation. Hollywood, usually on the search for physical pulchritude, went to the other extreme in seeking types for this crowd of ragged cutthroats. Highways and byways were combed for them—and the types had to be more than that. They had to be intelligent enough to respond to direction, musical enough to follow a tune, and to possess some sense of rhythm. Not such an easy task, would you say? Well, it's been done up brown.

You will see some startling sets and camera effects in this picture, which, as a whole, will strike you as one of the most unusual and stirring productions you have ever witnessed.

"SECOND WIFE."

[ALTALKER]

★ ★

Produced by RKO.
Directed by Russell Mack.
Presented at the State-Lake theater.

THE CAST.

Walter Fairchild.....Conrad Nagel
Florence Wendell.....Lila Lee
Gilbert Gaylord.....Hurh Hustler
Mrs. Rhodes.....Mary Carr
Junior.....Freddie Burke Frederick

This film is an adaptation of "All the King's Men," by Fulton Oursler. It is interesting because of its acting, direction and staging despite the fact that the story is trite and the arguments labored.

The plot concerns itself with a young woman who marries a widower with a small son, whom, against her will, she resents. In time she has a baby of her own. Her little one, in its turn, is not wanted by a man for whom she has decided to leave her husband.

What do you suppose happens, then?

Mr. Nagel, Miss Lee, Mary Carr, Hugh Huntley and small Freddie Burke Frederick are splendid in their rôles. And how MUCH better Mr. Nagel looks without his mustache!

See you tomorrow.

* *

OCEAN STEAMSHIP MOVEMENTS.

Arrived.	At.	From.
Mauretania	Naples	New York
Cartanbia	Caliaro	New York
Pres. Jackson	Shanghai	San Francisco
Ascania	London	New York
Franconia	Singapore	New York
Laurentic	Funchal	New York
Sailed.	**From.**	**For.**
Ile de France	New York	Havre
M. De Comillas	New York	Cadiz
Western World	New York	Buenos Aires
Bremen	Cherbourg	New York
Frederik VII	Oslo	New York
California	Glasgow	New York

OLD FASHIONED MORAL CODE BEST, CHURCH GROUP'S VIEW

BY VIRGINIA GARDNER.

(Picture on back page.)

After studying more than a score of books by psychologists, sociologists, philosophers and reformers on the subjects of love and marriage, the Presbyterian commission on marriage, divorce and remarriage, meeting behind closed doors yesterday, decided that the old fashioned morality was more effective than "the new doctrine of self expression."

The commission—six ministers and five elders—appointed to study marriage problems and report to the general assembly meeting in Cincinnati May 27, met in the La Salle hotel in a one day session. The purpose is that the general assembly may give to the church "a clear deliverance on the subject of marriage, divorce, and remarriage."

Despite the churchmen's disagreement with the authorities they have been studying, who included Havelock Ellis, Count Hermann Keyserling, Ben Lindsay, and others, as expressed by the commission chairman, the Rev. Ralph M. Davis of Erie, Pa., the commission will recommend a slight alteration in the present Presbyterian stand on remarriage, he said. The plan is to leave more to the minister's discretion.

At present Presbyterian ministers may not marry couples when either party has been married and divorced, unless the divorce was granted on grounds of infidelity or "irremediable desertion." The decision of the commission, to be included in a report to the assembly written by Mr. Davis, was:

"It would seem that the New Testament justifies divorce on at least the two grounds now recognized in our standard. . . . However, it would seem impossible to standardize the conduct of ministers of the church in regard to this matter, for each case must be studied on its own merits."

Mr. Davis, in summarizing the trend of discussion, said some of the members were "very progressive," but that as a whole they agreed that the church must wage war against "that doctrine of self-expression, that preachment of the new reformers who would let human nature have its own way."

"I believe that 99 out of every 100 divorces are caused by that scarlet letter 'A,'" said Mr. Davis. "A man falls in love with a woman who isn't his wife, or a woman with a man. It's human nature, it is said. Well, what can we do? Drive human nature with a tight rein!"

A recommendation that young people in the church be taught "preparation for marriage and sex living, preparation for homes and the literature of the church" will be included in the commission's report.

Mr. Davis said that he could not reveal the commission's stand on birth control.

That there is no substitution for the institution of marriage, and that divorce has not seriously threatened its stronghold, was agreed last night by two speakers who discussed the subject, "Should Divorce Be Made as Easy as Marriage?" in the Illinois Women's Athletic club. It shouldn't and it couldn't, they also agreed.

Collapse of the old public respect for church and state, and the machine age's taking women from their "real sphere" were given by Dr. Horace Bridges, Chicago Ethical society leader, as two reasons for increasing divorces.

"A new sophistry, a desire to experiment, and a certain destructive cynicism, which is one of the accompanying evils of the attitude of facing facts, are responsible for a large number of divorces," Prof. James Todd, sociologist of Northwestern university, the first speaker, said.

High School Girls' Health Is in Danger, City Educators Told

School officials were urged to take a hand in preventing the increase of tuberculosis among high school students, especially girls. That was the message of Miss Katherine Connelly, New York, director of high school education for the National Tuberculosis institute. Miss Connelly addressed high school deans, principals and health workers from Cook county yesterday at a meeting in the Woman's City club.

"In spite of the decrease of tuberculosis among all other groups it is slightly on the increase among young people of high school age," Miss Connelly declared. "The reason is not known, but many believe that high school students are not living in a hygienic manner. The tuberculosis death rate for girls is twice that for boys."

Mental anxiety and constant excitement were named as contributing factors in the tuberculosis increase. Other poor health habits included insufficient sleep, carrying school programs that are too heavy, taking part in extra curricular activities; employment outside school hours.

* *

Children of Dead or Maimed Comrades, Legion's First Care

It is the American Legion's first obligation to see that the children of disabled or dead comrades are not neglected, John Crowley of Boston told the child welfare conference of Area D of the American Legion yesterday. Delegates from several midwestern states are attending the sessions, which will close today at the Stevens hotel.

"If we can make conditions better for all children, so much the better," the speaker said, "but our first responsibility is to keep faith with those for whom the war will never be over—those in hospitals."

The quiet growth of the Legion's welfare department since its creation in 1922 was described by Mrs. W. H. Morgan, member of the national child welfare committee of the Legion auxiliary. She told of the orphans' homes and the child caring service carried on by the Legion's welfare workers. Where possible, she said, the children are kept in their homes. The workers recognize the obligation to all children of this country, and also emphasize the patriotic side of welfare work.

* *

Chicago, Great Central Culture Exchange, Revealed

The cultural side of Chicago life is revealed in statistics made public yesterday by the Association of Commerce. During 1929 the Chicago Art institute had 1,006,132 visitors, a new high record, while the public library in the same year lent more than 14,000,000 volumes, a figure said to be unequaled by any city in the world.

The Inquiring Reporter

Every Day He Asks Five Persons, Picked at Random, a Question.

The Question.

If you were wealthy and independent where would you like to live?

The Answers.

Miss Adelaide Costello, 7700 South Peoria street, stenographer — California. That's where it's summer most of the time, where you wouldn't have to be worrying about bad winter, where there is lots of warmth and sunshine. Then I could motor, swim, and dance, and otherwise enjoy myself the year around.

Thomas C. Banta, 19 South La Salle street, Y. M. C. A. membership committee — That's a difficult question to answer. I like the west coast pretty well, especially Portland with its attractive surroundings and climate. I lived in Portland for six months last year.

Miss Joy Lloyd, 4833 North Paulina avenue, home girl—I just came back from Jacksonville, Fla. There's no place like Jacksonville in the winter. In motoring back and forth I would stop in Chicago to do my shopping.

Frank Noe, 1123 North Sacramento avenue, contractor — I would live in Chicago. I have done a great deal of traveling—New York and throughout the east. But always when I get back to Chicago I am perfectly satisfied with it. Probably no other city combines so many good points.

Miss Dorothy Imme, 8109 Justine street, stenographer — If I had lots of money and could do as I pleased I would travel and travel until I was ready to settle down in one place. That one place, I think, would be somewhere in Florida; I am quite sure I would prefer Florida to California.

Rosa Raisa and Husband Are Sued for $25,000

The declaration of a $25,000 suit against Rosa Raisa and her husband, Giacomo Rimini, both members of the Chicago Civic Opera company, brought by Oberfelder-Slack Concert company of Denver, was filed yesterday in the Superior court. It charges the singers with breaking a contract to appear for a concert in Denver Oct. 24, 1928.

Mr. Stock's Concert Presents Novelties by Two Italian Composers

BY EDWARD MOORE.

Mr. Stock's program selections for the Chicago Symphony orchestra yesterday afternoon were about as interesting as the performance itself. They settled into a discussion between composers who had a good deal to say, other composers who had less to say, and the fact that as far as general results were concerned, it mattered little whether they said it in the older, clearer idiom or in the contemporary dialect of modernism.

Two of the works, both Italian, were new here. One was Ildebrando Pizzetti's "Concerta dell'Estate," the second Vincenzo Tommasini's "Preludio, Fanfara e Fuga." In addition there were revivals of Leo Sowerby's "From the Northland," Mr. Stock's own string orchestra setting of Bach's chorale-prelude, "O Mensch, bewein dein Suende gross," and two of the most exciting moments of Wagner's "Die Walkure."

Here were many manners of composition. The Wagnerian excerpts, the introduction to the second act and the Ride of the Valkyries was as exuberant and young and full of life as they were on the day that Wagner wrote them down. The Bach piece, long phrased and leisurely, the Pizzetti Summer Concerto, disdaining the help of programmed significance; the Sowerby suite, more definitely programmed and in perhaps the most modern idiom of all, had something to contribute to music. Consequently four distinct differences of style made little difference in their receptivity.

On the other hand the Schumann Serenade had little beyond a certain mild prettiness—it might make a good ballet of the old school—and the Tommasini Prelude, Fanfare, and Fugue would seem to have been incited mainly by a desire to put notes on paper. So those two, one conventional, the other contemporary, made very little difference either. Seldom has there been a clearer indication that the first duty of the composer is to write music. If he has done that his manner is of secondary importance.

There is reason to believe that the Pizzetti work can, with little trouble, find a permanent place in the orchestra's repertoire. It has melody, color, imagination, in fact, most of the qualities that make the hearer pay attention to music when it is played and remember it afterwards. And practically everything that is to be said of it is also to be said of Mr. Sowerby's suite. This is programmed nature music, but it is music.

Congratulations are due Mr. Stock and the orchestra, especially for these two and the magnificent glories of the Wagner excerpts.

World Unready, Expert Says, for Perfect Child

Faultless Parents, Also, Declared Lacking.

BY KATHLEEN M'LAUGHLIN.

Lest they take themselves too seriously after two days of absorbed attention to expert opinion on the trend of childish minds, educators, social workers, and mere parents were whimsically admonished at a dinner last night at the Palmer house. Any child, they were told, reared by the tenets of the most advanced scientific thought would be as comfortable in life as a fish out of water. For the world, said E. C. Lindeman of the New York School of Social Work, father of four, is far from ready to receive such a prodigy.

President Robert Maynard Hutchins of the University of Chicago presided at the dinner meeting closing the second day of the conference of the Chicago Association for Child Study and Parent Education. Hundreds who have followed the discussions on the emotional life of the child, the general topic, gathered to hear the comments of two eastern authorities—Dr. Lindeman and M. C. Winternitz, member of the institue of human relations at Yale university.

"An adult never can live in the atmosphere of a child," Dr. Lindeman assured his audience. "The problem is that of adopting and adapting scientific knowledge, gleaned by experts under laboratory conditions, to the actual conditions in individual cases, and of exercising judgment in the application. Expert knowledge is a fine thing, but it may be as well to bear in mind that experts do not always agree.

"It has occurred to me to wonder whether in this country the unusual preoccupation with children and their problems is not a symbol of the bankruptcy of adult American life? Isn't it possible that the amount of study devoted to children is in an attempt to create in the lives of our children interests that we have failed to find? We have spent many years trying to bring the lives of children into a working relationship with scientific knowledge.

"While we are teaching children to be individualists, what kind of a world is it into which they will go to apply that teaching? Isn't this, after all, a collective world? A man said to me lately that behind every great movement was one man and one brain, citing examples from Napoleon down to the late E. H. Gary. I asked the group in which we sat to tell me who was president of the DuPont de Nemours corporation, of the United States Steel corporation, and of other great concerns. Nobody present knew—because leadership has become composite, and while somebody still holds those offices, they are of far less importance than formerly because this happens to be a world in which leadership can become composite.

"Is it wise to teach a child to believe that democracy is great, and then to have him come home and find his own family ruled by an absolute autocrat?

"I do not advocate the old fashioned methods of child training."

"I do not believe in retrogression. Conditions change and we must change with them. Homes today in which the greatest tragedies occur in this field are those where the parent persists in preserving the old fashioned methods, and the younger generation rebels against it. This is the seat of greatest tragedy."

Emotional problems of adolescence, storm center of innumerable conflicts with parental authority, were interpreted by Augusta Bonner, a director of the Judge Baker Foundation at Boston, on the afternoon program.

"Adolescent boys and girls," she stated, "want various things with a great yearning. It may be a girl's desire to use rouge, disapproved by her father, who thinks her too young for such adornment, or a strand of beads, or her insistence on silk stockings or high heeled slippers. To the adolescent mind these things are symbolical of certain phases of their own ego. They are the means of awakening other people's appreciation of themselves—a natural and normal instinct of that period of the development."

At two other hotels meetings were in progress yesterday on the topic of child welfare. The midwestern regional conference of the Child Welfare League of America was in session at the Auditorium. The Chicago Association of Child Health Study convened at the Drake.

SOMETHING OUGHT TO BE DONE ABOUT THIS

Veteran of Alteration Department Favors Women's New Styles

After altering many kinds of garments for women during the last half century, Miss Rose Anderson, 521 South Harvey avenue, Oak Park, has reason enough, she believes, to cast a vote in favor of the present feminine styles. Miss Anderson is observing her 50th anniversary as an employé of Marshall Field & Co. today.

Starting at 13 years of age as an errand girl in the dressmaking department, Miss Anderson was transferred after five years to the alteration department. There she now is assistant in charge. She has seen her section grow from one with 25 employés to 258.

"Today's styles are certainly more attractive," declared the veteran seamstress, who has had her trials with bell skirts and balloon sleeves. "I can remember when a woman had to have the braid on the bottom of her skirt replaced every week or so because it became frayed and worn from scraping along the sidewalks and streets. And there was nothing more freakish than those funny puff sleeves."

There's another reason why Miss Anderson favors the modern dresses. They're easier to alter.

* *

This Is Founders' Day.

Founders' day of Phi Chi Theta, national professional sorority of business women, will be celebrated by Delta chapter of Northwestern university and the Chicago alumnae chapter at a banquet this evening at the Palmer house. Delta chapter, of which Mrs. Grace Hanbury is president, will present a program under the chairmanship of Miss Adorine Winter.

Tribune Cook Book

BY JANE EDDINGTON.

Rice and Beans.

Some years ago, in some recipes sent to me by an old fashioned and even primitive cook, the statement was made that the recipes contained the "stiff foods," which in this case were red beans and rice, two of the most dependable of world-wide foods. On either one of these foods whole races of people have lived. If we were trying to choose which was the more complete for a diet, we would choose red beans, because they contain protein as well as starch, and have more of the qualities that are in green vegetables than has the rice.

The terms "stiff foods" may be slightly amusing if we look at it from the standpoint, say, of a too stiff breakfast muffin. A too stiff cereal can be ameliorated with milk or cream, while the muffin can only be buttered and not essentially thinned. The latter foods are sometimes so stiff that it would almost seem as though we needed a spring in our throats in order to swallow them.

But there is a fundamental idea in this phrase after all, because in this case it means worth while characteristics. Rice in particular can be a highly esthetic food. We may and should put it into the finest menus more than we do, and lately I have been trying nearly all the possible ways of cooking it and have some new conclusions.

One of the easiest and best ways, but not "the" best, is to wash a cup of rice, put it in the kettle of the double boiler, pour over it two cups of rapidly boiling water and have the water under the kettle boiling. Add the necessary salt, cover closely, lower the fire under the boiler so that there will be no steam streaming out. Keep the water boiling, and cook for three-fourths of an hour or up to an hour so that not a single grain will have a bone in it, and each grain will stand out by itself. Finally, take off the cover and let it dry out about 10 minutes before serving. Now we may serve it with the meat gravy, or with plain butter as a vegetable, or we may use it for a dessert. What is left over can be used in various ways.

* *

Oberlin Alumnae Luncheon.

The Oberlin Women's club will give a luncheon today at the Allerton house. Prof. Davis Edwards, head of the department of speech of the University of Chicago, will give a dramatic recital of "The King's Henchman," by Edna St. Vincent Millay.

Mrs. Bevans Urges You to Enjoy "The Hums of Pooh"

By Mrs. Gladys Huntington Bevans

A book on the care of babies by Miss Carolyn Conant Van Blarcom, a noted authority on the subject, can be had at The Tribune Public Service Office, 1 South Dearborn street, for 50 cents, or by mail for 65 cents.

Do you know Pooh?

Do you remember how he used to hum "The more it snows—tiddlely-pon, the more it goes—tiddlely-pon, on snowing . . ." etc.?

In case you've forgotten, A. A. Milne and H. Fraser Simson and E. H. Shepard have put down the hums of Pooh in black and white, and E. P. Dutton of New York have printed them. They cost $2.50.

In other words, we have in book form with music and pictures, "The Hums of Pooh."

Now, I can't advise, with wise demeanor, at just what age children will enjoy "The Hums of Pooh." There are grown ups who love Pooh quite as much as the children, and they will love this book. There are 9 and 12 year olds who savor the funny, serious, ridiculous, lovable characters that have appeared in the various Milne books—and they, too, will love the "Hums of Pooh."

I do think this—that the songs will mean more to those who know Christopher Robin and Piglet, and Pooh, and Kanga, and Rabbit's friends and Relations than to those who have never heard of them—though Mr. Milne gives an introduction to each one. Also, I do think it would be too bad to give these songs to very young children just as it is too bad to give the Pooh books to very young children. Some they would "get," but most of the songs have a quality that it seems to me needs, at the very least, 7 or 8 years of living to be appreciated.

"The Hums of Pooh" are very simple, because Pooh was a bear of very little brain. But there is something about them so individual and engaging that as a song book this cannot be put in any category, just as Pooh himself cannot be put in any category. As the old platitude says, "He must be known to be appreciated."

The page decorations are the illustrations from the books, and of course are captivating to children—not to mention their elders.

[Copyright: 1930: By The Chicago Tribune.]

A FRIEND IN NEED

BY SALLY JOY BROWN.

A Mother's Request.

"I am a widow and have not been able to find work for six months. I have three boys. The eldest, who is 17, and the only support we have, is badly in need of a suit for work, one fairly presentable, for he works in a downtown office. I cannot buy it for him. He wears size 33. He is such a good boy and gives me everything he earns, but it takes all for our living expenses and there is nothing left for clothing. Can you help me get one for him? Mrs. L. W."

New Varieties of Tulips, Iris and Roses for Show

New varieties of tulips, originated by European breeders, are being forced into flower for Vaughan's exhibition at the fourth annual Chicago Garden and Flower show, opening March 28 at the Hotel Sherman and continuing until April 5.

That exhibitor will have a garden in the central aisle of the exhibition hall. Thousands of imported tulips, hyacinths, and minor bulbs will be combined with narcissi.

Iris—Dutch, Spanish, and English—also will be shown as well as hybrid tea roses, including the newest English varieties.

Regny Uses Hand Knit Wool for Girlish Suit

BY BETTINA BEDWELL.

PARIS. — [Special.] — The modern tendency is to unify the mode. Smart women in Paris build their chic reputations by wearing things of matching materials. Almost everything, that is, but not quite! Knowing where to draw the line in the matching game is what sets the final seal upon style supremacy. It is very smart to seem careless. Of course, the apparent carelessness is really the result of concentrated study, but that mustn't appear in lines upon the ensemble or the marble brow.

In the fall, it was the thing to match your handbag to the material of your costume, your gloves to your scarf and hat, your handkerchief to your blouse, etc. Now it's better to match your handbag to your leather belt and your stockings to your skin. Hats, though, may be smartly cut or knit from the fabric of your costume, and if shoes are not of identically the same material, they are apt to be of the same leather printed in the same pattern. The little chameleon is the accessory ideal for 1930. Straws are woven to imitate tweeds. Silks, leathers, tricots, are all camouflaged till they can pass for each other.

Jane Regny, who made this girlish suit, is one of the Paris creators who uses only exclusive and handmade materials. This chic example of her art is hand knit of black and white wool. The simple jacket has two flapped patch pockets and a little hidden breast pocket. It is collarless, but its straight fronts turn back into revers. The little inside blouse is of grayish-white crêpe de chine. Its little round split collar is worn outside the coat.

A black leather harness belt at the natural waist keeps the coat closed, or joins the simple skirt to the blouse when the coat is laid aside. The little round bonnet is knit of black and white to match the suit and fits the head. It is finished with a plain black band and then a plain white one. The shoes are of printed leather in black and white exactly like the tricot.

ALWAYS DEAD TIRED?

Dull and Sallow complexion, coated tongue, poor appetite, bad breath, pimply skin and always tired. What's wrong? Chances are you're poisoned by clogged bowels and inactive liver. Take this famous prescription used constantly in place of calomel by men and women for 28 years — Dr. Edwards' Olive Tablets. They are harmless yet very effective. A compound of vegetable ingredients. They act easily upon the bowels, help free the system of poison caused by faulty elimination and tone up the liver.

Rosy cheeks, clear eyes and youthful energy, make a success of life. Take Dr. Edwards' Olive Tablets nightly. Know them by their olive color. 15c, 30c and 60c. All druggists.

MOTION PICTURES DOWNTOWN | MOTION PICTURES DOWNTOWN | MOTION PICTURES DOWNTOWN

HOOT MON! BEGORRA! GEVALT!

An Irishman—a Jew—and a flock of Scotchmen! The best anti-blues mixture ever made—here's the laugh event of the year—just one long howling riot of fun. You'll love it!

"The COHENS & KELLYS IN SCOTLAND"

with GEORGE SIDNEY CHARLIE MURRAY and VERA GORDON

You can't begin to get a glimmer of the feast of joyous, hilarious entertainment that awaits you . . . pack up your troubles and come down to the Woods today for that side-splitting laugh.

RKO WOODS

TWO BIG ATTRACTIONS! NO INCREASE IN PRICES!

FIRST TALKING PICTURE MADE IN AFRICAN JUNGLES!

"UP THE CONGO"

PRIMITIVE LIFE—NAKED AND UNASHAMED!

Unfolding the lure of a mystic land, the stamp of dancing feet, the rhythmic beat of signal drums, a plaintive, throbbing note—Africa!

A SWEEPING UNDERCURRENT OF WILD LIFE IN THE JUNGLE, BOTH HUMAN AND ANIMAL. THE PERILOUS ADVENTURES OF TWO WOMEN IN THEIR TRAIL ACROSS THE DARK CONTINENT.

Fascinating! Saucer-lipped damsels—wild Okapi—savage pygmies—barbarous customs—queer native weddings all told in talk and sound.

Open 8:45 A. M.—50c to 1 P. M. 55c After—"Nighthawk" Show at 12 Midnight

CASTLE STATE AT MADISON
PETER B. KYNE'S FIRST ALL TALKING DRAMA
"HELL'S HEROES"
CHARLES BICKFORD
RAYMOND HATTON—CAST OF 1,000

LAKE FOREST
DEERPATH MOVIETONE VITAPHONE
Ed. Everett Horton—"The Aviator"
W. L. & DINNER BELL GANG ON STAGE

—LAST TIMES TODAY—
CINEMA CHICAGO AVE. JUST EAST OF MICHIGAN
—PHOTOPLAY UNUSUAL—
"VILLAGE OF SIN"
STARRING MOSCOW ART PLAYERS
1-11 P. M.—SAT. & SUN. 75c
PREVIEW PERFORMANCE
"MOTHER NATURE"
TONITE AT 11 P. M.—RESERVED SEATS

AUSTIN
PLAISANCE 466 N. Parkside at Lake
AN ALL TALKING PICTURE
"SEVEN FACES"—PAUL MUNI
IRIS 5743-47 CHICAGO AVE. ALL TALKING
"Romance of the Rio Grande"—Warner Baxter
ON THE MAGNASCREEN

AUSTIN
MANOR 5609 W. NORTH AVE.
WARNER BAXTER
"ROMANCE OF THE RIO GRANDE"
ALL TALKING OUTDOOR DRAMA
PARK LAKE AT AUSTIN ALL TALKING
HOOT GIBSON
"COURTIN' WILDCATS"
LATEST TALKING EQUIPMENT
SYMPHONY Chicago Ave. at Cicero Two All-Talking Pictures
"BEHIND THE MAKEUP"—HAL SKELLY
"BURNING UP"—RICHARD ARLEN
KIT KAT ORCHESTRA AND VODVIL

Subscribe for The Tribune

MOTION PICTURES DOWNTOWN | MOTION PICTURES DOWNTOWN | MOTION PICTURES DOWNTOWN | MOTION PICTURES DOWNTOWN

CHICAGO TONIGHT! Extra Late Show—11 P.M. ORIENTAL TONIGHT!

Complete stage and screen program repeated at both theaters beginning 11 p. m.

Late shows too, Roosevelt, McVickers, United Artists

CHICAGO PUBLIX-BALABAN & KATZ Wonder Theaters
RANDOLPH-STATE-LAKE
Doors Open at 10:45 A. M. Late Show Tonite, 11 P. M.
TWO MIGHTY ATTRACTIONS TODAY
And a Stupendous Stage Show of Dazzling Splendor and Joy
NILS ASTHER IN PERSON
Greta Garbo's Favorite Screen Lover—Magnetic, Humorous, Polished—fascinating as a personality —With 60 Artists in Stage Revelry
FRANKIE MASTERS And His Band—and What a Band!
They play, they sing, they even dance in specialty comedy-creations
WM. HAINES
Metro-Goldwyn-Mayer ALL-TALKING Drama
He kissed the girls and made 'em cry. But there was heartbreak under his fun.
LEILA HYAMS—MARIE DRESSLER
"THE GIRL SAID NO"

ORIENTAL
RANDOLPH ST. near STATE ST.
Doors Open 10:45 A. M.
CRASH!
5000 feet overhead, a lone airplane, zooming, whirling, fighting a duel of death with a giant zeppelin bent on destroying millions below!
THAT'S ONLY ONE OF A HUNDRED THRILLS!
"THE SKY HAWK"
This smashing romance has crashed into the heart of Chicago. Its romance—drama—love will keep you on the edge of your chair.
ONE OF A HUNDRED THRILLS!
On the Stage—First Publix All-Girl Revue "INGENUES' GAMBOL" with JEAN BOYDELL
Extra on Screen LOU HOLTZ In a Riot of Fun "IDLE CHATTER"

DENNIS KING Jeanette MacDonald
Doors Open at 9 A. M.—Midnite Show Tonite!
A UNIVERSAL TRIUMPH!
ALL HUMANITY NOW BOWS BEFORE THIS MASTERPIECE OF ROMANCE SCREEN PERFECTION!
YOU, Too, Will Acclaim It Today, at Half the Price and Less Than the Rest of the World Is Paying!
"The VAGABOND KING"
Romance that Will Play on Your Heart Like a Beautiful Melody! Gorgeous Spectacles! Marching Armies! Fighting Men! Drama—Splendor—Living Color Throughout!
Prices Today: 50c to 1 p. m., $1 thereafter. Children 25c to 1 p. m.—30c thereafter.
UNITED ARTISTS RANDOLPH at DEARBORN

McVICKERS MADISON near STATE
Doors Open at 9 A. M. Midnite Show Tonite
He Said "NO" to a Queen and Lived!
Only This Fascinating Rogue Could Get Away With It—
Maurice Chevalier
"The LOVE PARADE" with JEANETTE MacDONALD
You'll Delight in This Naughty Episode of a Lover Who Asserted His Manly Rights!

ROOSEVELT STATE NEAR WASHINGTON
At 9 A. M.—Midnight Show Tonight
SHE HAS BROKEN THE RECORD!
Greta's first talking picture has smashed all attendance records to smithereens. It's the supreme success of the talking screen.
GRETA GARBO
Metro-Goldwyn-Mayer All-Talking production of Eugene O'Neill's passion-drama
HER VOICE IS MARVELOUS
It is perfect in this story of a scarlet woman whom love redeems.
"Anna Christie"
Greta has an inspired cast to help her. CHARLES BICKFORD, GEORGE MARION, And MARIE DRESSLER in the role of her life.

WARNER'S ORPHEUM
STATE AT MONROE Continuous 9 A. M. to Midnite
A RAINBOW OF MELODIES!
Irene Bordoni
She Talks—Sings—Dances—M-m-m and How She Loves
"PARIS"
WITH
JACK BUCHANAN, JASON ROBARDS, ZAZU PITTS and LOUISE CLOSSER HALE
Million Dollar Dancing Girls in Million Dollar Settings . . . Marvelous Technicolor Scenes . . . Lights, Tights and Sights in a $6.00 Revue.
A First National Vitaphone Picture
Direct From Its New York $2 Run. First Time at Popular Prices

MISCELLANEOUS MISCELLANEOUS

FOX THEATRES BRING HAPPINESS TO MILLIONS
NOW! MONROE Continuous 11 A.M.-11 P.M.
MONROE AT DEARBORN
Everything he had in the world staked on the turn of a card! Gay Cavalier—Duelist—Gambler—Lover.
CAMEO KIRBY
With J. Harold Murray—Norma Terris—Stepin Fetchit
A beautiful new all-talking romance from the famous play by Booth Tarkington and Harry Leon Wilson.
Mad Musical Merriment!
Seductive Creole Beauties!
A Gay Gambler in Love with The South's Proudest Lady!
"Cameo Kirby" is a fascinating all-talking, romantic, adventurous delight.

SHERIDAN 4038 Sheridan Rd.
MARY DOUG and Pickford Fairbanks
Together in their all-talking riot of laughs
"Taming of the Shrew"
Extra!—Laurel & Hardy Talkcomedy—"Hoosegow"
STARTING MONDAY "HALLELUJAH"

TERMINAL-MIDWEST 3315 Lawrence Archer at 35th (At Both Theatres)
ZANE GREY'S First Talking Picture "THE LONE STAR RANGER"
Geo. O'Brien—Sue Carol
COMMERCIAL 92nd & Commercial "Flight"
PORTAGE PK. Milwaukee at Cunningham BETTY COMPSON "THE GREAT GABBO"
GROWN Division at Ashland EDMUND LOWE "THE THING CALLED LOVE"

SCREEN VAUDEVILLE • FOX MOVIETONE NEWS AT ALL THEATRES

Grant Wood Paintings Reflect Cleanliness of City of Munich

BY ELEANOR JEWETT.

An exhibition of paintings by Grant Wood are now on view at the National Academy of Art, 230 East Ohio street. Mr. Wood has exhibited in Chicago before and he is well known for his murals and for his beautiful work in stained glass. He may go down in history as the creator of the largest stained glass window in the United States. That is the memorial window in a church in Cedar Rapids. He designed it, however, and carried through the execution of it in Munich.

A number of paintings in his current show are of houses and streets in Munich. They bring forcefully into focus the marvelous cleanliness of that Bavarian city. A little after the war it was one of the dirtiest cities on earth. My impression of it then was a hot wind blowing infinite quantities of paper and dirt into the unsuspecting traveler's face. Since then the city has been put in order. If one throws a street car ticket stub into the street one is fined two marks. Other fines for other carefree solving of the problem of disposal of unwanted trash are in proportion. When this corrective measure went into force it did not take the people of Munich long to clean up their streets.

Chicago could try the same and then we should have no more disorderly Monday mornings in summer with papers blowing all over our parks, our streets would probably be a great deal more attractive, and our civic money chest would be a good bit the richer.

To return to Grant Wood's paintings, they are small and colorful and gay. The "Corn" is the most vibrant scrap of enthusiastic painting present. The three landscapes of stream and woodland in autumn are delightful. The still life of flowers, "Calendulas," is a trifle fretful, and that called "The Quimper Madonna" is a little ponderous. The two paintings of preëminent value are "Door at Freigneux" and "Indian Creek," but taking the paintings as a whole they have a decidedly pleasant flavor.

The exhibition will run through March.

* *

Charity Card Party.

Delta Gamma Phi national sorority will hold its annual charity card party this afternoon at the Congress hotel. Mrs. Frank A. Sloan, national president, is in charge of arrangements.

* *

Play at Hull House.

The Jane Addams junior auxiliary will present two one act plays at a meeting this evening at the Hull House theater.

Business Girl Rejects Recent Statement of Altar-Shy Man

BY DORIS BLAKE.

In reply to the man who explained his sex's altar shyness as due to girls expecting too much money, Gertrude says:

"Maybe we working girls do marcel, powder, rouge, and try to dress becomingly and stylishly. If we didn't, would one of the men who complain that we are luxuries give us a second glance?

"I wonder if these same men ever take a look behind the scenes. Every cent in our pay envelope does not go for luxuries. I, for one, maintain a home for my mother. Surely, living according to a moderate standard and dressing neatly cannot be called luxury.

"Some of us do receive good salaries, it is true, but usually not until many years of hard work have been done. There are many girls doing exactly what I am doing, and we do it happily and cheerfully.

"Have these men ever stopped to think that a girl who can juggle a salary to cover living expenses for herself and perhaps for one or two dependents and manages to dress well and to save a little something, might be a good manager of his home and of his salary?

"It is my opinion that these altar shy men are not meeting facts face to face. They may be plain afraid to tackle the proposition, and use the extravagant girl excuse to vindicate themselves. I don't believe there is a girl who would not prefer her own home with the right man. But our quest goes on for one who measures up to our ideals and expectations in character rather than in mere financial standing.

"While I was running off these lines another business girl came in. She has been unusually successful in her work, and after reading the article which provoked this letter of mine she made the remark: 'Show us the men we can love and we will take them if they earn only two dollars a week.' Rather strong, but a reflection of our true feelings, just the same."

Now, boys, you will have to think up a good argument against Gertrude's sound logic or forever hold your peace about girls' extravagance keeping you out of matrimony.

* *

Prairie Club Hike.

The Prairie club will take its weekly walk today from Edgebrook to Morton Grove, a distance of six miles. The club will leave the Union station on the Chicago, Milwaukee, St. Paul and Pacific railroad at 1:20 p. m.

Rouge Needs Touch of An Artist, Not Dauber's Heavy Hand

by Gabriel Tarde

The commonest mistake made in putting on makeup is made by dry rouge users who rub it on too solidly and too heavily. It is not particularly that you fail in fooling people about your color that is complained of, for I don't think any woman is above suspicion, even though her bloom is nature's own. What the heavy dauber does is to fail to give the impression of artistry, and that, as good complexions are now judged, is the crime, not the false color.

Another thing she does is to put her rouge on always with a circular motion, usually a very wide circular effect, when she doesn't plaster the entire cheek with art's greatest gift to women.

I suppose the real reason for most of this barn door lack of artistry is the hurry with which it invariably is done. It is the last minute rite, therefore the least important, it would seem.

Now, the average face is just too nice for such slapstick measures. In selecting dry rouge, in the first place, don't, unless you are the rare type to which it is becoming, go in for the brick dust shades. The blood hues are better. And for experimental work in applying I would suggest purchasing one of those rabbit foot brushes theatrical people are addicted to, and try brushing the rouge on lightly and in a path running from the cheek section near the base of the nose (not too near) and up toward the temples. But brush lightly.

Then, when you have the trick of the deft, light touch, you can use your regular rouge pad more cleverly. Of course, you may not need the rabbit's foot for rouge luck. Just brush the pad over and up the cheek the same way. Do the work in a good light, turning for a clear profile view, too.

Lips, somehow, are forgiven their heavily laden color, I suppose, because they are not so disfiguring as a cheek upon which a loud, hectic circle of rouge stands out like a signal light.

The powder, you understand, is applied over the entire face before the dry rouge is laid on. With the light application of rouge, then, you do not have to go back over the rouge job with the powder puff.

Honor Harding, 25 Years Leader U. of Illinois Bands

Urbana, Ill., March 7.—[Special.]—Prof. A. A. Harding, who has directed the University of Illinois bands for 25 years, celebrated his silver anniversary by conducting the concert band in its 40th annual concert tonight. Afterwards he was given a huge silver loving cup from the present members of the band. President David Kinley praised Prof. Harding during the concert intermission in the presence of many notable band directors and composers from over the country.

The cup was presented by G. B. Ehnborn, 4450 Montana street, Chicago, the student president of the band this year.

The band was conducted in two of its numbers tonight by the men who composed two of the famous numbers dedicated to the university and the band, Harry L. Alford of River Forest, composer of the "March of the Illini," and Karl L. King of Fort Dodge, Ia., composer of the "Pride of the Illini" march.

Bishop Griswold Takes Place as Head of the Chicago Diocese

The Rt. Rev. Sheldon Munson Griswold, suffragan bishop of the Episcopal diocese of Chicago for the last thirteen years, became bishop of Chicago yesterday as successor to the late Charles P. Anderson. Having received the approval of a majority of the house of bishops and standing committees of Episcopal dioceses of the country, Bishop Griswold automatically became the head of the local diocese.

A total of 114 bishops had approved his election, Episcopal headquarters, 664 Rush street, announced.

Bishop Griswold will be formally elevated to his new office at ceremonies expected to take place in about ten days. He is the fourth bishop of Chicago in the nearly 100 years' existence of the local diocese.

MOTION PICTURES MISCELLANEOUS | MOTION PICTURES MISCELLANEOUS | MOTION PICTURES MISCELLANEOUS | MOTION PICTURES SOUTH | MOTION PICTURES SOUTH | MOTION PICTURES MISCELLANEOUS | MOTION PICTURES MISCELLANEOUS | MOTION PICTURES MISCELLANEOUS

STATE AT LAKE ST.—DOORS OPEN AT 10:30 A. M.—PRICE 35c TO 1 P. M.

RKO STATE LAKE

The DRAMA They DARED NOT WRITE—UNTIL TODAY!

Now—the Truth About Second Marriages . . . Millions of Men Have Tried It . . . With Millions of Women . . . and Now the Screen Talks—and Tells!

Here's the Story That Reaches to Every Home . . . That Perplexes Every Man and Woman—Touches the Lives of All Who Live and Want to Love!

"SECOND WIFE"

CONRAD NAGEL
LILA LEE

Woman's Heart . . . Woman's Soul . . . Woman's Flesh . . . Her Own at Last . . . No Longer the Pawn of Puny Man . . . the Most Startling Dramatic Sensation of the Year.

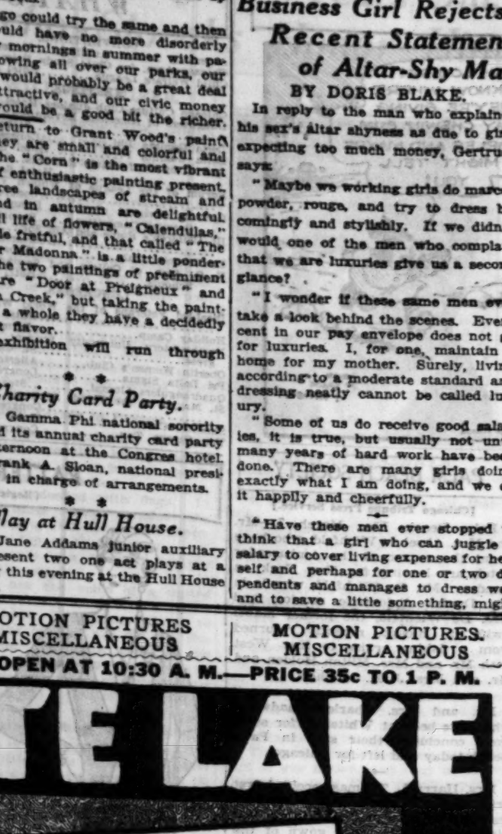

6 THE BIGGEST, SWIFTEST AND BEST PROGRAM OF VAUDEVILLE THAT EVER STRUCK THE STATE-LAKE STAGE—6 TALENTED ACTS, 4 OF THEM DIRECT FROM THE PALACE, NEW YORK 6

The Ever-Smiling and Inimitable Motion Picture Comedian, Star of "Rookies"

GEORGE K. ARTHUR IN PERSON

ZASTRO & WHITE REVUE
Musical Comedy Favorites in a Fast-Stepping, Whirlwind Presentation in Ten Parts
With BERNIE MARSHALL, SUNNY SHUCK and the WISNER SISTERS

CRASH THE GATES OF FUN!
RYAN & NOBLETTE
The Laughsmiths, Will Open Them for You With Their Riot of Wit, Song and Eccentric Dance

The Famous Monologuist
HARRY HOLMES
Known as "The Pessimist," Who Will Absorb Every Particle of Gloom You've Got

MERRILL BROS. and SISTER
Vaudeville's Newest Stars of Speedy Steps and Swaying Tunes!

FABER & WALES-LEHR & BELLE
A FUN FOURSOME IN A LAUGH-JAMMED PLAYLET OF MIXED UP LOVES, ENTITLED "WOMAN CRAZY"

MAYWOOD

LIDO 5th Av. at Washington Blvd. — MATINEE DAILY — ALL TALKING PICTURE "NAVY BLUES" — WILLIAM HAINES ANITA PAGE

BERWYN

NEW RITZ 6354 W. ROOSEVELT — Two All Talkies — ADAM HALE—"SAILOR'S HOLIDAY" — CLIVE BORDEN—"DANCE HALL"

HIGHLAND PARK

ALCYON — ALL TALKING — "THE AVIATOR"—Edward Everett Horton

NORTHWEST

TIFFIN NORTH AVE. AT KARLOV — WILLIAM HAINES ALL TALKING ANITA PAGE — "NAVY BLUES" — GOBS AND GOBS OF LAUGHTER

ALAMO 2641 W. CHICAGO — GIFT NIGHT — "APPLAUSE"—Helen Morgan — TALKOMEDY and ACTS

RIVOLI 4326 ELSTON — DOUBLE FEATURE—BOTH TALKING — WILLIAM HAINES—"Navy Blues" — BETTY COMPSON—"The Great Gabbo"

AVON 3225 FULLERTON AVE. — DOUBLE FEATURE — "DANCE HALL"—"PARADE of the WEST" — Big Party for the Children at the Matinee

NORTHWEST

COMMODORE 2105 Irving Park Blvd. — TWO TALKIES — On Magnascreen—"Navy Blues." Wm. Haines "Embarrassing Moments"—Reginald Denny — Starting Sunday—"FLIGHT"

PATIO 3600 Irving Park Blvd. — Matinee Daily, All Talking — HELEN MORGAN—"APPLAUSE" — AL COPELAND and His Band in Person

MONT CLARE Grand Ave. at Harlem — ALL TALKING—"NAVY BLUES"

IRVING Irving Park Blvd. & Crawford — Talking Double Feature — No. 1. "Sailor's Holiday"—No. 2. "Sweetie"

Chicago Has Never Before Seen Such Shows at Popular Prices!

Everyone amazed! Thousands acclaiming this week's stupendous Capitol and Avalon programs.

The Two Biggest Talking Hits of All Time PLUS the Mightiest Stage Shows in the History of Popular Priced Entertainment!

Avalon

79TH AND STONY ISLAND

COME EARLY Bargain Matinee. Doors Open 1:00 P. M.—35 & 15c Till 6 P. M.

Follow the Crowds to see this Glorious Sunburst of Song and Young Love—

Sunny—Funny—Spectacular Beyond Belief

Charles Farrell Janet Gaynor

Hear them Sing—4 Great Song Hits

YES! A BIG STAGE SHOW IN ADDITION — Charles CRAFTS — "La Fiesta" — Isabel Mohr, Carroll's Vanities Star, and 40 Others

SUNNY SIDE UP — The Musical Romance of The Age!

Capitol

79 THOMAS HOISTED

AS BIG AS ALL OUTDOORS
THE "COVERED WAGON" OF THE TALKING SCREEN—SWAGGERING ADVENTURE—VILLAINY—HEROIC LOVE—
The Romance Everyone Knows and Loves

THE VIRGINIAN

with GARY COOPER MARY BRIAN Richard Arlen Thousands of Riders—Stampeding Cattle

IN ADDITION TO THE MOST STUNNING STAGE SPECTACLE EVER AT POPULAR PRICES!

FANCHON & MARCO'S
Ravishing California Creation
COOKIE "CARNIVAL RUSSE"
40 ENTERTAINERS

STRATFORD

GROVE JEFFERY HIGHLAND — 79th Cottage Hill Jeffery — 79th and Ashland (All Theaters) — GEORGE O'BRIEN in "THE LONE STAR RANGER" — Zane Grey's first all-talking adventure romance of the great outdoors. Comedy, News, Serials. All Theaters

Doors open 1:15—10c-10c till 6.

RUTH CHATTERTON
The flaming star of "Madame X" in her most daring triumph
"THE LAUGHING LADY"
with CLIVE BROOK
TED LEARY And His Melody Monarchs
In a Gala Stage Show

W. ENGLEWOOD — 63d & Ashland — Thrilling epic of the air — "FLIGHT" — Lila Lee—Jack Holt — Ralph Graves

COSMO 79th & Halsted — Edward Everett Horton Patsy Ruth Miller in "THE AVIATOR" — 60 Laughs per Minute

PICCADILLY

51st & Wentworth — Special Late Show Tonight 11 P. M. — Matinee at 1:30 — 35c to 6:30 — Cecil B. DeMille's 1st Talking Masterpiece — "DYNAMITE" — Conrad Nagel and 1,000 Others

REGAL 47th & South Parkway — VAN DINE'S MYSTERY THRILLER "THE BISHOP MURDER CASE" — LEILA HYAMS—BASIL RATHBONE — DELIGHTFUL STAGE PRESENTATION — U. S. THOMPSON and Regal Syncopators

LEXINGTON 1167 E. 63RD ST. — MATINEE DAILY — ALL TALKING PROGRAM — "THE AVIATOR"—EDWARD HORTON — Vitaphone Acts—"Sister's Pest," Comedy "Tarzan the Tiger," Serial—Mat. Only

HARVARD 63RD AND HARVARD — All Talking Program — Edward Horton—"THE AVIATOR" — "THE DOLL SHOP," Comedy

R-K-O ENGLEWOOD 63rd & Halsted — 25c 1 to 6:00 — Lon Chaney, Norman Kerry, Mary Philbin in "Phantom of the Opera," Mystery Talkie — Radio-Keith-Orpheum VAUDEVILLE

OAKLAND SQ. Drexel and Oakwood — ALL TALKING — "Playing Around"—Alice White — Mat. Only—Free Candy and Toys for Kiddies

HIGHWAY 63RD AND SO. WESTERN — Doors Open at 12:45 — HEBE DANIELS—"RIO RITA" — Mat. Only—CLARA BOW, "HULA" — Sunday—CONRAD NAGEL, "13TH CHAIR"

MARQUETTE 63RD AND KEDZIE — MATINEE DAILY — HEBE DANIELS—"RIO RITA" — Mat. Only—Clara Bow, "Get Your Man"

CHELTEN Exchange Ave. at 79th St. — WILLIAM HAINES—"NAVY BLUES" — Mat. Only—William Boyd, "Old Ironsides"

RAMOVA 35TH AND HALSTED — LAST DAY — ALICE WHITE—"PLAYING AROUND" — OUR GANG COMEDY

NEW REGENT 6326 S. HALSTED — All Talking, Singing — DUNCAN SISTERS—"It's a Great Life"

SHORE 75th St. at Kingston — WILLIAM HAINES—"NAVY BLUES" — KARL DANE

COLONY 59th and Kedzie — JACK HOLT, LILA LEE—"FLIGHT"

MILDA 3140 S. HALSTED — Last Day—All Talking — "Glorifying the American Girl"—Mary Eaton

JACKSON PARK 54087 Island at 67th — KARL DANE — WILLIAM HAINES—"NAVY BLUES"

ROSELAND-STATE Michigan-110th Pl. — Matinee Daily — CONRAD NAGEL—"SACRED FLAME"

MISCELLANEOUS

GALA MIDNITE PERFORMANCE — STATE THEATRE — TONITE AT 12 — PUBLIX GREATER TALKIE THEATERS

CENTURY — CONGRESS

Doors Open 1:30 p.m. —At Both Theaters— *King Vidor's Sensational Drama! Startling the World With Its Gripping Reality!*

"HALLELUJAH"

All Negro Cast

Screen Vaudeville — Sound Cartoon — Organ Solo — He's Shot at Century! Hear! Keaton

EXTRA LATE SHOW STARTS AT 11 P.M.

CLARK DIVERSEY BROADWAY — CONGRESS HOTEL BOSWELL

COVENT 2033 N. Clark — "THE LOST ZEPPELIN" — VIRGINIA VALLI

BERWYN 22nd & Ridgeland — HAROLD LLOYD "WELCOME DANGER"

DEARBORN 40 W. Division

STATE 5014 W. Madison — Zane Grey's "LONE STAR RANGER"

LA GRANGE 54 S. 5th, La Grange

BELPARK 3221 N. Cicero — WM. HAINES, Anita Page, "NAVY BLUES"

CRYSTAL North Av., Nr. Cal. — Air Thriller "FLIGHT"

VARSITY 1710 Sherman, Evans. — WM. COLLIER Sr. "HARMONY AT HOME"

WINDSOR 1222 N. Clark — CONRAD NAGEL "13TH CHAIR"

NORTH

ADELPHI 7074 N. CLARK — Officially Honored and Proclaimed "A Perfect Talkie Theater" — 2 Talkie Features—Cont. from 2 P. M. — DUNCAN SISTERS—"It's a Great Life" — Warner Baxter, Edna Lowe—"Two Different Eyes"—Talkomedy—Fable

HOWARD Howard St. at N. W. "L" — Matinee Daily, Continuous — CONRAD NAGEL — "DYNAMITE" — KAY JOHNSON — Our Gang Comedy—"Bouncing Babies" — Coming Sunday—"Harmony at Home"

BUCKINGHAM 3319 N. CLARK — ALICE WHITE—"PLAYING AROUND" — Buck & Bubbles—Summers & Hunt — Monday—Kay Johnson—"DYNAMITE"

R-K-O BELMONT Belmont Av. Lincoln — 25c 1 to 8:00 — Alice White in "PLAYING AROUND" — All-Talking, Singing Comedy Drama — Radio-Keith-Orpheum VAUDEVILLE

ARGMORE Argyle at Kenmore — Cont. 2 P. M. — "WELCOME DANGER"—HAROLD LLOYD — BEST SOUND IN UPTOWN

MUSIC BOX 2700 Rock Southport — Two All Talking — Edward Lowe—"This Thing Called Love" — Jos. R. Brown—"Painted Faces"

LAKE SHORE Broadway at Belmont — 5-6-8 P. M. — CLIVE BORDEN—"KINGS ALL"

DE LUXE On Wilson Av., at L Station — ALL TALKING — "This Thing Called Love"—Edward Lowe.

MOTION PICTURES MISCELLANEOUS | MOTION PICTURES MISCELLANEOUS | MOTION PICTURES MISCELLANEOUS

Late Show TONIGHT at PARADISE-UPTOWN-TIVOLI 11 p.m.

EXTRA, COMPLETE STAGE AND SCREEN SHOW—PROMPT SEATS—*NO ADVANCE IN PRICES*

PUBLIX-BALABAN & KATZ WONDER THEATERS

PARADISE-TIVOLI

CRAWFORD at WASHINGTON—COTTAGE GROVE 4-6350

PERFECT ROMANCE SUPER-ADVENTURE
Teeming with excitement, glorious with love, tense with dramatic power—

RONALD COLMAN
ANN HARDING ~ LOUIS WOLHEIM
"CONDEMNED" —TO DEVIL'S ISLAND

Extra-PARADISE — 35c Price, 12:15 to 6 P. M. — Come behind the scenes with MARK FISHER — TO "SHOWLAND" — With Rio Bros., Gaudsmith Bros. — Extra—Orchestral Novelty! "MELODIES OF THE DAY" — Mark Fisher Sings New Hits

Extra-TIVOLI — 35c Price, 12:15 to 6 P. M. — AL KVALE — Jazz Jester in 'Novelties of 1930' — Youngsters of All Ages Will Marvel at the SCHICHTL MARIONETTES — JOE FRISCO—Talking Comedy

UPTOWN

BROADWAY at LAWRENCE

35c Price, 12:15 to 6 P. M. — The MOST Entertainment Any Theater Anywhere EVER Gave! — *A Solid Hour of Stage Joy! One Sensation After Another!*

Publix FESTIVAL WEEK

10—Knockout Scenes—10
BARTO & MANN — Hilarious Kings of Laughter
A. ROBINS — Walking music store—a riot
STONE & VERNON FOUR — Daring Dancer Dancers
Helen Yorke—Virginia Johnson — Queens of Harmony
Lou Kosloff—Frank Wilson

ON THE TALKING SCREEN RONALD COLMAN with ANN HARDING in CONDEMNED —TO DEVIL'S ISLAND

NORSHORE SENATE — NOW! TALKING SENSATION—"HALLELUJAH"

HARDING-TOWER

MILWAUKEE at SAWYER — 6383 — Thru BLACKSTONE

25c Price, 1:30 to 6:00 P. M. — Paramount's All-Talking Outdoor Romance-Epic! — Young Love You'll Never Forget!

The Virginian with GARY COOPER
MARY BRIAN - RICHARD ARLEN
Glorious Love-Tale as Described by Owen Wister!
"DON'T BELIEVE IT"
Talking Riot—James Gleason

RIVIERA

BROADWAY at LAWRENCE

25c Price, 1:30 to 6:00 P. M. — CLIVE BROOK — EVELYN BROOK & BRENT — in Daring Talking Romance — "SLIGHTLY SCARLET" — —EXTRA— — ALEX MORRISON Golf Novelty — "Don't Believe It" Talking Comedy

MARYLAND 63RD ST. THRU MARYLAND — Sound and Dialogue — LON CHANEY in "PHANTOM OF THE OPERA"

CENTRAL PARK 3535 ROOSEVELT — All-Talking — HAROLD LLOYD "WELCOME DANGER"

NORSHORE-SENATE

HOWARD THRU CLARK — MADISON at KEDZIE

25c Price, 1:30 to 6:00 P. M. — King Vidor's Talking Sensation That Is Sweeping the Country. VIVID! REAL!

"HALLELUJAH" — with an ALL COLORED CAST! — Gripping Drama of Primitive Love and Passion! — —AT BOTH THEATERS— — "THEN A NOW" Singing Hit — MICKEY MOUSE Cartoon Riot

OWL MIDNITE SHOWS at both THEATRES — GRANADA AT 11:00 P. M. — MARBRO AT 12 MIDNITE

PUBLIX GRANADA MARBRO

SHERIDAN at DEVON — MADISON 4100 W.

On Marbro Stage — THE DARLING OF STAGE AND SCREEN — Lina BASQUETTE in person — with JOEY ROSS in "DANCIN' AROUND" — MULROY, McNEECE & RIDGE — Orchestral Gem "OPERATIC IMPRESSIONS" — Movietone News — 35c—12:45 to 6

On Both Screens JOE FRISCO Talking on his Benefit

HERE IS — A Lifetime of Thrills—Romance Crammed Into a Flaming Drama of the Great Outdoors — Wm. Boyd in HIS FIRST COMMAND — with DOROTHY SEBASTIAN — In a Dashing, Crashing, Venturesome Drama That Abounds With Daring Escapades, Hairbreadth Escapes and a Pulsating Romance That You'll Never Forget.

GRANADA STAGE — "BENNY'S REVUE" with BENNY MEROFF with LEE SIMS ILOMAY BAILEY BILLY FARREL AND DAD — EXTRA! EXTRA! "Carnival of Music" — Movietone News — 25c—1:30 to 6:00

WEST

PALACE — 3225 W. 26th St. — Matinee at 1:30 — 25c to 6:30 — NOW OPEN WITH MAGNASCREEN AND WESTERN ELECTRIC SOUND EQUIPMENT — ALICE WHITE in "GIRL FROM WOOLWORTH'S" — Mat. Only—Comedy to the Kiddies — Tomorrow and Mon. Harold Lloyd in "Welcome Danger"

SAVOY 4346 W. MADISON — ALL TALKING — PAUL MUNI—"SEVEN FACES"

WILSON 2418 W. Madison St. — Mat. Daily—All Talking — War. Baxter—"Romance of the Rio Grande"

WEST

MARSHALL SQ. 224 Marshall Blvd. — ALL TALKING COMEDY DRAMA — Edward E. Horton Peter Ruth Miller — THE AVIATOR"—Midnight Show Tonight — Entire New Program—"13TH CHAIR"

FOREST PARK

FOREST MADISON ST. AT DES PLAINES — ALL TALKING PICTURE — "NAVY BLUES" — WILLIAM HAINES ANITA PAGE

NO MAN'S LAND

Teatro del Lago Sheridan Rd. Between Wilmette and Kenilworth — "ROMANCE of the RIO GRANDE" — WARNER BAXTER

PARK RIDGE

PICKWICK MOVIETONE — WM. HAINES—"NAVY BLUES"

ESSANESS TALKIE THEATRES

4642 Sheridan **PANTHEON** Daily Matinee — EDDIE BUZZELL in "Little Johnny Jones" — on MAGNAFILM (copyrighted) World's Largest Talkie Screen

4037 Lincoln **New Center** Daily Matinee — CONRAD NAGEL in "The Thirteenth Chair"

Devon 6225 Broadway Matinee Daily	Conrad Nagel "THE THIRTEENTH CHAIR"
Oak Park 120 Wisconsin Matinee Daily	William Haines "Navy Blues"
West End 121 N. Cicero Matinee Today	WARNER BAXTER "ROMANCE OF THE RIO GRANDE"
Keystone 3012 Sheridan	CONWAY TEARLE "LOST ZEPPELIN" and "MAWAS"
Biograph 2433 Lincoln Matinee Daily	EDMUND LOWE "THIS THING CALLED LOVE" "Long, Long Trail"
Embassy 3940 Fullerton Matinee Daily	Duncan Sisters "It's a Great Life" "Sailor's Holiday"
Little 717 Sheridan	Alice White Chester Morris "PLAYING AROUND"
Pershing 4814 Lincoln Matinee Daily	
Lakeside 4730 Sheridan	Edmund Lowe Constance Bennett "This Thing Called Love"
Logan 2640 Milwaukee	
Crawford 19 S. Crawford, Matinee Daily	

Cornelia Lunt, at Nearly 87, to Be Honored

BY THALIA

Miss Cornelia Gray Lunt's birthday on March 19 is of far more interest than the average natal anniversary. For one thing, she will be 87 years old this month, and for another, she is one of the oldest living persons born in Chicago.

Her father was the late Orrington Lunt, founder of Evanston. Besides these genealogical details, Miss Lunt is distinguished, as hosts of friends all over the world can testify, by a most remarkable and beloved personality. She is extraordinarily active and interested in all manner of young things and people.

Evanston always turns out to wish Miss Lunt well on her birthday, and there always is a steady stream of friends entering Anchorfast all day long, bearing gifts and greetings.

She used to give large birthday parties, but of recent years she has not planned any such gatherings but receives informally. This year, the Evanston Chamber of Commerce has asked her to be its special guest at its weekly meeting on Monday, March 17.

Miss Lunt is a veteran traveler. It is her custom to set off for Europe in the summer so that she avoids this climate, hostile to her hay fever, a plan she intends to follow this year, also.

The Woman's guild and auxiliary of Christ church in Winnetka is arranging an exhibition of summer household fashions to be shown next Monday. Samples of hand made luncheon, bridge and breakfast linen sets, guest towels, beverage napkins, and blanket covers will be included in the display. Several members of the guild are to arrange tables for luncheon and breakfast, and thus show the work to best advantage.

Mrs. William S. Elliott and Mrs. Rollin D. Wood are to be in charge of a sale of pottery. Mrs. Robert N. Golding and Mrs. William S. Rankin are to arrange quartet tables in pastel colorings. Mrs. Robert S. Laird, Mrs. Ernest Ballard, and Mrs. Robert C. Biddle are to set breakfast tables.

Orders will be taken and filled by the sewers of the guild. A new department has been organized to make decorated boxes. Mrs. John W. Miller is in charge with Margot Atkin, Betty Pain, and Judith Walsh helping her. The committee has evolved the idea of decorating boxes with snapshots and photographs.

The Lake Shore League of Women Voters is to hold a study class and discussion of Cook county government on Monday from 10:30 to 12:30 o'clock in the apartment of Mrs. Samuel Weis in the Drake hotel. Mrs. W. W. Ramsey, fourth vice president of the National league, is to conduct the class. Miss Paula Wilms of 999 Lake Shore drive is chairman of reservations.

The Arts club has sent out cards for an illustrated lecture by Thomas Munro on "Modern Art and the Old Masters" on Friday morning at 11 o'clock.

Mrs. Charles T. Boynton of Highland Park and her daughter, Miss Edith Boynton, have just arrived on the French Riviera, according to word received by members of their family here. After about a month Mrs. and Miss Boynton will then go to Rome, and later to Spain.

Mr. and Mrs. David A. Crawford of Evanston are being congratulated on the birth of their second son, Edward Webb Crawford, on Tuesday at the Presbyterian hospital.

Mr. and Mrs. Uri B. Grannis returned to Lake Forest yesterday after a holiday in the west. Mrs. Grannis, with Mrs. J. Finley Barrel, spent the early part of the winter at La Jolla, Cal., and later joined Mr. Grannis for several weeks' sojourn at Pheonix, Ariz.

Mr. and Mrs. Harold C. Strotz of 1250 Astor street will leave on Monday to spend several days in New York before embarking on a West Indian cruise. On their return they plan to visit Mrs. Strotz's mother, Countess Filipponi, at Palm Beach. The Paul Butlers are guests of the countess now and probably will come back to Chicago with Mr. and Mrs. Strotz in late April.

Mr. and Mrs. Ralph Clarkson of 14 West Elm street are at Hot Springs, Ark., for a stay of several weeks.

Mrs. Chauncey J. Blair, who has been visiting with relatives and friends here since shortly after Christmas, sailed on Tuesday on the Compte de Grasse for Paris.

Mr. and Mrs. Erskine Wilder of Winnetka are visiting for a fortnight a fellow Winnetkan, Henry P. Crowell, at his winter place at Augusta, Ga.

The Warren Crawford residence in Winnetka is to go on sale this spring, and the Crawfords are planning to move in town to establish a permanent residence. They have purchased a co-op apartment at 1206 Astor street, which they will not occupy until next season, however. Meanwhile, they will take temporary quarters.

LITTLE FOLKS—THE PERFECT ALIBI. By "Tack" Knight

KITTY! HAVE YOU SEEN JOSIE? I TOLD HER NOT TO RUN AWAY!
OH JOSIE!! YOUR SISTER IS AWF'LY MAD! SHE'S LOOKING EV'RYWHERE FOR YOU!
GEE GEE! SHE TOLD ME I'D GET SPANKED IF I RAN AWAY! WHAT'LL I DO?
OH LOUISE! I KNOW WHERE THEY'RE GIVING AWAY CHEWIN' GUM SAMPLES AND MAYBE I MIGHT TELL YOU!
Tack Knight

YOUNG SCIENTIST ENGAGED

MISS JANET TIETJENS.
[Eugene Hutchinson Photo.]

Announcement is made of the engagement of Miss Janet Tietjens, daughter of Mrs. Cloyd Head [Eunice Tietjens] of 154 East Pearson street, to Chester Hart, son of George D. Hart of 1158 South Clinton avenue, Oak Park. Miss Tietjens is a graduate of the University of Wisconsin, where she is now engaged in post-graduate archaeological work.

For the last two summers she has accompanied the archaeological expeditions sponsored by the Museum of New Mexico to excavate pre-Spanish Pueblo remains. Mr. Hart is an architect, having received his training at the University of Chicago, and at the architectural school of Washington university. The announcement of Miss Tietjens' engagement is coincident with her debut as an author. "The Jawbreakers' Alphabet," a volume of children's jingles written in collaboration with her mother, has just been published. The wedding date has not yet been set, but probably will be this summer.

WASHINGTON SOCIETY

[Chicago Tribune Press Service.]

Washington, D. C., March 7.—[Special.]—Vice President Curtis left Washington this afternoon accompanied by his sister, Mrs. Gann, for Indianapolis to attend the conference of the State Republican Editorial association. They will be guests of Gov. and Mrs. Leslie during their stay and will return here on Monday.

Mrs. Ira Nelson Morris of Chicago, wife of the former American minister to Sweden, is spending a few days at the Carlton. She spent yesterday afternoon at the National Woman's Country club and entertained a few guests at tea there. Mrs. Morris is a founder member of this unique club, which is distinctly a woman's club, owned and operated by women.

Francis B. Sayre, son-in-law of the late President Woodrow Wilson, is spending a few days at the Willard. He married Miss Jessie Wilson.

U. of C. Students Hold Intramural Carnival

(Picture on back page.)

Students of the University of Chicago held their annual intramural carnival last night at the Bartlett gymnasium. Between the final events of the winter intramural athletic contests vaudeville acts were presented by about 50 students. Seventy-five men competed in the finals of the track, wrestling, and boxing programs. A dance followed the athletic and vaudeville program.

NEW YORK SOCIETY

[Chicago Tribune Press Service.]

New York, March 7.—Mrs. C. Grant La Farge sailed today on the Ile de France to join her daughter, Mrs. William H. Osborn in the south of France. They expect to return for Easter.

Mr. and Mrs. J. Wray Cleveland and Miss Marjorie Cleveland returned from a cruise to South America and the West Indies.

Mr. and Mrs. William Fitzhugh Whitehouse, who have returned from Pebble Beach, Cal., left the Savoy Plaza for their home in Newport. Mr. and Mrs. Robert Goelet are their guests for the week-end.

Mrs. Henry B. Dupont is at the Dupont from Ardmore, Pa.

Mrs. James G. Harbord returned to Mayfair house today from St Augustine, Fla.

Lives Are Prolonged, but Jobs Are Scarcer, Conference Verdict

While the average life is longer, the percentage of persons over 60 years of age still gainfully employed steadily is declining. The problem of outworn and dependent workers is becoming increasingly acute.

That was the consensus yesterday at a meeting of representatives of labor, industry, philanthropy and social science at the University of Chicago. The session was under the auspices of the Deutsch Foundation and the school of social service administration. There will be another meeting today.

Miss Florence E. Parker of the bureau of labor statistics at Washington pointed out that only 80,000 persons can be cared for in the old people's homes now existing in the United States. Ninety per cent of these homes, she said, have waiting lists. Other restrictions and high entrance requirements keep many needy persons from some of them, she said.

Perry A. Fellows of Detroit, vice president of the Society of Industrial Engineers, told that a recent survey showed 80 per cent of the industrial managers are agreed that industry must meet the question of limiting ages of workers, but are divided on the solution of the restaurant problem. Only one in every five industries has fixed an age limit, he said.

The obilition of alms houses and the establishment of hospitals to care for those who have chronic diseases was recommended by Dr. E. P. Boas of Mount Sinai hospital, New York. He said alms houses are little more than boarding places, with no provision for treating the sick.

Prof. Paul Douglas of the University of Chicago, who presided at the conference, presented statistics to show that in 1890 seventy-four per cent of the men over 65 were gainfully employed, while in 1920 the percentage had dropped to 60 per cent.

* *

Sorority Card Party.

Theta Lambda Gamma sorority will give a charity card party this afternoon at the Medinah Athletic club.

MARRIED

MRS. ARTHUR J. WILSDON.
[Matzene Photo.]

Mr. and Mrs. Joseph Hill Taylor of 8032 Rhodes avenue announce the marriage of their daughter, Lucile, to Arthur James Wilsdon. Mr. and Mrs. Wilsdon are to reside at 854 East 83d street.

Quadrangler Meeting.

The Quadrangler Alumnæ association of the University of Chicago will hold a luncheon and meeting today at the Stevens hotel.

* *

Gamma Phi Phi Dance.

Gamma Phi Phi sorority will give a dance tomorrow evening at the Stevens hotel.

PALM BEACH SOCIETY

[Chicago Tribune Press Service.]

Palm Beach, Fla., March 7.—Mr. and Mrs. Aksel de Wichfeld, who have spent the season at the Ambassador hotel, are leaving for New York on Sunday. Mr. De Wichfeld, who is in the Danish diplomatic service, and Mrs. De Wichfeld, the former Mabel Swift of Chicago, recently returned from a fishing cruise to Key West with Mr. and Mrs. Milton Holden and Mr. and Mrs. J. K. Mitchell.

Mr. and Mrs. Charles Chadwick, who have been at Whitehall for some time, concluded their stay in Palm Beach today and left for Chicago.

Mrs. Harry L. Thomas received first prize for the best historic costume worn at the Everglades club ball last night. Her ivory satin gown of the second empire time of Napoleon III. was embodied in gold and pearls. The white eighteenth century gown designed for Mrs. George S. Rasmussen by a London expert was awarded the prize offered for the most beautiful costume at the ball.

Edward T. Stotesbury as "Cameo" Kirby, Mississippi river gambler, won first prize in the men's division. Judges of the costumes were Mrs. Henry Rea, Mrs. Edward F. Hutton, Mrs. E. T. Stotesbury, Mrs. Thomas L. Chadbourne, Addison Mizner, and Charlton Yarnall.

Mrs. Warren D. Owen of Chicago was the honor guest at a luncheon given at the Everglades club today by her sister, Mrs. Harry L. Thomas. The guests included Mrs. Edward Hines, Mrs. James G. Alexander, Mrs. Vincent Bendix, Mrs. Robert Atkins, Mrs. Elmer Rich, Mrs. Charles M. Hayes, Mrs. Benjamin Hopkins, Mrs. Charles Hall, Mrs. William Gehl, Mrs. Edward Roche, Mrs. H. W. Hoover, Mrs. Dorothy M. Hoover, Miss Polly Hoover, and Mrs. Grace Steele. Mr. and Mrs. Walcott Blair were the luncheon guests of Mr. and Mrs. J. Leonard Replogle at the Patio Lamaze yesterday.

Mr. and Mrs. John C. Burmeister Jr. and Harry L. Thomas left for Chicago tonight.

George A. McKinlock and Joseph T. Ryerson went to Nassau today.

WHAT'S DOING TODAY

CONVENTIONS.

American Legion Auxiliary...Stevens hotel
Chicago Assn. for Child Study..Palmer house
Child Welfare League.....Hotel Sherman

MEETINGS.

Chicago Culture Club Juniors..Hotel La Salle
Daughters of American Revolution.....
.....Stevens hotel
Delta Gamma Phi.....Congress hotel
Delta Gamma Pi.....Hotel Shoreland
Recital by Prof. Davis Edwards.....
.....Hotel Southmoor
Forum of the League of Women Voters
.....Congress hotel
German Division of Ruth Hanna McCormick Committee.....Bismarck hotel
Ill. Children's Home and Aid Soc.....
.....Auditorium hotel
La Cenacle Club.....Webster hotel
N. C. Assn. of College and Secondary Schools.....Hotel Sherman

LUNCHEONS.

Disabled Veterans of the World War...
.....Hotel La Salle
Holiday Camp.....Palmer house
Northwestern University Student Congress.....St. Clair hotel
Oberlin Women's Club.....Allerton house
Psi Delta Sigma.....Congress hotel
Quadranglers Alumni.....Stevens hotel
St. Mary's of the Woods Alumnae.....
.....Congress hotel
Skeeters Club.....Hotel La Salle
Tau Omega Tau.....Congress hotel

EVENING DINNERS, DANCES, ETC.

Chicago Persian Cat Soc.....Hotel La Salle
Eastgate Lodge No. 923 A. F. & A. M.
.....Palmer house
Eighth Grade Teachers.....Palmer house
Illinois Odd Fellows' Club.....Atlantic hotel
Phi Beta Delta.....Hotel Windermere
Phi Chi Phi.....Edgewater beach
Phi Chi Theta.....Palmer house
Phi Delta Psi.....Stevens hotel
Phi Rho Sigma.....Knickerbocker hotel
Seven Arts Club.....St. Clair hotel
The Twenty-One Club.....Stevens hotel
Women's Bar Assn. of Illinois.Congress hotel

[Compiled by the convention bureau of the Chicago Association of Commerce, which please send additions and corrections.]

* *

Seven Lutheran Groups Ready for Federation

New York, March 7.—(AP)—The National Lutheran council announced today that seven Lutheran groups had reached a decision, pending approval of synod conventions, to form a federation to be knows as the American Lutheran conference with a membership of 1,350,000 persons.

PATTERNS BY CLOTILDE

[Registered U. S. Patent Office.]

WOMAN'S AND MISSES' DRESS

This dress shows a wrap around treatment with side drapery that combines with the surplice bodice to give the figure graceful length. The normal waistline is indicated by seaming that makes the close fit through the hips and the molded line of the body more noticeable. The neckline with its surplice vestee is generally becoming. This design would be very smart made of a novelty silk and wool crêpe in dark plum tones, while the shawl collar of plain faille crêpe in a blending tone and the vestee in white piqué will give a smart finish.

The pattern, 3,279, comes in sizes 16 and 18 years and 36, 38, 40, and 42 inches bust measure. Size 36 requires 3½ yards of 39 inch material with ⅞ yard of 39 inch contrasting.

Order Blanks for Clotilde Patterns

CLOTILDE PATTERNS,
CHICAGO TRIBUNE, 247 PARK AVE., NEW YORK CITY.

Inclosed find $..... Please send me the Clotilde patterns listed below:

Pattern No..... Size..... Price.....
3279.....
Name .....
Number and Street .....
City .....
State .....

How to Order Clotilde Patterns.

Write your name and address plainly on dotted lines, giving number and size of such patterns as you want. Incloae 10 cents in stamps or coin [coin preferred; wrap it carefully] for each number, and address your order to Clotilde Patterns, CHICAGO TRIBUNE, 247 Park avenue, New York City.

Note—Clotilde patterns are made in New York exclusively for THE CHICAGO DAILY TRIBUNE. They are perfect in fit, up to date in style, and the easiest of all patterns to use.

86th Division Reunion.

The 86th Infantry Division association will hold its tenth annual dinner tonight at the Sherman hotel, at which officers for the year will be elected. The 86th division, known as the Blackhawk division during the war, now has more than 1,200 reserve officers who are members of the association.

AMUSEMENTS.

PUSH ANY AMOUNT OF MONEY
Through Any Other Box Office Window in the World and You Still Can't Buy Seats for a Stage Bill as Star-Spangled as This One!
Read the names! What a glorious wealth of talent they represent! From screen and stage, from all nations, artists at the top of their profession are gathered in one perfectly balanced program of variety entertainment.
1,000 MATINEE SEATS AT 50c
May be purchased at the box office any time to matinee show time at 2:15 p. m. or reserved by telephone. Smoking on entire mezzanine floor.
RKO PALACE
Randolph at La Salle—Phone State 6977
THE TALENTED BEAUTY OF THE SCREEN AND STAGE
LITA GREY CHAPLIN IN PERSON
Charming young actress and contralto in a diversified musical program, assisted by Pat Casey.
La Salle & Mack — "A couple of loose nuts" as funny as they are agile.
Josephine Harmon — The popular comedienne of Earl Carroll's "Vanities" in songs and talk.
ROSITA MORENO
The world's leading Spanish dance star, late of "Pleasure Bound," in the most elaborate presentation of her career, with PACO MORENO, JOSE MARICHE, and THE HERNANDEZ TIPICA, PORTO RICAN ORCHESTRA
Leslie Strange — Britain's star of character burlesque in "CHARACTERS IN THE LIMELIGHT."
Naro Lockford — Versatile artist in a dance humoresque of merry motion. "A SMILE A STEP."
PHIL BAKER
Held Over! In An Entirely New Act, and Appearing Throughout the Show to Introduce the Other Stars in His Witty Way!

AMUSEMENTS.

EMPRESS
Halsted at 63d
The Only Theatre in Chicago Playing Traveling
BURLESQUE
Exclusively
Not a Stock Company
TONIGHT & EVERY SATURDAY AT MIDNIGHT
SIZZLING HOT
"MIDNIGHT REVELS"
—ALL NEXT WEEK—
Chas. (Red) Marshal
and His
Girls From Happyland
WITH
Tenny Hilson Violet Buckley
Millie Kennedy
and a Host of Others
2½ Hours of Speed, Pep, & Ginger
Two Shows Daily—2:30-8:30 P. M.
ALL SEATS RESERVED
Phone—Wentworth 7108-7109

AMUSEMENTS.

"I Roared!"
is the HERALD-EXAMINER confession of
ASHTON STEVENS
in his review of H. H. Frazee Jr.'s new farce-comedy sensation
"She's No Lady"
POP. MAT. TODAY 50c to 2.00
with Chicago's Own Favorite
Lynne Overman
"Undebatably, It Is Funny!"
Garrick—Tonight

AMUSEMENTS.

ORCHESTRA HALL | TODAY AT 2:30
BURTON HOLMES
to the Mediterranean and the Balkan Capitals
TICKETS 50c, $1.00, $1.50
ORCHESTRA HALL TONIGHT at 8:15
Chicago Symphony Orchestra
FREDERICK STOCK, Conductor
ORCHESTRA HALL TOMORROW at 3:15
HENRY E. VOEGELI ANNOUNCES
VIOLIN RECITAL—ALBERT SPALDING
TICKETS 50c, $1, $1.50, $2.

AMUSEMENTS.

TONIGHT
STOP! LISTEN!
FIORITO
is "clicking" at
THE CONGRESS
BALLOON ROOM
POMPEIAN GRILL

MAJESTIC LAST MATINEE TODAY
LAST TWO TIMES of
ILSE MARVENGA
in VICTOR HERBERT'S
"NAUGHTY MARIETTA"
Prices: Sunday Night to Sat. Mat. Inc., 25c to $2.50; Sat. Eve., 25c to $3; Pop. Wed. Mat., 25c to $2.
BEG. TOMORROW NIGHT SEATS NOW
ELEANOR PAINTER
in "The Fortune Teller"
(Mar. 23d to April 5th, "Babes in Toyland"; April 6th to April 19th, "The Merry Widow"; April 20th to May 3d, "The Chocolate Soldier.")
SPECIAL SUBSCRIPTION TICKETS

APOLLO CLARK and RANDOLPH LAST TWO TIMES TODAY
"STREET SCENE"
BEG. TOMORROW NIGHT SEATS NOW
MAT. SATURDAY ONLY
THE MESSRS. SHUBERT Present
QUEENIE SMITH
in
The Season's Smartest Musical Comedy
"The Street Singer"
with
John Price Jones
Harry K. Morton | Nick Long Jr. | Nell Kelly | Frankie Adair

PRINCESS 8:30 NIGHTLY $1 to $3
POP. MAT. TODAY: $1 to $2
Sunday Nights, Too—Regular Prices
THE DRAMATIC LEAGUE OF CHICAGO
Announces Last 2 Weeks of
"Dear Old England"
with Gladys Hanson and Edward Rigby

A. H. WOODS' ADELPHI MAT. TODAY 2:30 Every Night at 8:30
BROCK PEMBERTON Presents
CHICAGO'S NEW COMEDY HIT
Strictly Dishonorable
By Preston Sturges
Staged by Antoinette Perry and Mr. Pemberton

—TONIGHT!—
College Inn
HOTEL SHERMAN
LLOYD HUNTLEY and His "ISLE O' BLUES" Orchestra
Lively Cabaret Entertainment
SATURDAY COUVERT ONE DOLLAR
From 6:00 P. M. Until Closing

RIALTO State at Van Buren CONTINUOUS 11-11
BURLESQUE
Tonite at 12—Midnight Show
On the Screen—First Showing
All-Talking Picture
"PHANTOM IN THE HOUSE"
with RICARDO CORTEZ

ERLANGER Mat. Today
LAST TWO WEEKS
FAREWELL TO THE STAGE
WILLIAM GILLETTE
in "SHERLOCK HOLMES"

SELWYN —FINAL 2 WEEKS— POP. MAT. TODAY
Jane Cowl
In a Modern Comedy
with
JENNY Guy Standing

ILLINOIS TONIGHT BEST SEATS $3
A. L. Erlanger & Harry J. Powers, Mgrs.
MATINEE TODAY
MITZI
In Her Greatest Musical Comedy Hit
'SARI'
"I fell in love with Mitzi all over again."—Ashton Stevens.
Prices: Nights $1 to $3; Sat. Mat. $1 to $2.50

BLACKSTONE DAILY 5:30 (Ex. Sun.) No Matinees
A. L. Erlanger & Harry J. Powers, Mgrs.
Positively Last Four Weeks
THE THEATRE GUILD, INC. Presents
EUGENE O'NEILL'S
Extraordinary 9-Act Play
STRANGE INTERLUDE
PRICES, $1, $1.50, $2, $2.50, $3, $4.40

NEW YIDDISH LAWNDALE THEATRE
Welcome Back to Chicago for a Limited Engagement
Michal Michalesko
In a New Musical Production
LUCKY IN LOVE
with HYMIE JACOBSON and Cast of 50

SHUBERT GREAT NORTHERN AT 8:15 NIGHTS
POP. MAT. TODAY
THE ROMANTIC MUSICAL COMEDY
"NINA ROSA"
By Otto Harbach
Music by Sigmund Romberg
with GUY ROBERTSON

CORT LAST MAT. TODAY LAST TIME TONITE
LAUGHING HIT OF THE SEASON
YOUR UNCLE DUDLEY
with THOMAS W. ROSS and MRS. JACQUES MARTIN

KEDZIE MATINEE TODAY A DARING PLAY
"DESIRE UNDER the ELMS"
Tomorrow—"LOVE 'EM and LEAVE 'EM"
March 16—"Dracula" (Return Engagement)
23—David Belasco's "Lulu Belle"

AMBASSADOR Ph. AUSTIN 8087 VILLAGE 5171
MAT. TODAY—25 AND 50 CENTS
"THE SIGN ON THE DOOR"

HARRIS LAST MATINEE TODAY
LAST TWO TIMES
JOHN DRINKWATER'S
JOLLY COMEDY HIT
BIRD in HAND

BERTHA OTT ANNOUNCES
STUDEBAKER THEATRE Tomorrow at 3:30
ONLY APPEARANCE
JOSEF HOFMANN
PIANO RECITAL

GOODMAN E. Monroe at Stage Prince $2 and $3 Tonite $2 Rush
HOLIDAY
Children's Mat. TODAY—LAST 2 TIMES
OPENING TUESDAY, MARCH 11
Sheridan's Comedy of Manners
THE RIVALS
with Whitford Kane and Mary Ann Dentler

Dance at the MERRY GARDEN BALL ROOM
BELMONT AT SHEFFIELD.
TUNE IN WCFL 970 Kilocycles From 9 to 10:15 P.M. Except Monday and Friday
TONITE
YOU'LL FIND THE GAYEST CROWD HERE . . DANCING IN THIS FRIENDLY ATMOSPHERE
SATURDAY NITE DANCING 'TIL ONE
SUNDAY NITE
2-BANDS-2
MERRY GARDEN "PLAYBOYS"
AND
KENNY'S "RED PEPPERS"
FREE CLASSES IN DANCING
EVERY TUESDAY AND SUNDAY AT 8 P. M. IN THE ANNEX BALLROOM. DIRECTION
ETHEL KENDALL JACK LUND
DANCING Tuesday Thursday Saturday Sunday Night and Sunday Matinee

SENATE CHANGES MIND ON CEMENT; VOTES FOR DUTY

Nye for Reconsideration of Sugar Tariff.

[Chicago Tribune Press Service.]

Washington, D. C., March 7.—[Special.]—While coalition leaders continued to protest against eleventh hour tariff log rolling and vote trading the senate again today reversed itself, putting cement back on the dutiable list. An amendment to impose a duty of 4 cents per 100 pounds, proposed by Senator H. F. Kean [Rep., N. J.], was adopted by a vote of 45 to 37. This was a reversal of the action of Jan. 21, when the senate in committee of the whole, by a vote of 40 to 35, restored cement to the free list, as in the present law, eliminating the house bill rate of 8 cents per 100 pounds.

Senators James Couzens [Rep., Mich.], W. B. Pine [Rep., Okla.], R. F. Wagner [Dem., N. Y.], and M. F. Tydings [Dem., Md.], who voted previously to put cement on the free list, supported the 6 cent duty. Senator Gerald P. Nye [Rep., N. D.], one of the radicals, after first voting against the Kean amendment, changed his vote, in order to be able to move for a reconsideration.

Nye for Reconsideration.

Senator Nye, who was one of the five radicals who voted for a higher duty on sugar on Wednesday when support of oil and lumber senators made possible a reversal of action in that controversy, served notice that he also would move for a reconsideration of the sugar vote.

The North Dakota senator told the senate that while he had consistently supported an increase in the duty on sugar and believed a higher rate to be justified, he was unwilling to become involved in the oil, lumber and sugar combination with any political consequences which might result from it. It was made evident that the other radicals had brought pressure to bear upon Senator Nye and that they have not yet given up hope of smashing the new combination. A shift of five votes would make possible reversal of the action by which the duty on Cuban sugar was increased from 1.76 to 2 cents per pound.

The 45 senators who voted for the 6 cents on cement included 36 Republicans and 9 Democrats. The 37 senators against any duty included 24 Democrats and 13 Repuolicans.

Glenn and Deneen Paired.

Senator Otis F. Glenn [Rep., Ill.] voted against the duty, being virtually the only Republican who is classed consistently with the regulars, to do so. Senator Charles S. Deneen [Rep., Ill.] was paired in favor of the duty.

The senate remained in session tonight, taking up amendments to the earthenware schedule. By a vote of 30 to 27 the senate restored the house rate of 10 cents per dozen pieces and 45 per cent on plain earthenware and crockery.

The senate also concurred in a committee amendment approving a duty of 50 per cent instead of 10 cents per dozen pieces and 50 per cent on decorated chinaware.

Thos. Masaryk 80 Years Old; Czecho-Slovaks Honor Him

BY WILLIAM SHIRER.

[Chicago Tribune Press Service.]

PRAGUE, Czecho-Slovakia, March 7.—A quiet little man, whose father was a cab driver, and he himself a blacksmith's apprentice in his youth, was hailed as a second Abraham Lincoln by his people here today.

It was the celebration of the eightieth birthday of Thomas Garrigue Masaryk, president of the republic of Czecho-Slovakia, and this 1,000 year old capital of Bohemia went wild about it.

Prague has not seen such scenes since 1918, when the Czecho-Slovakian national assembly threw off the yoke of the Hapsburgs, proclaimed Czecho-Slovakia a republic and named Prof. Masaryk its first president.

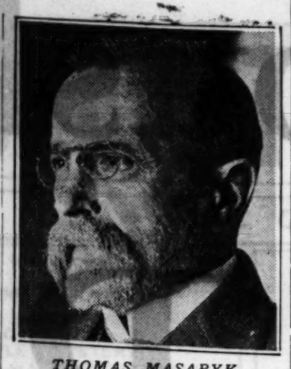

THOMAS MASARYK.

Million Parade in Prague.

A good share of the 6,000,000 Czechs who rule this heterogeneous post-war nation of 13,000,000 people seemed to have flocked to Prague, which was bedecked with flags. In their costumes they paraded the streets, singing folk songs and shouting at the top of their voices:

"The people love Masaryk because he loves the people."

It was not the voice of a united nation, however. None of the republic's 1,000,000 Hungarians cared to come to the capital, nor did the Ruthenes, nor the more rabid of the 3,500,000 Germans. But the rancor of the nation, composed of antagonistic minorities, was forgotten, at least at Prague.

100 Cannon Shots Start Fête.

A salvo of 100 cannon shots started the festivities this morning. Later there was a gigantic parade and a review of troops. This evening there were gala performances in all theaters.

In the historical royal palace, which was built by the Hapsburgs, President Masaryk, looking as vigorous as a middle aged man, received the diplomatic corps. Later he addressed both houses of parliament. Quoting Lincoln's Gettysburg address, he declared that democracy must be carried out by Czecho-Slovakia, and this meant adequate representation of the nation's minorities. He admitted that one of the most pressing problems of the Czechs was working out an accord with the 3,500,000 Germans whom the peace treaty had attached to the country.

"These Germans form an integral part of our nation, and they must be allowed to take their rightful part," he said.

CATHOLIC CHURCH IN HAITI JOINS ANTI-U. S. MOVE

Archbishop Tells Hoover Board of Decision.

[Copyright: 1930: By the New York Times.]

PORT AU PRINCE, March 7.—The Catholic church of Haiti, after discussion among its five bishops, officially aligned itself today with the opposition forces against American occupation.

The attitude of the church was made known to President Hoover's commission investigating conditions here through a formal statement read by Archbishop Conan to all five American representatives when they paid a ceremonial call to the archbishop's palace. Practically all the clergy of Haiti, which is overwhelmingly Catholic, are of white and French birth. The archbishop in his statement pointed out the fact that the clergy are loath to participate in political issues because they are foreigners, but he declared the people's sufferings are their own, and Haiti, jealous of its liberty, had not had true independence since the entry of American forces in 1915.

"Church Will Rejoice."

"The clergy will rejoice with all its heart when the present situation is ended," said Archbishop Conan, "and we will joyfully chant a Te Deum in solemn thanksgiving. Ministers as we are of the church, which teaches that occupation of a free country by another country is an abnormal, sorrowful thing which all should seek to end as soon as posible, knowing, moreover, as we do, how this beloved people suffers in national dignity by being held in tutelage, with all our hearts we make our own their sufferings, their complaints, their hopes."

The action of the clergy is particularly interesting, since President Borno is an active Catholic and the clergy personally speak very highly of him. The Catholic church of Haiti, however, feels that it has suffered many disadvantages as a result of the American occupation. Catholicism is the official religion of Haiti, and by a concordat entered into by the Haitian government with the Holy See in 1860, the Catholic church had a voice in all education. Under the American occupation, however, American directed schools have been supplanting government schools to some extent.

Masons Also Join Move.

By an odd coincidence the statement of the Catholic position was followed in only a few hours by an official declaration of the Haitian Masonic order demanding American withdrawal and a return to representative government.

This declaration was made at this morning's open hearing by Emanuel Rampy, grand master of the order in Haiti. He declared he spoke in the name of Masons, who have 74 lodges and 200,000 members in all parts of the country.

DIES OF INJURY IN BRAWL.

Pedro Esponsa, 36 years old, died yesterday in the County hospital of a skull fracture suffered in a fight on Feb. 23 at 707 De Koven street. Esponsa lived in a camp in the Proviso yards of the Chicago and North Western railroad.

HUSBAND CUTS WRISTS OF WIFE ASKING DIVORCE

Her wrists slashed by her estranged husband, Mrs. Sananta Strom, 29 year old nurse at the Berwyn hospital, was in a critical condition from loss of blood last night. The husband, Michael Strom, 32 year old truck driver, who slightly cut his own wrist, was locked up by Berwyn police, charged with intent to commit murder.

Mrs. Strom, who filed suit for divorce two weeks ago, called at her husband's home, 1270 Oak Park avenue, Berwyn, yesterday, to pack her clothing. She was in the bathroom gathering her linen and cosmetics when Strom entered. After a few sharp words Strom took his razor from the cabinet and slashed her left wrist.

"Here, finish the job," his wife said, baring her right arm. He accepted the dare, then slashed his own wrist and called the police as Mrs. Strom fainted.

Robbery Suspect Trapped by Girl on North Side

(Picture on back page.)

Gus Radkovitz, 20 years old, 5040 South Carpenter street, was being held at the Rogers Park station last night for investigation in connection with several robberies after he had been captured through the pluck of Miss Dorothy Carlson, an employé of a bakery at 1504 Howard street. Miss Carlson recognized Radkovitz as the man who had robbed a truck driver earlier in the day and trailed him to a fruit store, where he was captured.

RAIDERS SEIZE WINE VALUED AT $1,000,000

Sacramento, Cal., March 7.—(AP)—Nearly 200,000 gallons of wine, valued at approximately $1,000,000, was confiscated today by federal prohibition agents in a raid on the Silva Brothers bonded winery, 12 miles east of here.

Manuel I. and King Silva, brothers, were taken into custody and subsequently released on $5,000 bond each by United States Commissioner John Q. Brown Jr. The federal operatives declared the arrest and seizure of the wine resulted from receipts of numerous complaints regarding alleged illicit sale of wine to unauthorized parties.

The raiders padlocked the doors leading into the warehouse, where the vats, of 2,000 gallon capacity each, are stored.

SHIP AGROUND OFF HATTERAS; CREW IN PERIL

Norfolk, Va., March 7.—(AP)—An unidentified three masted schooner was blown ashore tonight near the Creeds island coast guard station, seven miles south of Cape Hatteras, division coast guard headquarters was advised. The message stated that the vessel was in the breakers and the only hope of rescue for the crew was by breeches buoy, as heavy seas driven by a southeast gale were breaking over the craft.

DR. COOK, AT 65, READY TO LEAVE PRISON TODAY

Leavenworth, Kas., March 7.—(AP)—Dr. Frederick A. Cook, whose career as physician, explorer, author, lecturer and oil promoter was interrupted by a 14 year sentence to Leavenworth prison, is prepared to face the world again at the age of 65.

A recommended parole was approved today by the attorney general at Washington. As soon as it is received here, probably late tomorrow or Sunday, the man who won instant fame and later condemnation by his announced discovery of the north pole in 1908 will be released.

Convicted of using the mails to defraud in connection with an oil promotion scheme at Fort Worth, Tex., Dr. Cook has served nearly five years of his sentence. He also spent 14 months in jail while waiting for a decision on an appeal.

He has edited the prison publication, the New Era, and has expressed a desire to continue his writings. It has been indicated he may devote some time to defending his claim of being the first explorer to reach the north pole.

You, too, Will Prefer Powdo

ORANGE JUICE COMPOUND

NO more of the fuss and muss of cutting oranges and squeezing them! Here is real orange juice, in convenient, powdered form. Made from the fresh, tree-ripened fruit, it brings you all its delicious tang and flavor, its vitamins and health-properties. Add two or three heaping teaspoons to a glass of cold water, stir it gently, and your breakfast drink is ready—delicious, refreshing and wonderfully palatable orange juice.

For Breakfast

POWDO Orange Juice is always clear. The fibrous substance, which mars orange juice for so many people, is completely eliminated. It's strength never varies—it is always the same deliciously palatable drink, healthful and easily digested.

Mixed Drinks

Add Powdo to mixed drinks. It blends beautifully, makes them seem "aged," lends them smoothness and body.

And Intriguing Dishes

Modern Cookery demands variety. Powdo brings you a number of new dishes of charming appeal.

Look for the colorful booklet in every tin of Powdo. Its pleasing dishes will delight the folks about your table.

POWDO GINGERALE SALAD

2 Tbs. Gelatine
¼ Cup Cold Water
1½ Cups Boiling Water
1 Cup Gingerale
¼ Cup Sugar
¼ Tsp. Salt
3 Tbs. POWDO
1 Cup Chopped Fruit

Dissolve the POWDO in ¼ cup cold water. Soak gelatine in the other ¼ cup cold water, and dissolve in boiling water. Add POWDO, salt and sugar. Let cool. Add gingerale and a mixture of fruit (grapes, pineapple, etc.), pour in mold and let set. Serve with mayonnaise.

Powdo comes in handy-sized, seal-tight tins. If your grocer cannot yet supply you, write and mention his name.

Scientific Foods Corporation, Producers
180 North Wacker Drive, Chicago
Phone: State 1656

So Delicious . . . So Convenient and So Much More Economical

STOP CONSTIPATION AT THE START

You May Pay If You Don't

When you realize that about 90% of all sickness begins with constipation, you won't want to take chances. If you have the symptoms—bad breath, coated tongue, always tired—put a stop to them now!

But do it the natural way. Not with pills and drugs, which give but temporary relief and must be taken in increasing doses. Eat Kellogg's ALL-BRAN—an appetizing deliciously flavored cereal.

Kellogg's ALL-BRAN sweeps the system clean of wastes and impurities. Its action is natural; the roughage carries with it the poisons which clog your system.

In addition, ALL-BRAN is rich in iron. Scientific research shows that nearly all this iron goes into the blood, making it give the rich glow of healthy color.

You'll like ALL-BRAN. Ready-to-eat with milk or cream—fruits or sugar added. Physicians recommend it. And we guarantee it to relieve both temporary and recurring constipation. Two tablespoonfuls daily — with every meal, in recurring cases.

Start now! Today. Kellogg's ALL-BRAN is sold by all grocers in the red-and-green package. Served in hotels, restaurants and dining-cars. Made by Kellogg in Battle Creek.

Kellogg's ALL-BRAN

MOTHERS! FATHERS!

Help Your Children Win Big Cash Easter Prizes!

The Chicago Tribune *will pay*

$2,500.00 in Cash Prizes

To Girls and Boys Who Cut Out and Dress

The BUNNY FAMILY'S EASTER PARTY CUT-OUTS!

Open to Every Girl and Boy!

GIRLS! BOYS! Can you cut out and dress the Bunny Family's Easter Party Cut-Outs? A ne Cut-Out like the one shown here will be printed IN COLORS in the Chicago Sunday Tribune every Sunday for eight Sundays. Girls and boys everywhere are invited to cut out and dress the Bunnies and send them in. It's great fun! Pick out the dress you like best and paste or pin it on. No work to do. No essays to write. No subscriptions to take. Just prove your skill.

179 Big Cash Prizes!

1st Prize	$500.00
2nd Prize	250.00
Next 2 Prizes, $100.00 each	200.00
Next 5 Prizes, $50.00 each	250.00
Next 10 Prizes, $25.00 each	250.00
Next 50 Prizes, $10.00 each	500.00
Next 110 Prizes, $5.00 each	550.00
179 Prizes Totaling	$2,500.00

The Chicago Tribune will pay $2,500.00 in Cash Easter Prizes to the girls and boys who send in the best complete sets. It's easy! For the benefit of those who were unable to obtain last Sunday's Tribune, we reprint set No. 1 here. You can start today with this set. It will also be reprinted with Set No. 2 *in full colors* with tomorrow's Chicago Sunday Tribune. Also rules and complete instructions. Don't miss it! Parents may help their children win.

Get Cut-Out No. 2 and details in the Comic Section of Tomorrow's

Chicago Sunday Tribune

Victoriously Proved

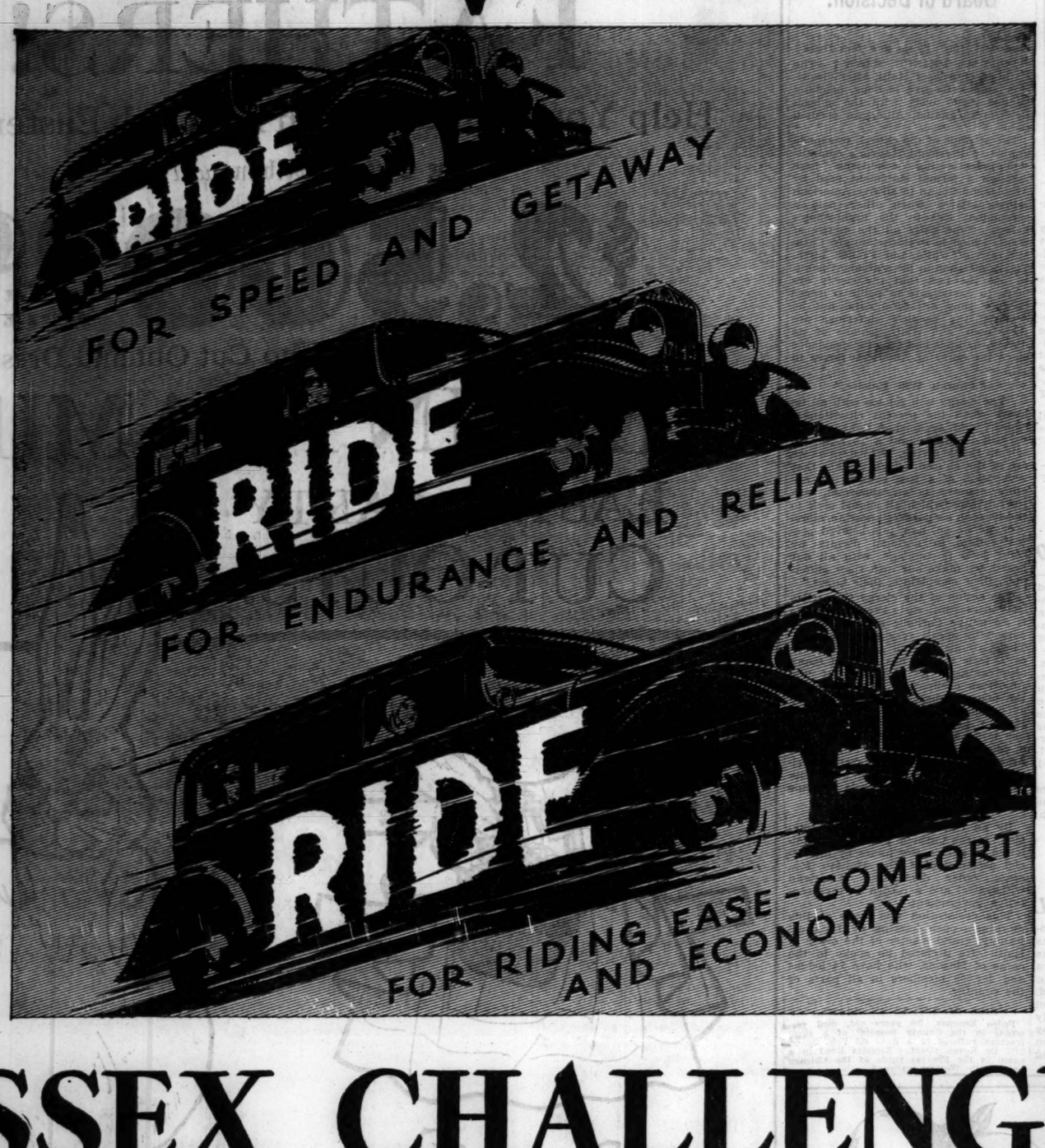

. . . here in this city and throughout the country during continent-wide

ESSEX CHALLENGER WEEK

DETROIT TO CHICAGO—FOUR HOURS THIRTY-TWO MINUTES

Chicago's chief contribution to the events of Essex Challenger Week was in lowering all time record between Detroit and Chicago for any kind of transportation except airplane. Average time for 273 miles—just 60 miles an hour. Best previous automobile record beaten by 1 hour and 8 minutes. Michigan Central's crack train, The Twilight's, time was lowered nearly one-third, or by 1 hour and 28 minutes. This marvelous feat established for Essex outstanding reliability at sustained high speed. Let us show you other equally remarkable records in economy, reliability and fast getaway.

In every part of the United States and Canada more than 5,000 Essex cars participated in Challenger Week. Average speed established above 70 miles an hour. Average economy shown in every sort of performance in excess of 20 miles to the gallon. Reliability—over 1,300 miles in 24 hours. Brake tests exceeded police safety requirements by 40 per cent. Fast getaway from standing start to 50 miles an hour in 11 seconds; to 60 in 15½ seconds; to 70 in 24 seconds. These are but a few high spots attained in the wonderful results and records of Challenger Week.

SPEED—Unofficial tests today with Essex Challenger Coach showed better than 73 miles per hour; gas mileage test with same carburetor setting 22 4-10 miles per gallon.

RELIABILITY—At Richmond, Ill., Essex Challenger pulled through mud and ruts hub deep with six passengers in.

ACCELERATION—Tuesday, March 4, hill climbing test, climbed Snake Hill between Naperville and Downers Grove, started at the base at 5 miles an hour in high and crossed the peak at 25 miles an hour with Mr. R. V. Hamilton, representative of the Downers Grove News.

ECONOMY—Monday, March 3, 1930, made economy test from Downers Grove to De Kalb, Ill., and back, 90 miles, an average of 22 7-10 miles to the gallon of gasoline, with a representative of the Downers Grove News, Mr. R. V. Hamilton.

Come take a ride yourself. Know by personal experience what this brilliant New Essex Challenger can do. Its exploits of Challenger Week have swept the country. They were so widely followed and aided by public participation that we are continuing the invitation to Ride—Ride—Ride!

Every locality now knows Essex for the accomplishment of some great feat. Hills seldom attempted in any car were climbed by Essex in high gear. Remarkable economy proofs were established. New acceleration marks were made. Intercity records for automobiles and for crack trains were lowered. Even many of the famous records set by the previous Essex Challenger were shattered.

Thousands of car owners took part. Thousands of Essex cars engaged. Hundreds of towns and cities watched. Hundreds of thousands took personal interest in what Essex did.

Most important of all—Challenger Week convinced tens of thousands that Essex represents the greatest dollar for dollar value in car satisfaction that the industry offers. They are talking about it everywhere—about its beauty—its comfort—its brilliant performance and economy. They are convincing others. They are sending others to ride. They are making YOU want to ride before you buy any car. We will gladly give you a personal demonstration of any of these proofs which Essex has established.

OPEN EVENINGS

The NEW ESSEX Challenger

OPEN SUNDAYS

HUDSON MOTOR COMPANY OF ILLINOIS

2220 S. MICHIGAN AVE. PHONE CALUMET 6900

Logan Square Branch, 2647 Milwaukee Ave. and 2401 Logan Blvd.
Evanston Branch, 1820 Ridge Ave. : : : : Uptown Branch, 4824 Sheridan Road : : : : North Side Branch, 6259 Broadway
West Side Branch, 3910 Ogden Ave. : : : : Parkway Branch, 3308 W. North Ave.
Wentworth Ave. Branch, 7141 Wentworth Ave.

METROPOLITAN DEALERS

NORTH

Belmont Park Motor Sales
3023 N. Cicero Ave.

Buckingham Motors, Inc.
3948 N. Damen Ave.
(Lincoln Ave. at Irving Park Blvd.)

Keystone Motor Sales Corp.
5143 Lawrence Ave. and
4940 N. Western

A. W. Person, Highland Park and
911 Linden Ave., Winnetka, Ill.

NORTH—(Continued)

Portage Park Hudson Co.
4101 Milwaukee Ave.

E. J. Sheldon
Grayslake, Ill.

WEST

J. C. Abbott
Winfield, Ill.

Crandall Motor Car Co.
51 Lake St. at 1st Ave., Maywood,
Ill., and 535 Madison St., Oak Pk.
and Elmhurst, Ill.

WEST—(Continued)

Davis Service Station
River Grove, Ill.

Lombard Auto Repair
Lombard, Ill.

Lyons Motor Sales
8027 Ogden Ave., Lyons

Chicago Oakley Motor Sales
2307-13 W. Chicago Ave.

Rhode Hudson Co.
Downers Grove, Ill.

WEST—(Continued)

Schafer & Carlson
La Grange, Ill.

Schellenberger Motor Sales
5028 W. 22nd St.

Jas. Singer Motor Sales
1428 Roosevelt Rd.

Sullivan-Morgan Motor Sales
4701 Washington Blvd.
and 6201 W. 22nd St., Berwyn, Ill.

SOUTH

Ajax Auto Company
7800 Stony Island Ave.

Beverly Auto Sales
8912 So. Ashland Ave.

Burke Motor Sales
3512 Archer Ave.

Calumet Motor Co.
10940 S. Michigan Ave.

Hendricks-Mitchell Motor Sales
8200 Lake Park Ave.

SOUTH—(Continued)

Heyne Motor Sales
5104 S. Ashland Ave.

Jack Perlman Motor Sales
6727 S. Western Ave.

S. & R. Motor Sales
8031 S. Halsted St.

Agnew Motor Co.
669 Hohman Ave., Hammond, Ind.

Stratford Motor Sales
708 W. 63rd St.
and 7023 S. Halsted St.

SECTION TWO
SPORTS
MARKETS
WANT ADS

Chicago Daily Tribune
THE WORLD'S GREATEST NEWSPAPER

The Tribune's Telephone Number Is
Superior 0100
Buy Your Books Through the Tribune! See the Book Exchange in the Book Section!

SATURDAY, MARCH 8, 1930. * * * 21

ILLINI HURDLER TIES RECORD IN BIG 10 TRIALS

SOX SCHEDULE 8 MORE GAMES WITH GIANTS

Exhibitions Total 35; 25 Against N. Y.

Kamm Goes to Work

A TELEGRAM from Willie Kamm, received at the offices of the Chicago White Sox yesterday said the star third baseman was "leaving San Francisco tomorrow to join the team at the training camp."

Kamm had been described as one of the Sox holdouts. The telegram made no mention of contract terms, but indicated Kamm was ready to get back in a Sox uniform.

BY EDWARD BURNS.
[Chicago Tribune Press Service.]

San Antonio, Tex., March 7.—Secretary Harry Grabiner of the Chicago White Sox today announced that the Sox and New York Giants have added eight games to their interleague spring series. The added games bring the total Sox-Giant contests to 25, which is said to set an all time record for spring games between clubs of the American and National leagues.

The scheduling of the extra games prepares the way for an unusual situation, in that the White Sox will play the Giants in more games than will the Cubs, the National league calendar calling for but 22 Cub-Giant contests.

Seven of the eight added games will be played at the Texas league park in San Antonio and the other in Kerrville, Tex. Two of the games are to be chazity affairs—the one at Kerrville to be under the auspices of the American Legion and one here for the benefit of the Catholic orphanage.

Also Books San Antonio.

Mr. Grabiner also booked a game with the San Antonio Texas league team here March 25, bringing the total number of exhibition games to be played by the Giant and Sox first teams to 35.

The revised Giants-Sox exhibition schedule now calls for games on the following dates:

Tomorrow and Sunday at Houston.
March 11, 12, 13, 15, 16, and 18 at San Antonio.
March 19 at Kerrville.
March 20, 21, 22, 23, 26, and 27 at San Antonio.
March 29 at Fort Worth.
March 30 at Dallas.
April 7 at Evansville, Ind.
April 8 at Indianapolis.
April 10 at Fort Wayne.
April 11 at Toledo, O.
April 12 and 13 at Chicago.

Other Sox games on the spring training card include:

University of Texas, March 17; San Antonio, March 25; Waco, March 28; Dallas, March 31 and April 1; Fort Worth, April 2 and 3, and Little Rock, April 4, 5, and 6.

Manager Donie Bush has announced no changes in his plans for the opener with the Giants at Houston.

Frasier Starts Today.

Vic Frasier will start and will pitch for three innings, then Ed Walsh will do his stuff for three innings. The finishing pitcher will be determined somewhat by the score as the game nears the finish, but either Ted Lyons or Ted Blankenship will be the selection.

The death of Alphonse Thomas Sr. in Baltimore yesterday, made the date of Tommy Thomas' return uncertain. Because of certain matters pertaining to his father's affairs, it was thought possible that Tommy would not return to camp before ten days.

SOX STAND PUZZLES ART.

Dallas, Tex., March 7. —(AP)—Arthur Shires, now in the depths of gloom, sadly eyed the Dallas, Tex., league Steers workout today and remarked that he couldn't see why the White Sox could expect him, one of the world's greatest drawing cards, to toil this season for a smaller stipend than some of the Texas league athletes he was watching.

Shires declared he had given up a good paying proposition in winter exhibition fighting [in the ring] in order to please the Sox magnates. He opined that on top of that big sacrifice on his part, he received a minor league contract.

So, Art is going to turn to other fields, according to reports. First, however, he is making a trip to McKinney, Tex., to express appreciation to Art Largent, Sox fan, for past favors.

Carroll Beats Ripon, 35-26; Ends Season Undefeated

Ripon, Wis., March 7.—[Special.]—Carroll college ended its season undefeated in the Big Four basketball conference by virtue of a 35 to 26 victory over Ripon tonight. The Pioneers led at the half, 19 to 13.

Polo Tourney Facts

[STORY ON PAGE 23.]

GAMES TONIGHT.

North Shore B. vs. Chicago Riding club B. [championship].
122d Field Artillery D. vs. Culver academy [championship].
124th field artillery D. vs. Chicago Riding club D. [consolation].

LAST NIGHT'S RESULTS.

124th Field Artillery C., 9; 122d Field Artillery C., 8 [championship].
North Shore B., 13½; 124th Field Artillery B., 6½.
Culver academy, 13½; 124th Field Artillery B., 8.

THE GUMPS—STOP!—LOOK!—AND LISTEN!

WELL- I GUESS OLD UNCLE BIM IS HAPPY TONIGHT- GONE TO THE THEATRE WITH HIS HEAVEN EYES — TWO LITTLE LOVE BIRDS — IT LOOKS BAD THOUGH FOR LITTLE CHESTER'S CHANCES WHEN HE MAKES OUT THAT WILL —
WELL- I'M GLAD TO SEE HIM HAPPY- HIS MONEY ISN'T EVERYTHING-
I KNOW - THAT SENTIMENT IS ALL RIGHT - THOSE ARE LOFTY IDEAS - BUT WE'RE NOT THE RICHEST PEOPLE IN THE WORLD YOU KNOW - AND YOU'RE GROWING OLDER EACH YEAR - WE COULD USE A SMALL PORTION OF HIS DOUGH - HE HAS PLENTY - AND IF THE WIDOW LANDS HIM - GOOD-BYE US - THINK OF THE FUTURE-
MY HEART JUST ACHES FOR HIM- AND IF HE GOT THE RIGHT WOMAN- I'D LOVE TO SEE HIM MARRY
GO
BARNEY SMITH
IF I'D DIE- WHERE WOULD YOU BE?
I'D BE ALL RIGHT- BUT WHERE WOULD YOU BE?

RUTH REJECTS $80,000 OFFER FOR TWO YEARS

Babe Asks $5,000 More than Ruppert's Bid.

St. Petersburg, Fla., March 7.—[Special.]—Babe Ruth and the New York American league baseball club each took one stride nearer a working agreement today. But the clubhouse conference between Col. Jacob Ruppert and the Bambino, the third business meeting they have held this year so far, adjourned without a handshake.

What will be, if agreement is reached, the highest playing salary in baseball history, still is only a hypothetical number. Today Ruppert offered Ruth a two years' contract for $80,000 a year, a $5,000 increase over the top figure previously stipulated by the club.

Ruth's concession was to reduce the time term of the contract. He wants two years instead of three, but kept the figures fixed at $85,000 annually. One more step like today's by either side means an agreement, but neither side showed any disposition to advance either a nickel or minute beyond today's limit. Prospects tonight point to Ruth's proved talent as an autograph writer being confined this month to signing baseballs.

$80,000 Ruppert's Highest.

"That's the best offer we can make," said Ruppert. "That's our last word. What happens now? I don't know."

"I don't see why Colonel Ruppert should quibble about a mere $5,000," said the Babe. "I'm willing to take it for two years instead of three, but it has to be at my figures."

The moot point as to the Babe's appearance in Yankee exhibition games without being signed to a contract was answered in the affirmative by both sides.

"Sure, I'll play," said Babe when asked if he would grace the Yankee lineup in tomorrow's game with the Braves.

Both Sides Thoughtful.

"Baseball rules allow us to have unsigned players in our lineup until the season opens," stated Ruppert.

Both sides of the impassé appeared thoughtful under cross-examination, not to say moody. Both Col. Ruppert and the Babe seemed to consider the opposite side the slightest bit unreasonable.

The conference happened about 1 o'clock today, just after a scheduled six inning intra-camp game had been called at the end of the third on account of a small tornado.

43 TEAMS START PLAY; U. S. CAGE TITLE AT STAKE

Kansas City, Mo., March 7.—(AP)—Forty-three teams tonight had entered the national A. A. U. basketball tournament. Ten quintets are scheduled to meet tomorrow night in preliminary games designed to reduce the field for the start Monday morning.

Hall Defeats Williams for Florida Net Title

Palm Beach, Fla., March 7.—(AP)—J. Gilbert Hall, South Orange, N. J., today won the Florida men's tennis singles title by defeating R. Norris Williams, New York, former captain of the American Davis cup team, 6-4, 8-6, 6-4.

Illini Gridder Suffers Leg Fracture; Out Six Weeks

Champaign, Ill., March 7.—(AP)—Orin Nordstrom of Rockford, Ill., will be confined to a hospital for six weeks for treatment for the leg fracture he received in spring practice with the University of Illinois football team yesterday, Dr. J. H. Finch said today.

Carleton Whips Monmouth, 30-18; Wins Midwest Title

Northfield, Minn., March 7.—(AP)—Carleton college won its third consecutive Midwest conference basketball championship here tonight by defeating Monmouth, 30 to 18.

$5,000 APART

BABE RUTH. JAKE RUPPERT.

Purdue Seeks 10th Straight; Plays Chicago

Starting Lineup

PURDUE.		CHICAGO.
Harmeson	F	Changnon
Kellar	F	Stephenson
Murphy	C	Borsel
Wooden	G	Fish
Boots	G	Ashley

Referee—Lane [Indianapolis]. Umpire—Young [Illinois Wesleyan].

Lafayette, Ind., March 7.—[Special.]—Seeking the first perfect Western conference basketball record since 1919, Purdue's championship five will make its final appearance of the season here tomorrow night against Chicago. With nine straight victories the Boilermakers already have clinched the title.

In addition to closing a great season, the Chicago game will bring to an end the collegiate basket careers of Purdue's great trio—Charles Murphy, Glen Harmeson, and Herman Boots—who in three years of competition have played on teams that have brought the Boilermakers an undisputed title, a share in another, and runnerup honors.

Chicago's new lease on life, most evident against Illinois, has dispelled all thoughts of a pushover game. Coach Lambert plans to start the same combination that has carried the burden for Purdue.

GRIFFITH WINS; FRIEDMAN NEARLY K. O.'S HIM IN 7TH

Boston, Mass., March 7.—(AP)—Tuffy Griffith of Chicago barely escaped being knocked out here tonight while he was outpointing Fritty Al Friedman, Boston heavyweight, in the Boston garden's 10 round feature bout, in a sizzling, slugging set-to. In the seventh Friedman's hard lefts to the body had Tuffy in distress, but the bell sounded before the Boston boy could put over a finishing blow. Griffith weighed 184½ and Friedman 182.

EDDIE SHEA BEATS SMITH.

Detroit, Mich., March 7.—(AP)—Eddie Shea, Chicago featherweight, won a close decision from Steve Smith of Bridgeport, Conn., in a ten round bout which featured tonight's program at Olympia arena. Shea weighed 125¾; Smith, 127¾.

RIVERS TRIMS MYERS.

Cedar Rapids, Ia., March 7.—[Special.]—Joe Rivers tonight won a ten round bout from Spug Myers, Chicago lightweight, by a slight margin.

New Marathon: Completes 113 Hours of Billiards

Peoria, Ill., March 7.—[Special.]—Norman Coy, welterweight, who challenged Art Shires to a fight, winner take all, completed 113 hours' of pocket billiards at 5 o'clock this afternoon. Coy picked up a cue at midnight Sunday and began the marathon. He says that he will not quit until 7 p. m. Wednesday. Twenty-four billiard players face him each day.

College Basketball

Carleton, 30; Monmouth, 18.
Stout Institute, 21; Eau Claire Teachers, 19.
Carroll, 35; Ripon, 26.
Columbia, 45; Georgetown, 17.
River Falls Normal, 33; Superior Teachers College, 28.
Western State Teachers, 78; Valparaiso, 14.
Eureka, 43; Illinois college, 29.

CUBS MOVE TO LOS ANGELES FOR CONTEST TODAY

Regulars Again Win from Rebels, 6 to 5.

Rebels Repulsed

REBELS.	Ab	R	H	P	A
Cuyler,rf	4	2	3	0	0
Grimm,1b	4	2	2	11	0
D.Taylr,3b	4	0	0	0	0
Stephn'n,lf	5	0	1	3	0
Blair,2b	4	1	1	3	3
Beck,ss	4	0	1	3	3
Hartnett,c	3	0	0	3	1
Schulte,c	2	0	1	1	1
Malone,-f	2	0	0	0	0
Shealy,cf	2	0	0	0	0
Bush,p	2	0	1	0	4
Nelson,p	2	0	0	0	2
	38	5	10	24	14

REGULARS.	Ab	R	H	P	A
Heathc'e,rf	3	1	1	1	0
English,ss	4	1	1	2	4
Hornsby,2b	4	1	1	0	5
Wilson,cf	4	0	2	1	0
Tolson,1b	4	1	1	11	1
L.Bell,3b	4	1	1	2	2
Jones,lf	4	0	2	0	0
Z.Taylor,c	2	1	1	2	0
Schalk,c	1	0	0	1	1
Blake,p	2	0	2	0	1
Moss,p	1	0	0	0	3
	33	6	12	27	17

Rebels	.300	000	002—5
Regulars	.221	001	00*—6

Errors—English, Hornsby, Tolson, Taylor, L. Bell. Hits—Bush, 9 in 5 innings; Blake, 4 in 5. Two hits—English, Blake, Wilson. Home runs—Tolson, Heathcote, Grimm. Stolen bases—Grimm, Blair. Bases on balls—Bush, 1; Blake, 1; Moss. Double plays—Harnett-Blair; Bush-Beck-Grimm; Hornsby-English-Tolson. Passed ball—Schulte. Balk—Bush. Time, 1:36.

BY IRVING VAUGHAN.
[Chicago Tribune Press Service.]

Avalon, Cal., March 7.—The abuse heaped on Charley Grimm's Rebels yesterday in the first of the intra-camp games was repeated by the Cub regulars this afternoon in the show that polished off the entire outfit for the opener of the exhibition campaign tomorrow at Los Angeles. In the combat today, the Rebels were handed the short end of a 6 to 5 count, but they didn't accept it as final until after they had staged a ninth round rally that gave young Malcom Moss, hurling for the regulars, something to worry about.

Although returned victors, the regular team was guilty of a few things that caused Manager McCarthy to become a bit crisp in his sideline comment. The boss was amazed by a series of four errors committed in the opening round. Because of the weak defense, the Rebels were able to amass three runs at the kickoff, but they lost the advantage almost immediately because of Guy Bush's ineffectiveness.

Bush Is Ineffective.

Bush, at his own request, labored through five sessions in the Rebels' cause and was actually bearing down. The heavy men of the regular cast bumped him for two runs in the first round. He was whacked for two more in the second because the opposing hurler, Sheriff Blake, doubled with two on. Mr. Bush took another slight jolt in the third when Tolson spanked a homer to right. Heathcote's homer off Rookie Nelson in the seventh produced the regulars' last run.

Blake's warmup against the Rebels also was of five rounds in length, and it would have been marked by unusual success if his co-workers hadn't put on that comical first inning. Only two blows, one by Grimm, the other by Beck, were made in this chapter, but scoring was easy because of wild throws by Bell, English, and Zack Taylor, and fumble by Tolson. Blake yielded only two more hits.

Moss Proves He's Wild.

Moss, the collegiate southpaw who followed Blake, showed plainly that stories of his wildness are based on fact. He looked like a past master in his first session, the sixth. Then the Rebels mussed him up and he escaped in the seventh with two on the bases. He got away in the eighth after filling the bases with only one out. But in the ninth Cuyler singled and Grimm clouted a homer, leaving the Rebels one shy of a tie. This upset the dapper fellow so completely that he walked three men, but a fast double play, started by Hornsby, put a damper on the rally.

For the first of the exhibitions at Los Angeles tomorrow McCarthy isn't going to assign Cuyler to the lead off berth. The top place will be occupied by English with Grimm, the one left handed hitter among the regulars, following. Behind this pair wil be Hornsby, Wilson, Cuyler, Stephenson and Bell in the order named.

IN GOLF FINAL

Maureen Orcutt, who eliminated Glenna Collett from Florida women's golf tourney. Virginia Van Wie will oppose her in today's final.

Misses Orcutt, Van Wie Reach Tourney Final

St. Augustine, Fla., March 7.—[Special.]—Maureen Orcutt, eastern and metropolitan titleholder and Virginia Van Wie, ranking Chicago golfer, advanced to the finals of the Florida East Coast women's championship on the St. Augustine links today. Miss Orcutt won her semi-final match from Glenna Collett, four times national champion, while Miss Van Wie eliminated Helen Hicks of Hewlett, L. I.

Miss Orcutt beat Miss Collett, 2 and 1, ending the match with a par 4 on the seventeenth green. Miss Van Wie's margin over Miss Hicks was 3 and 2. The victory places Miss Van Wie in the position of being able to gain permanent possession of the Mrs. W. R. Kenan Jr. cup, while Miss Orcutt will be playing for her second leg on the trophy.

The meeting between Miss Van Wie and Miss Orcutt tomorrow brings these two luminaries together for the second time during the winter season. They were the finalists for the Florida state crown at Palm Beach two weeks ago, and Miss Orcutt was the winner on the 20th hole.

The Orcutt-Collett cards:

Collett—Out	444	445	535—38
Orcutt—Out	454	444	535—13
Collett—In	445	465	35
Orcutt—In	454	445	34

The Van Wie-Hicks cards:

Van Wie—Out	435	444	535—37
Hicks—Out	445	535	545—40
Van Wie—In	354	545	—3
Hicks—In	445	445	3

Uzcudun Settles with Trio of Ring Pilots

New York, March 7.—(AP)—Paulino Uzcudun, Spanish heavyweight, peacefully settled his differences today with a trio of former managers—Al Mayer, Bertye Perry, and Arthur Soules. A division of the profits of Uzcudun's bout here with Otto Von Porat had threatened to result in lawsuits. The controversy was settled, Paulino said, by awarding the three former pilots 10 per cent of his share in the receipts of that match.

Rochester Beats Cleveland Pro Five; Increases Lead

Rochester, N. Y., March 7.—Rochester defeated the Cleveland Rosenblums tonight, 22 to 15, in an American Basketball league tilt which advanced the Centrals' margin on first place to one and one-half games. Rochester led most of the action, being behind but twice at 8 to 7 and 10 to 8. The first half closed with the home club on the long end of a 14 to 10 count.

MORTON DEFEATS ROOSEVELT FIVE IN DISTRICT MEET

Harrison 33 to 29 Victor Over Marshall.

The first lap in the race for the Illinois high school basketball championship will end tonight with the crowning of district champions in fifty-six district centers. Semi-final games will be played this afternoon. The district winners will journey to eight sectional meets next week to compete for the right to enter the final round opening March 20 at the University of Illinois.

Harrison Tech, present west section champion of the City league and winner of the district tournament at La Grange last year, entered the semi-final round yesterday by defeating an old rival, Marshall, 33 to 29. Marshall led at the quarter, 6 to 0, and the half, 16 to 8, but the Techs overtook them in the third period. Capt. Eddie Odron of the Harrison lightweights starred with 10 points, while Sam Kleinberg and Oscar Tucker of the Marshall lights led the losers.

Morton, Suburban league champion, scored its second victory in the La Grange meet by defeating Roosevelt, north section titleholder, 27 to 18. Rubado led the victors with eight baskets. Bensenville and Riverside scored second round victories over La Grange and Hinsdale. Harrison will meet Bensenville today, while Morton and Riverside clash in the second semi-final.

Bill Haarlow's twelve points featured in Bowen's 18 to 11 victory over Hyde Park in the Joliet district meet. Waukegan, favorite in its own tournament, entered the semi-finals by trimming Des Plaines, 34 to 16. New Trier of the Suburban league was eliminated by Libertyville, 18 to 11, after one of the best games of the Waukegan tournament. Lineups:

MARSHALL [20].	B	F	P
Kleinberg,rf	3	2	1
Rosen,rf	3	2	4
Gratch,lf	0	2	0
Tucker,c	3	0	2
Rieff,rg	0	3	2
Pearlman,lg	1	0	4
ROOSEVELT [18].	B	F	P
Bergbom,rf	0	1	3
Skoldrud,lf	1	0	0
Lapid,lf	3	0	1
Zabbie,c	3	0	2
Flaxman,c	0	1	1
Cohen,rg	1	0	4
Schutz,lg	2	1	0
HINSDALE [13].	B	F	P
Fritz,rf	1	3	2
Richter,lf	2	2	0
Mueller	0	0	0
Schoper,c	1	1	2
Gibson,rg	0	0	2
Satorious,lg	2	1	0
WAUKEGAN [34].	B	F	P
Muderrian,rf	1	0	0
Bearman,rf	1	0	3
Taylor,lf	0	2	3
Prive,lf	0	0	1
Morstadt,c	3	1	1
Osterberg,c	1	0	0
Dardif,rg	4	2	1
Stark,rg	0	0	3
Lenkhart,lg	0	0	0
Margolan,lg	2	1	1
LA GRANGE [22].	B	F	P
Glasner,rf	2	1	1
Turner,lf	0	0	4
Sweitzer,lf	3	1	3
Beebe,c	0	3	2
Heuries,rg	3	0	0
Gilmore,lg	0	0	2
Morris,lg	0	0	4

MORTON [27].	B	F	P
Fencl,rf	3	0	2
Rubado,lf	3	0	1
Pina,c	0	0	4
Kawal,rg	0	1	4
Arraro,lg	1	2	2
RIVERSIDE [21].	B	F	P
King,rf	2	4	2
Seda	0	3	2
Brockman,lf	0	0	2
Leschke,c	3	3	0
Jorgenson,rg	1	1	0
Eidson,lg	0	0	0
DES PLAINES [16].	B	F	P
Nehr,rf	2	4	2
Anderson,rf	1	0	1
Allen,lf	0	0	0
Teeman,lf	1	0	2
Jordan,lf	1	0	4
Mantenfel,c	0	2	4
Louton,rg	0	1	1
Little,lg	0	1	0
Kraft,lg	0	0	0
BENSENVILLE [30].	B	F	P
A.Roski,rf	3	0	2
J. Schonze,lf	3	0	4
C. Schonze,c	2	3	1
Gutnick,rg	1	1	2
Dieskins,lg	1	0	1

HOOSIERS PLAY TODAY

Indianapolis, Ind., March 7.—[Special.]—Regional tournaments in six-

[Continued on next page, column 7.]

National Hockey League Standing

AMERICAN DIVISION.

	W.	L.	T.	Pts.	G.	O.G.
Boston	25	4	1	71	159	89
Chicago	18	16	5	41	101	96
N. Y. Rangers	16	15	9	41	127	122
Detroit	13	21	5	31	107	121
Pittsburgh	5	29	2	12	90	167

CANADIAN DIVISION.

Montreal	22	14	5	49	136	103
Les Canadiens	19	14	7	45	123	106
Ottawa	18	14	8	44	172	100
Toronto	14	19	6	34	105	114
N. Y. Americans	13	23	5	29	96	142

*W.—Won. L.—Lost. T.—Tied. Pts.—Points; two for win, one for tie. G.—Goals. O.G.—Opponents' goals.

GAMES TONIGHT.

Chicago at Pittsburgh.
N. Y. Rangers at Les Canadiens.
Montreal at Toronto.
Detroit at Ottawa.

Balk Plan for Harness Races in Lincoln Park

A group of north side business men, headed by Dr. Anson Cameron, 30 North Michigan avenue, recommended yesterday that a 20 acre tract in Lincoln park be set aside and converted into a half mile race course. Dr. Cameron's group proposed to conduct harness races there once each week without wagering or purses.

But later yesterday Sheldon Clark, acting president of the park board, recommended that the request for a Lincoln park race track be denied. His recommendation was adopted.

Hawks Lose Wentworth; Meet Pirates

BY HARLAND ROHM.

Now that the business of deciding who is to participate in playoffs for the Stanley cup is over and the Chicago Blackhawks are assured of at least one shot at the world's championship, they can settle down to the unfinished business of beating the New York Rangers out of second place. They start on that tonight, playing the Pirates, while the Rangers engage the wily Les Canadiens at Montreal.

In their final drive for second place the Hawks will be without the defensive services of Marvin Wentworth, who was left in St. Luke's hospital when the Hawks departed for the east yesterday to play Pittsburgh in Fort Erie, Ont., tonight. Wentworth is suffering from catarrhal jaundice and will be out for the rest of the season, but may get into the playoffs. Incidentally, Lionel Ritchman, best defense man of Boston, against whom the Hawks play two of their remaining games, also is out with a broken jaw.

Playoffs Start March 20.

Places for the first playoff games cannot be determined until the final standing of the teams is decided. If the Blackhawks finish in second place the first game of the playoffs will be at the Stadium March 21 and the second in Canada March 23. If the Hawks finish third their first playoff game will be in Canada March 20 and the second in Chicago March 23.

Proximity of the playoffs, which start March 20 and run into the first week in April, brings up the division of the "spoils" for which the hockey players have been working since Nov. 14. The division of money on the playoffs is similar to the world's series in baseball, yet, since the limited seating space of hockey arenas makes the total gate less than baseball, the winners of the Stanley cup will get far less than the baseball players. Benton's Bruins, last year's world champions, collected approximately $1,200 each.

Four Series in Playoff.

Inasmuch as there are four series in the hockey playoffs, the division becomes somewhat complicated. But the players' split is so arranged that it is to the advantage of any player to win each series in the fewest number of games.

All players' pools are split 60 per cent to the winner and 40 per cent to the loser. In the series A, between the two first place clubs in each division of the league, 45 per cent of the net proceeds [receipts less expenses such as rink rent, traveling expenses, etc.] go to the players, 15 per cent to the league and 20 per cent to the club for the first three games. The proceeds of the fourth and fifth games, if necessary, are split 40 per cent to each club and 20 per cent to the league.

In the B series, between the two second place clubs, the net proceeds are split 50-50 between the players and the league, the clubs getting nothing, and this split also holds true for the C series between the third place clubs.

How Final Is Divided.

In the D series, between the winning second and third place clubs, which is decided on a basis of two out of three games, the players and league split 50-50 on the first two games. On the third game, if necessary, each club receives 40 per cent and the league 20 per cent.

The final for the Stanley cup, series E, is similar to the series D split, except if a third game is necessary, the league and each club share equally.

LEE SENTMAN RUNS EVENT IN 8 7-10 SECONDS

Athletic Directors Ban Broad Jump.

Big 10 Qualifiers

MINNEAPOLIS, Minn., March 7.—[Special.] — Following are the number of qualifiers each university will have in the Big Ten indoor track and field meet here tomorrow:

Ohio State	6	Indiana	4
Wisconsin	6	Minnesota	3
Michigan	5	Purdue	3
Illinois	4	Northwestern	3
Chicago	4	Iowa	3

FORMER CHAMPIONS.

1911—Chicago.	1921—Illinois.
1912—Illinois.	1922—Illinois.
1913—Wisconsin	1923—Michigan.
1914—Illinois.	1924—Illinois.
1915—Chicago.	1925—Michigan.
1916—Illinois.	1926—Iowa.
1917—Chicago.	1927—Wisconsin
1918—Michigan.	1928—Illinois.
1919—Michigan.	1929—Iowa.
1920—Illinois.	

BY WALTER ECKERSALL.
[Chicago Tribune Press Service.]

Minneapolis, Minn., March 7.—The performance of Lee Sentman, who tied the meet record for the 70 yard high hurdles, featured the trials of the annual indoor track and field championships held tonight at the University of Minnesota field house.

GEORGE SIMPSON.

In the second heat Sentman broke the tape in :08 7-10 seconds, which tied the indoor record made by H. E. Hayden of Chicago last year. The Orange and Blue athlete has tied several world's hurdle records this year and he is expected to smash the meet record when the finals are held tomorrow night.

Trials in four events were held and each of the Big Ten schools qualified athletes for the finals. Ohio State and Wisconsin topped the list with six each. Michigan will have five representatives in the finals while Illinois, Chicago, and Indiana qualified four each.

Rule Out Broad Jump.

Iowa, which was given an excellent chance to win team honors, was dealt a hard blow this afternoon when the athletic directors voted to rule out the running broad jump. A. A. Stagg of Chicago cast the deciding vote against the event. Edward Gordon of Iowa was picked to win, as he was a member of the last American Olympic team.

George Simpson of Ohio State and Eddie Tolan, are expected to crash the meet record of :06 2-10 seconds in the final of the 60 yard dash. Each stepped the distance tonight one-tenth of a second under the meet record held jointly by Simpson of Ohio State and J. A. Timm of Illinois.

Orval Martin of Purdue, Letts of Chicago, Moulton of Iowa and Goldsworthy of Wisconsin should put up a great struggle for first place in the half mile. The Cardinal athlete may be withdrawn from the race to run in either the one or two mile events.

The qualifiers:

60 YARD DASH—Simpson, Ohio State; Useman and Paterson, Illinois; Tolan and Campbell, Michigan; Odom, Purdue; Ford, Northwestern; East and Root, Chicago; Koenig, Indiana; Haas, Minnesota; and Henke, Wisconsin. Best time, by Simpson and Tolan, :06 2-10.

70 YARD HIGH HURDLE—Sentman and Rodgers, Illinois; Black and Peterslize, Ohio State; Hayden, Chicago; Brandt, Zeize, and Ogara, Wisconsin; Hatfield, Indiana; Potter, Michigan; Saling, Iowa; Laroque, Minnesota. Best time, by Sentman, :08 7-10. [Ties indoor conference record made by Hayden of Chicago in 1929.]

880 YARD RUN QUALIFIERS—Martin, Purdue; Heints, Ohio State; Letts, Chicago; Weisger, Minnesota; Moulton, Iowa; McLoughlin, Michigan; Goldworthy, Wisconsin; Wolf, Northwestern. Best time by Goldworthy, 2:00 3-10.

440 YARD RUN QUALIFIERS—Strother, Ohio State; Brown and Pierre, Indiana; Henke, Wisconsin; Hampton, Illinois; Russell, Michigan. Best time [by Hampton], :51 3-10.

NOTRE DAME LEADS

Notre Dame, Ind., March 7.—[Special.]—Taking three first places in six events, Notre Dame led the qualifiers in the Central conference meet in 440 and 880 yard runs here tonight.

Alex Wilson and Capt. Joe Abbott won their heats in the 440 and Brant Little took first in one heat of the 880. Marquette also placed three men, getting a first, a second, and a tie for second.

Siak of Marquette and Dutt of Western State Normal finished in a dead heat for first honors in the third heat of the 440 yard dash. Summaries:

440 YARD DASH [first heat]—Won by Wilson, Notre Dame; Lewis, Detroit, second. Time, :53 3-10.

440 YARD DASH [second heat]—Won by Abbott, Notre Dame; Gordon, Miami, second. Time, :53 4-10.

440 YARD DASH [third heat]—Siak, Marquette, and Dutt, Western State Normal, tied for first. Time, :53 1-10.

880 YARD RUN [first heat]—Won by Pete Walter, Marquette; Gaines, Western State Normal, second; Yeager, Detroit, third. Time, 2:02 4-10.

880 YARD RUN [second heat]—Won by Little, Notre Dame; Jack Walter, Marquette, second; Krieger, Michigan State Normal, third. Time, 2:04.

SANDY FORD IS MIAMI VICTOR; ROBERTSON UP

Miami, Fla., March 7.—(AP)—The second place jinx that has been following Sandy Ford all winter finally was broken today, when the big four year old gelding carried M. Shea's silks to victory in the Everglades purse at Hialeah park.

Previous to today's sparkling effort, the son of Sand Mole had finished second in three of his four starts, since leaving Bowie in Maryland last fall. Today Jockey A. Robertson hustled the big horse into the lead at the start of the mile and sixteenth journey and at the finish he was a length and a half in front of J. McGee's Fairy Maiden. The latter beat Golden Auburn five lengths for the place.

Walter J. Salmon's Annapolis was made the hot favorite at 9 to 5 but the son of Man o' War was never dangerous, finishing last in the field of five. Sandy Ford was a heavily played second choice at 11 to 5. He stepped the route in 1:44 3-5.

MIAMI RESULTS.

FIRST RACE—Purse $1,000, claiming, 3 year olds, 1 1-16 miles:

Pomponio, 105 [Riley]	10-1	4-1	2-1
Birdie Wrack, 112 [Workman]		even	1-2
Lady Clarence, 107 [Roberts'n]			1-2

Time, 1:48. Disapproved, Chicago Lad, Lord Concord, Altamari, Tarnish, Pessimistic, and Brandon Brander ran.

SECOND RACE—Purse $1,000, claiming, 4 year olds and up, 1¼ miles:

Charm, 108 [Carroll]	5-1	8-5	4-5
Your Play, 106 [Renick]		8-5	4-5
Fair Class, 113 [Robertson]			1-5

Time, 1:54. Our Play, Aviator, Light Air, and Lily Sue ran.

THIRD RACE—Purse $1,000, claiming, 3 year olds, 6 furlongs:

Guilder, 109 [Fermin]	4-1	8-5	4-5
Grell, 109 [Greenwood]		7-5	7-10
Betty Ann, 104 [Carroll]			8-5

Time, 1:12. Czarin Bright Flash, Flying Fantom, Sunny Pal, Starch, Brave Knight, Companion, Blue Canopy, and Thrilby ran.

FOURTH RACE—Purse $1,000, 4 year olds and up, 1 1-16 miles:

Sandy Ford, 111 [Robertson]	11-5	3-5	out
Fairy Maiden, 108 [Carroll]		4-5	out
Golden Auburn, 108 [Thurber]			6-5

Time, 1:44 3-5. Sun Friar and Annapolis ran.

FIFTH RACE—Purse $1,000, claiming, 4 year olds and up, 1¼ miles:

Vacation, 112 [Carroll]	13-5	Ev.	1-2
Gadalong, 117 [Robertson]		8-5	4-5
Blade, 110 [Dainty]			6-5

Time, 1:45 2-5. Knight Commander, Arselena, Mary Dale, Old Times, and Bruno ran.

SIXTH RACE—Purse $1,000, claiming, 4 year olds, 1¼ miles:

Serejevao, 114 [Workman]	5-1	8-5	7-10
Scott, 114 [Carroll]		2-5	1-5
Brown Ruler, 114 [Kummer]			1-4

Time, 2:06. Athens, Sun Spec, and Ray Ruddy ran.

CONSENSUS
Daily Racing Form Selections

JEFFERSON PARK.

1—My Beauty, Mother's Choice, San Altos.
2—La Paloma, Donnatina, Harpoon.
3—Focus, Bocaratone, Thomas Seth.
4—HIGH SCORE, Extreme, Film.
5—Mile Hill, Smoldering, Disturb.
6—Hayes' Choice, Villager, Tall Grass.
7—Isostasy, Sun Roman, John T. D.

MIAMI.

1—Donie, Friar, Traitor.
2—Miss Desmond, Lady Clarence, Spantaft.
3—Mickey D., Gadalong, Dragon.
4—RAPID TRANSIT, Gun Royal, Joe Marrone III.
5—Battleship, Partisan, Politen.
6—Crystal Domino, St. Prisca, Clean Play.
7—Elfin Star, Parole II., Black Bart.

AGUA CALIENTE.

1—Busy Boy, Croissantanis, Jack Dempsey.
2—Shasta Charm, Frank Boutte, Dark Abbot.
3—Don Alvardo, Daneri, Justiciary.
4—Rufe McClain, Fair Lark, Thomas Lynn.
5—Brud, Morsun, Kulaman.
6—Dark Sea, Wahomie, Lady Seth.
7—TIN SOLDIER, Whizzler, Alabama Bound.
8—Magdalena, Tecate, Claude C.

SMITTY—NO MORE DIRTY WORK

WELL, OUR OLD FRIEND MR. CONDE IS IN A PLACE WHERE THE DOGS CAN'T BITE HIM- ISN'T THAT JUST TOO BAD -
YEP- I'M GLAD TOO THAT THIS CROOK CONDÉ WAS CAUGHT IN THE ACT- CAN'T TELL WHAT HE MIGHT HAVE GOT AWAY WITH
THEY CAUGHT HIM IN THE NICK OF TIME
YOU BET THEY DID! HE HAD JUST ORDERED ME TO CLEAN EVERY DESK IN THE OFFICE
3-8
Reg. U. S. Pat. Off.; Copyright, 1930, by The Chicago Tribune

NEWS FROM THE RACE TRACKS

JEFFERSON PARK ENTRIES.

FIRST RACE—Purse $800, claiming, 3 year olds and up, 6 furlongs:

Bull Run	113	Florence Dolan	113
Toltec	110	Good Shepherd	113
Shanty McCarty	113	Milton Moore	113
Chattahoochee	108	Rogerofter	118
My Beauty	108	Sun Altos	118
Favorite II	118	Flossy Hare	108

Eligible—Annex, 105; Patti Louise, 100; A. P. Canale, 113; Mother's Choice, 100; Bobby Basil, 118; Honesty, 113.

SECOND RACE—Purse $800, claiming, 3 year olds and up, 1⅛ miles:

Sun Rajah	108	Donnatina	108
Nausicaa	96	Peep O	113
Misnomer	113	Peter J	113
Cui Stec	103	Sligo Branch	108
Jubbler	116	Sirok	113
Harpoon	111	Little Minister	113

Eligible—Sentry Lass, 103; Letter Six, 113; Star Falcon, 113; La Paloma, 116; Fretwell, 113; Red Blaze, 108.

THIRD RACE — Purse $800, claiming, 3 year olds and up, 6 furlongs:

Simon Kenton	114	Bramablau	114
Hypnotism	114	Stupendous	109
Thomas Seth	104	Focus	117
George Webre	106	Bocaratone	112

FOURTH RACE—Purse $1,000, handicap, 3 year olds and up, ¾ furlongs:

Mortgage	108	Slater Prince	106
Mutual Friend	102	Club House	112
Extreme	113	Film	111
High Score	130		

FIFTH RACE—Purse $1,200, handicap, 3 year olds and up, 1 mile:

Arcturus	105	Disturb	107
War Instigator	112	Mole Hill	108
By Product	97	Smoldering	107
Galahad	108		

SIXTH RACE—Purse $800, claiming, 4 year olds and up, 1¼ miles:

Haye's Choice	110	Turquoise	111
Punkie	111	Jim McMahon	106
Standard Bearer	111	Villager	110
Walter R.	112	Tall Grass	112

SEVENTH RACE—Purse $800, claiming, 4 year olds and up, 1⅛ miles:

Force	110	Chick Up	110
Reform	112	John T. D.	112
Evelyn L.	102	Spanish Aster	105
Stagestruck	115	Marcella Agnes	105
Eager Play	110	Jack Up	107
Tiger Flowers	122	Isostasy	115

Eligible—Cisfield, 115; Grab Bar, 113; Dr. Fred, 115; Sweep Net, 107; Sun Roman, 110; Bashful Beau, 110.
Weather cloudy; track muddy.

MIAMI ENTRIES.

FIRST RACE—Purse $1,000, 2 year olds, 4 furlongs:

Black Stockings	113	Satin Eagle	110
Intractable	116	Siffy	112
Aweless	110	All Columbia	111
Snap	113	Kensington	118
Early	120	Eligible—	
*Friar	120	†Traitor	118
†Donie	120	*Francock	113
Tea Gown	110		

*Wiclener entry. †California entry.

SECOND RACE—Purse $1,000, claiming, 3 year olds, 1 1-16 miles:

Dim Ray	118	Francis Seymour	112
Spantaft	108	Wayfarer	118
Miss Desmond	102	Lady Clarence	102
Haramzada	118		

THIRD RACE—Purse $1,000, claiming, 4 year olds and up, 1 1-16 miles:

Mickey D.	116	Dragon	116
War Flame	108	Shepherdess	103
J. A. Weil	108	Danger Signal	107
Gadalong	108	Let Alone	106

FOURTH RACE—Purse $1,200, handicap, 3 year olds and up, 1 mile:

Joe Marrone III	114	Gun Royal	119
Rapid Transit	116	Montanaro	108
Near By	100		

FIFTH RACE—Purse $1,000, 3 year olds, 1⅛ miles:

Battleship	118	Playfellow's Drm	113
Politen	114	San Fiddler	118
Partisan	118	River Forest	118
Mr. Dick	118	Titus	118

SIXTH RACE—Purse $1,200, claiming, handicap, 3 year olds and up, 6 furlongs:

St. Iris	106	Leonard B.	109
Clean Play	106	Crystal Domino	100
Judge Hay	113		

SEVENTH RACE—Purse $1,000, claiming, 4 year olds and up, 1⅛ miles:

Blanco	102	Saratoga	107
Washakie	107	Lemnos	112
Black Bart	111	Parole II	111
Dolan	107	Eifin Star	112
Old Black Joe	107	Demon	105

Weather clear; track fast.

AGUA CALIENTE ENTRIES.

FIRST RACE—Purse, $600, claiming, 3 year olds and up, 7 furlongs:

Wickawack	95	Bad Boy	109
Croissantanis	108	Howard Lee	114
Jumont	104	Dan D.	106
Tommy Foster	108	Sun Lynn	108
Busy Boy	114	Fair Trial	113
Kingman	108	Skootin	113
Famale Dick	108	Millard C.	108
Tay	113	Robert J.	100
Jack Dempsey	110	Carlisle	113

SECOND RACE — Purse $800, claiming, maiden 3 year olds and up, 6 furlongs:

Faircite	100	Queer Ann	100
Star Moon	111	Ad Remmecon	102
Bank Field	110	Frank Boutte	102
River Maid	110	Dr. Higbee	110
Dark Abbott	108	Shasta Charm	111

THIRD RACE—Purse $800, 2 year olds, 4 furlongs:

Royal Carlaris	108	Judge Austin	108
Don Alvaro	118	Justiciary	113
Daneri	110	Star Boat	108
Soldado	108	*Shasta Broom	112
My Shot	108	*Shasta Lover	112
Our Billy	105		

*Brown-Shasta entry.

FOURTH RACE—Purse $600, claiming, 4 year olds and up, 1⅛ miles:

Chick Up	110	Helen E.	105
Fairlark	105	Sylvanus	107
Rufe McClain	110	Waldoie	107
Thomas Lynn	112	Burkdale	107
Rock Bomb	113	Stoneage	107
Be Yourself	110	Mary Beverly	103
Coquina	105		

FIFTH RACE—Purse $800, claiming, 3 year olds and up, 6 furlongs:

Excess Baggage	104	Baptiste	102
*Morsun	121	Lady Marie	108
Pat	110	Shift	109
Personality	113	Simony	107
Michael Monahan	105	Altavar	103
Sir Raoul	104	Deep River	110
Richu	110	Brud	102
Kulaman	114	*Kit Carson	108

*Irwin entry.

SIXTH RACE—Purse $1,000, allowances, 3 year olds, 1 mile:

Jeu de Bar	109	Dark Sea	115
Wahmonie	113	Chief's Warrior	109
Lady Seth	107	Arcadian Flag	112

SEVENTH RACE—Purse $600, claiming, 4 year olds and up, 1¼ miles:

Supervisor	107	Ethel F.	105
Royal Flag	105	Gold School	105
Conjidor	107	Juniors Nurse	105
Alabama Bound	107	Tin Soldier	110
King's Court II.	107	Seagrave	107
Last Cent	107	Doc McMahon	107
Whizzler	107	Nania	110

EIGHTH RACE—Purse $800, claiming, 4 year olds and up, 1¼ miles:

The Orleanian	109	Enthusiastic	112
Claude C.	107	*Magdalena	105
Lamkin	107	Omrah	107
Fetching	107	Euonymous	113
Tecate	114	Fair Albert	107
Billy	112	*Ramona S.	105

*Sansone entry.
Weather cloudy; track heavy.

AGUA CALIENTE RESULTS.

FIRST RACE—Purse $600, claiming, 3 year olds and up, 7 furlongs:

Amelia May, 95 [Depeso]	6.80	9.40	6.50
Miss Dona, 111 [O'Brien]		22.60	22.20
Muriel H., 108 [Level]			7.40

Time, 1:28 4-5. Dark Sabre, Starless, Consent, Patsy Lewis, Lobelia, Ellsworth, Pandion Queen, Aspin Maid, Theima O., and Miss Cop ran.

SECOND RACE—Purse $600, claiming, 3 year olds and up, 7 furlongs:

Anna Dan, 95 [Bertsch]	43.80	13.20	5.60
Nama, 106 [Level]		4.20	3.40
Pat, McKeon, 103 [Schutte]			6.80

Time, 1:28 3-5. Daw, Lady Fadd, Maid o' the Storm, Inez R., Fay Clark, Tanglefoot, Ethel F., Donna Rock, and Sis Turpin ran.

THIRD RACE—Purse $800, claiming, 2 year olds, 4 furlongs:

War Light, 120 [Rob'son]	73.40	22.20	13.40
Strip, 103 [Warren]		6.40	6.00
Eveiena, 111 [Luther]			6.00

Time, :50 1-5. Crossed Wires, Aspinala, Composing, Blue Hat, Marry Ream, Beedie Boodle, Sam Gilmore, Sun Thrills, and Princess Diablo ran.

FOURTH RACE—Purse $800, claiming, 4 year olds and up, 6 furlongs:

Flying Torch, 110 [Rieich]	7.40	3.40	3.40
Paul Hirt st'n, 111 [Clev'y]		4.00	3.60
Broomoney, 118 [Luther]			4.00

Time, 1:13 2-5. Black Spot, Don K., Ella May, and Bag Piper ran.

FIFTH RACE—Purse $800, claiming, 4 year olds and up, 1 mile:

Bowercroft, 106 [Redding]	11.20	7.40	4.20
Northampton, 106 [Reiser]		9.60	7.40
Baby Blue, 103 [Rich'on]			4.40

Time, 1:41 1-5. Vittoria, Coat o' Mail, Roodles, Fair Bill, and Malaria ran.

SIXTH RACE—Purse $600, claiming, 4 year olds and up, 1 1-16 miles:

Mint Toddy, 107 [Cleverly]	20.40	10.60	6.60
Nationwide, 102 [McHugh]			9.80
Ponimot, 107 [Richard'n]		13.40	7.00
Lit. Asbestos, 110 [Moran]			10.40

Time, 1:49. Fourteen Sixty, Bess Jones, Kiyi, Royal Mate, Valley Joe, The World, and Bill Henry ran.

SEVENTH RACE—Purse $600, claiming, 4 year olds and up, 1 1-16 miles:

Patuxant, 107 [Redding]	2.80	2.80	2.40
Whiskey Run, 111 [Level]		4.60	3.00
War Salam, 106 [Romano]			2.80

Time, 1:49. King Flame, Hill and Hill, Lampasas, and Proclaimer ran.

EIGHTH RACE—Purse $800, claiming, 3 year olds, 1 1-16 miles:

Ch. Mount'r, 106 [Romano]	8.20	3.40	4.00
Sun Coat, 105 [Redding]		3.40	3.00

Time, 1:48 4-5. Fair Allan, Minturn, Shasta Whoopee, Son of Volta, and O'Boyle ran.

JEFFERSON PARK RESULTS.

FIRST RACE—Purse $800, 2 year olds, 5½ furlongs:

Glidelia, 111 [Steffen]	7.20	5.00	3.50
Tea Green, 110 [Martin]		14.90	4.00
Chehalis, 112 [Mann]			4.20

Time, :44 3-5. Cloimar, Brown Eyed Mary, C. Earl Pat, Peace Johnny, Allegretto, Wild Party, and Afrost ran.

SECOND RACE—Purse $800, claiming, 3 year olds and up, 6 furlongs:

Goosestep, 100 [Frye]	7.20	4.40	3.00
Wind Flower, 105 [Sandoz]		9.50	5.20
Beaver Boy, 102 [Meyers]			13.00

Time, 1:18. Autumn Bloom, Golden Cloud, St. Cecelia, Al Garnet, Go Away, My Way, Fenman, and Surcease ran.

THIRD RACE—Purse $800, claiming, 3 year olds and up, 1 1-16 miles:

Emmette, 101 [Swigert]	9.60	4.80	3.40
Pretty Run, 104 [Frye]		5.30	3.40
True Boy, 109 [Ellsworth]			4.20

Time, 1:54 1-5. Dolly Seth, Keydet, Coppershine Ham, Lena M., Cry Baby, Wampee, and Hilary ran.

FOURTH RACE—Purse $800, 3 year olds and up, 6 furlongs:

Elizabeth Bolla, 108 [Jones]	4.00	2.50	2.20
Stupendous, 102 [Horn]		3.00	3.10
Helen Dean, 104 [O'Malley]			2.40

Time, 1:15 4-5. Vagrant and Lady Bienville ran.

FIFTH RACE—Purse $800, claiming, 3 year olds and up, 1 1-16 miles:

Chickero, 104 [Frye]	13.70	5.20	4.00
Oregon Fir, 107 [Dell]		3.00	3.10
Hernan Cortes, 96 [Ellsworth]			3.90

Time, 1:52 1-5. Pollywog and Watch the Time ran.

SIXTH RACE—Purse $800, claiming, 3 year olds, 1 mile and 70 yards:

Playabit, 109 [Quackenbush]	9.90	4.70	2.60
Evening Sky, 108 [Cavens]		5.90	2.80
Chattering, 108 [Ellsworth]			2.50

Time, 1:51 2-5. Ultimate Vote and Aimee Goldsmith ran.

SEVENTH RACE—Purse $800, claiming, 4 year olds and up, 1 1-16 miles:

Haymaker, 109 [Deperini]	4.60	3.90	2.80
Frank Hawley, 114 [Layland]		4.80	5.30
Tom Kanty, 109 [Quackenbush]			6.30

Time, 1:53. Hich Life, Jim McMahon, Happy Hanly, Bon Fils, Facility, Black Cyclone, Far Away, Ilec, and Norseman ran.

Morton Beats Roosevelt, 27-18; Harrison Wins Over Marshal

[Continued from first sport page]

teen centers will occupy the attention of Indiana high school basketball enthusiasts tomorrow. From this field, after two games in the afternoon and the final at night, will be determined the sixteen participants in the nineteenth annual state finals tourney next week.

The regional contestants represent winners of the sectional tourneys last week, and in most cases are the best prep teams in their neighborhoods.

CATHOLIC LEAGUE

Three champions were crowned in the closing games of the Catholic league schedule last night. They were De La Salle heavies and Mount Carmel lights of the south section and Loyola heavies of the north section. The heavyweight title in the northern sectional remains between De Paul and St. Phillip, each of which completed its schedule with thirteen wins and one lost. De La Salle and Mount Carmel finished the season with clean slates, while the Loyola heavies suffered defeat was administered by St. Phillip.

The Krause brothers, Ed with 15 points and Phil with 9, starred in De La Salle's 44 to 13 victory over St. Rita at the latter's gym, while the De La Salle lights closed their season with a 31 to 27 win over St. Rita. Mount Carmel lights clinched the title by defeating St. Ignatius, 25 to 11. The heavies made it a perfect season by trimming St. Ignatius, 34 to 29. Mc and McMahon featured for the heavies, while Brousseau's eight tallies led the lights.

Loyola teams wound up with a double victory over St. Michael on the latter's court, the heavies winning, 36 to 19, and the lights, 26 to 19. Burke led the heavies and Burke the points. Leo and De La Salle of Joliet divided a pair at Leo, the former's lights winning a 33 to 19 decision, while the Joliet heavies won, 31 to 11. St. George heavies upset St. Mel in the final game, 28 to 24. Rush starring with seven field goals. The St. Mel lights won, 22 to 16.

De Paul defeated Weber twice in heaviest by a 26 to 17 score and the lights, 23 to 16. Eischen and Hoppe were the victors' stars. St. Patrick heavies handed St. Philip a 17 to 15 defeat, while the latter's lights acquitted themselves of a tie with a 26 to 13 victory.

Morgan Military Academy Five Beats Blue Island

Morgan Park Military academy scored two victories over Blue Island Township High school yesterday, the heavies winning, 28 to 27, and the lights, 16 to 15. The games were played on the Morgan Park Military floor. Rosicky featured for the winning heavies, scoring the deciding basket. Kaplan's goal in the last minute gave the lights their victory. Heavyweight lineup:

MORGAN PK. [28]	B	F	P	BLUE ISLAND [27]	B	F	P
Monaco,rf	0	0	1	Watland,rf	2	1	0
Fred'b'ger,lf	0	0	0	Schuldt,lf	0	0	2
Levy,c	0	1	1	Klein,c	4	4	4
Hesler,rg	1	0	2	Tschavlin,rg	2	0	1
Watkins,lg	0	0	0	Witt,lg	0	2	2
Lange,c	2	0	1	Koehler,c	2	0	0
Rosenberg,lf	3	2	1				
Kuss,lf	0	0	0				
Rosicky,lg	2	1	0				

OAK PARK WINS.

Oak Park defeated Tuley in a double header at the latter's court last night, the heavies winning, 29 to 18, and the lights, 33 to 19. Lunde, Quigley, and Graham were the victors' stars.

JAI-ALA
14 GAMES TONIGHT, 8:15
MIDNIGHT THEATRICAL FROLIC Every Saturday
ADMISSION $1.00. New Management
CLARK AND LAWRENCE
Phone Longbeach 1135

THE END IS HERE!
WHOLESALE CLOTHING SLAUGHTER
At RAYMOND'S
314 S. State St.
Why? Because We Must VACATE!
SUITS TOPCOATS and TUXEDOS
$12.85 Values to $35
Satisfaction Guaranteed or Your Money Refunded
A SMALL DEPOSIT WILL HOLD YOUR PURCHASE UNTIL MAY 1ST
Only because we are FORCED TO QUIT BUSINESS are we able to offer such values as these!
Brand new single and double breasted Suits and plaid back Topcoats. In all the very latest styles, shades and fabrics, including many of the newest Spring and Summer Styles. Sizes 32 to 50. Regulars, Stubs, Longs, Slims, Stouts.
SUITS and TOPCOATS. Values to $45. NOW..... $18.85
SUITS and TOPCOATS. Values to $55. NOW..... $21.85
Raymond's Clothing Co. 314 So. State St. Between Van Buren and Jackson Blvd.
A CLEAN SWEEP OUT
466 Winter Overcoats—Values up to $40.00
$8.85 $11.85 $14.85
BUY YOUR NEXT WINTER OVERCOAT NOW AND SAVE THE DIFFERENCE
Open Every Evening Until 9 o'Clock
Sundays Till 5 o'Clock

SPRING will soon open the roads

Are You Ready?

SPRING adds to every motor joy. Roads are reopened. New ones are built and await the adventurous spirit. Weather is clear; evenings long and inviting.

Enjoy these days and nights of Spring. Drive over the roads in your own car. You can easily find an inexpensive one. There's plenty of opportunity to get a bargain right here in the Tribune.

Hundreds of Chicago car owners and dealers are offering driven cars for sale—machines that have covered a few hundreds or thousands of miles and are still in excellent shape. Their prices are low. No matter what your income, you can find a machine priced to fit it.

Tribune Want Ads give you a wide selection in this field. Chicago owners and dealers buy 50% more space in the Tribune to advertise their driven cars than they do in any other newspaper. Here you can find satisfaction. The make, model, and price you want, and a car you can be proud of.

Start thinking about a car for this Spring now. Whether or not you have one, you can improve your opportunity for motoring enjoyment by watching the Want Ads where reputable dealers and responsible owners advertise. Turn back to them today and watch them daily for Chicago's best buys in driven cars.

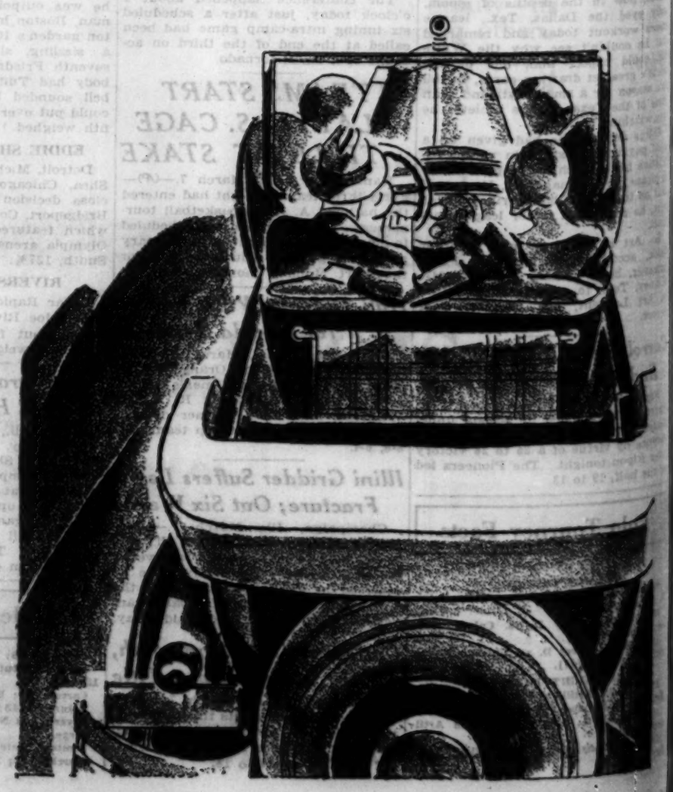

CHICAGO TRIBUNE
Want Ad Section
Chicago's Year-Round Used Auto Show

GRAY, HOLDOUT PITCHER, JOINS BROWNS IN CAMP

West Palm Beach, Fla., March 7.—(AP)—Pitcher Sam Gray, a holdout, and a hard wind reached the St. Louis Browns' training camp here today. Gray had his first workout, while the wind shortened the practice grind for the other Browns. Gray's arrival reduced the absentee list to five. Manager Killefer said he would use Holloway and Caldwell both right handers, in a milk fund charity game here Sunday.

PHILLY REGULARS REPORT.

Winter Haven, Fla., March 7.—(AP)—Four regular Phillies, Don Hurst, Denny Southern, Barney Friberg and Cy Williams, reached the training camp today, but it was the failure of other regulars to arrive that caused most little chatter. Reports here were that Freddie Thompson, captain and second baseman, has not come to salary terms with the club, but Manager Shotton said he thought the speedy second sacker would be here in a day or two. Tommy Thevenow, shortstop, also was expected today but failed to arrive, and there was no further news of Chuck Klein.

INDIANS' ACE JOINS SQUAD.

New Orleans, La., March 7.—(AP)—Wes Ferrell, former holdout pitcher, arrived at the Cleveland Indians' training camp today. In five minutes of practices showed as good a pitching arm as any twirler in camp. He said he had been practicing during the winter. Wes and Manager Peckinpaugh held a long conversation this morning from which both emerged smiling. Peckinpaug made it plain that he was certain the difference of opinion between Ferrell and the club regarding the youngster's worth would not affect his pitching.

BELL TO START FOR CARDS.

Bradenton, Fla., March 7.—(AP)—Herman Bell will be Manager Gabby Street's mound selection when the Cardinals meet the Athletics in the first of a four game series beginning at Miami tomorrow afternoon. Street made the announcement today. Bell probably will go three innings, as it is Street's intention to use three pitchers in the early exhibition games. Others likely to see service are Fred Frankhouse, Jim Lindsey, Andy Messenger, Al Grabowski, and Mace Brown.

BOLEY'S ARM WORKS.

Fort Myers, Fla., March 7.—(AP)—Due to a fresh breeze that blew across the ball yard, the Philadelphia Athletics did not get into their brother against brother game today. Both Mack and Coach Gleason were in high spirits today when they observed the speed and accuracy with which Shortstop Boley shot the ball over to first.

PIRATES WORK OUT TWICE.

Paso Robles, Cal., March 7.—(AP)—In preparation for tomorrow's practice game, the Pittsburgh Pirates went through two peppery workouts today. Leon Chagnon and Al Ebol will form the starting battery for the regulars and Southpaw Erickson and O'Connell for the Yannigans.

MOON MULLINS—TOO MUCH SLAP STICK

SO THIS IS THE TRAIN WHICH IS GONNA TAKE MAMIE SOUTH TO BE GONE A MONTH OR MORE WITH THE REST OF THE SWELLS— HMMM-
WELL IT LOOKS BIG ENOUGH.
GOOD-BYE, MAMIE!
HEAVENLY DAYS! HOW DID YOU EVER GET YOUR HANDS SO DIRTY WILLIAM?
HE WAS PATTIN' TH' ENGINE.
Willard
Reg. U. S. Pat. Off.; Copyright, 1930, by The Chicago Tribune

Bob Considers 'Gator Weapon in Bass Outfit

BY BOB BECKER.
[Chicago Tribune Press Service.]

Prairie Creek, Punta Gorda, Fla., March 7.—When you stand on the bank of a small tropical river arranging for a boat in which to sally forth against the black bass, and the owner of the boat tells you to keep your eyes peeled for a big alligator that has eaten four of his young pigs, you begin to wonder if the ideal bass outfit doesn't include some kind of a weapon besides a bamboo rod. There is no sense in having alligators interfere with a fishing trip.

Yesterday morning we drove six miles from town to explore and fish in Prairie creek, where the alligators, large mouth black bass, robalo or snook and young tarpon seem to live in complete harmony. This stream is one of several small ones (they call 'em "cricks" down here), varying from thirty to seventy-five feet in width. All in this neighborhood eventually pour their waters into Charlotte harbor. Therefore they get the tides, and your fishing has to be governed by the ebb and flow of salt water. The idea is to strike the stream just as the tide is about to flow in, and then fish on the rising water when the finny tribes are supposed to start hunting their meals.

We started out on Prairie creek when the tide was about one-third in. As subsequent events proved, it wasn't too late for the black bass to strive, although nary a robalo showed his nose near our lures. We worked up stream with the slow incoming current and found that the Prairie was made to order for black bass.

Old trees have crashed to form big "dens" along the bank. Cabbage palm trunks rest against the shores, furnishing more cover for the fish. Partially submerged logs and stumps also make retreats for the finny tribes. And all along the banks the moss draped oaks and palms try their best to give the fishermen and the fish a little shade.

CHICAGO COLT MAKES GOOD

Prince D'Amour, two year old gray colt owned by Joseph Leiter of Chicago, which set a new track record to win the $2,500 Louisiana Juvenile stakes at Jefferson Park. He turned the three furlongs in 34 1-5 seconds. [Associated Press Photo.]

SCOT NOBLEMAN WINS U. S. COURT TENNIS CROWN

New York, March 7.—(AP)—Lord Aberdare, Scottish nobleman, won the national court tennis championship today by defeating Francis P. Frazier of Boston, 6-3, 6-1, 7-5, before a capacity gallery at the Racquet and Tennis club after turning back a great bid by the young American in the third set.

The former University of Pennsylvania track athlete had forged into a lead of 3-4 and then 5-4, only to be overhauled. Through Lord Aberdare's victory the title will take its first trip abroad since before the days of Jay Gould.

Chicago 5 Man Team Takes 2d Place in A.B.C.

Cleveland, O., March 7.—[Special.]—Drew Brothers Recreation, a Chicago five man team entry, rolled into second place in the A. B. C. standings tonight with 2,761 for the three games. The Chicagoans started poorly with 802, came back with 951 and finished with 1,007, one pin short of the high team game made by the Cleveland Hardwares earlier in the tournament.

The Woodland Spice company of Toledo opened with 888 and followed with 905 and 1,000 for 2,793 to lead the way.

Splits and errors prevented the Drew five from getting away in the opening session. Charley Vyzral, rolling in anchor position, was high in the first game with 176. Jim Ceithaml, after a 162 starter, came back to lead his mates with 196 and 220 for a 578 total.

Monte Cristo Recreations and Ford Pharmacy, also of Chicago, finished with 2,636 and 2,463, respectively. Chicago scores follow:

Drew Bros. Recreation.			
J. Trucks	148	201	179
J. Fisher	169	198	189
F. Warczak	147	155	231
J. Ceithaml	162	196	220
C. Vyzral	176	201	188
	802	951	1007—2760
Monte Cristo Recreation.			
A. Lesser	183	181	184
E. Munk	233	160	212
F. Sandell	156	159	142
E. Peterson	181	142	170
J. Detloff	197	167	182
	940	806	890—2636
Ford Pharmacy.			
R. Johnson	211	173	186
V. Gideon	155	159	124
H. Wagner	157	142	175
H. Muller	270	181	144
R. Berner	150	172	164
	843	827	793—2463

INDIANAPOLIS FIVE WINS.

Indianapolis, Ind., March 7.—(AP)—The Indiana Harbor belt team was eliminated this afternoon from the New York Central lines basketball tournament, losing to the Big Four Athletic association five of Indianapolis, 45 to 16.

MARCH 21 FIGHT SETTLES MASTRO, LA BARBA FEUD

Earl Mastro and Fidel La Barba will settle their ring rivalry March 21 when they meet for the third time on Jack Dempsey's card at the Coliseum.

The first fight was the first ten rounder the local Italian engaged in. La Barba taking a hairline decision over him about a year back. A rematch was inevitable and Earl reversed the score on Fidel, winning a close decision. Both encounters took place in Los Angeles.

The La Barba tilt will mark Earl's first local start since his knockout over Bud Taylor at the Chicago Stadium in December. La Barba's last out resulted in a decisive win over Santiago Zorilla in Los Angeles last Tuesday.

Aside from the feature ten rounder, Dempsey will show a pair of fist flying bantamweights in the semi-windup position—Ernie Peters clashing with Jackie Sharkey of Minneapolis.

Three six rounders round out the 38-round card offering.

Ernie Schaaf, Boston heavyweight, will arrive here tomorrow from New York to begin training for his ten round bout with Paul Pantaleo, Chicago puncher, at the Stadium next Friday. Pantaleo is drilling at the Arcade gymnasium. In his last eighteen starts, the Chicago amateur product has flattened seventeen opponents.

Morton Juniors Defeat Concordia, 42-24, in Final

Morton Junior college closed its basketball schedule last night by defeating Concordia, 42 to 24, on the victor's court. By the triumph Morton tied Joliet for second place in the Northern Illinois Junior college conference. Stillman starred for Morton, scoring 14 points.

FIELD ARTILLERY WINS CLASS C POLO MEET TITLE

A goal in an overtime battle by Lieut. W. Everett gave the 124th Field Artillery the class C title in the Illinois indoor circuit polo championships at the Chicago Riding academy and a 9 to 8 victory over the 122d Field Artillery, last night. It was the most stirring game of the current tournament. Lieut. Everett's goal, the last of his four, gave him a share in scoring honors along with Capt. McNeil.

Four goals in the final period, all by Dave Baird, were instrumental in producing for Culver academy a 12½ to 8 victory over the 124th Field Artillery in a D division contest.

North Shore representatives earned the right to contend for class B honors, the highest on a handicap rating in the tournament, by defeating 124th Field Artillery, 13½ to 6½. Frank Bering and Herb Lorber headed the North Shore attack with six and five goals respectively. The lineups and summaries of last night's games follow:

124TH F. A. C. [9].		122D F. A. C. [8].
Lieut. Mura	No. 1	Lieut. Frazier
Lieut. W. Everett	No. 2	Capt. M'Neil
Lieut Schuh	No. 3	Capt. Hars

Score by chukkers:

124th F. A. C.	4	2	2	1	1—9x
122d F. A. C.	4	1	1	2	0—8x

x—Represents two goals by handicap.
s—One half goal deducted for each foul.
Scoring: Everett, 4; McNeil, 4; Mura, 3; Schuh, 9; Frazier, 2. Fouls: 124th F. A. C., 2.

NO. SHR. B [13½].		124TH F. A. B. [6½].
James Hannah	No. 1	Col. Gossett
Herb. Lorber	No. 2	Capt. L. E. Everett
Frank Bering	No. 3	Capt. Ferguson

Score by chukkers:

North Shore	3	4	3	4	—13½
124th F. A. B.	4	1	0	2	—6½x

x—Represents one goal by handicap.
Scoring: Bering, 6; Lorber, 5; Hannah, 3; Gossett, 3; Everett, 3. Fouls: North Shore B., 1; 124th F. A. B., 1.

CULVER [12½].		124TH F. A. D.
Dave Baird	No. 1	Lieut. Rice
F. J. McGuire	No. 2	Steve Hammond
H. F. Hill	No. 3	Lieut. Tully

Score by chukkers:

Culver	3	2	3	6	—12½
124th F. A. D.	3	2	3	2	—2

Scoring: Baird, 6; McGuire, 5; Tully, 5; Hammond, 2; Rice, 2; Hill, 1; goal for Culver by pony. Fouls: 124th F. A. D., 3; Culver, 1.

FIVE RIDERS HURT IN NEW YORK SIX DAY RACE SPILL

New York, March 7.—[Special.]—The most serious spill of the week took place tonight in the six day bicycle race, in which the teams of Grimm and Lands and Beckman and Hill are leading by one lap.

Reggie McNamara went after a lap just before midnight, and in the chase that ensued five riders piled up after colliding on a turn. Guimbretiere, Winter, Croley, Brocardo, and Sheehan were the casualties, the latter appearing to be most seriously hurt. He was carried to his cot unconscious, but was revived quickly, and no bones were found broken.

Twelve teams remained in the race as the grind went into the final day.

MIDNIGHT STANDING [123D HOUR].

	Miles.	Lps.	Pts.
Grimm-Landis	1,908	9	158
Beckman-Hill	1,908	9	150
Belloni-De Baets	1,908	8	268
Dern-Macuaski	1,908	8	198
Spencer-Daulberg	1,908	8	168
McNamara-Winter	1,908	8	140
Letournier-Brocardo	1,908	8	128
Sheehan-Zuchetti	1,908	8	112
Serder-Horan	1,908	7	211
Georgetti-Guimbretiere	1,908	5	133
Delponte-Dervito	1,908	5	101
Croley-Hanley	1,907	7	...

PURPLE COACH FAVORS CURB ON STALLING

Immediate steps to halt the stalling offense in basketball must be taken by the rules committee if the game is to retain its present popularity, according to Arthur Dutch Lonborg, basketball coach at Northwestern university.

"Too high a price is being placed on victory when teams are content to stall through virtually the entire game," he said yesterday.

"When coaches adopt such measures to win they cannot expect to hold the interest of the public. In one conference game the ball did not move for nearly ten minutes and in a recent high school contest in Illinois the final score was 1 to 0, the losing team refusing to chase the ball and the team leading declining to put the ball into play."

Coach Lonborg believes that the best remedy would be for coaches to agree among themselves to discard the stall as a major offensive weapon.

"I am not at odds with a team which endeavors to protect a one or two point lead in the last minute or two by retaining possession of the ball. But the policy of going into a stall the first half or with ten or fifteen minutes left to play must go," the Purple coach continued.

"Rather than make any changes in the rules I believe that the committee should make it plain that such a policy was in bad favor."

RISKO AGREES TO FIGHT CAMPOLO

New York, March 7.—(AP)—Johnny Risko, Cleveland baker boy, agreed today to fight Victorio Campolo, Argentine giant, in a return match on the House of Calvary Cancer hospital charity card at Madison Square Garden on March 24.

Zeddies Wins C. A. A. Squash Racquets Title

Robert Zeddies is the champion squash racquets player of the Chicago Athletic association. After playing his way through a month of skirmishes in the preliminary and semi-final rounds he met W. B. Henri yesterday in the championship match, winning after a hard battle. It was the first squash racquets meet the C. A. A. has conducted and was under the direction of James Mitchell.

Marshall and Tuley Prep Trackmen Divide Meet

Marshall seniors and Tuley juniors were victorious in a dual indoor track meet between the two schools at the latter's gym yesterday. Marshall seniors triumphed over Tuley, 45 to 25, and Tuley juniors trounced Marshall, 45 to 5. Simon and M. Barron featured for the winning seniors.

Heppner defines the indefinable quality called style

The Sack Suit $160 *Others in relation*

HENRY HEPPNER & CO.
Tailors
310 S. Michigan Avenue, Chicago

BURTON'S IRISH POPLIN
MADE IN U.S.A. OF FINE COTTON

Shirts of Burton's finer and lighter Irish Poplin

MADE IN U. S. A. OF FINE COTTON

A shirt that can be guaranteed not to fade, and that carries an unlimited guarantee of satisfaction must be an unusually fine shirt. These are, and they do carry these guarantees. You'll thoroughly enjoy this finer and lighter poplin that the Burton looms have just created

Plain white in collar-attached or neckband; blue, tan, green, and gray in collar-attached style

$2.95

MAURICE L ROTHSCHILD
State at Jackson
MINNEAPOLIS CHICAGO ST. PAUL

Announcing

NEW *and more convenient service to*

ST. PAUL... MINNEAPOLIS

Effective... March 9th

The VICTORY

CHICAGO NORTH WESTERN LINE

A NEW TRAIN

Lv. Chicago . . 10:15 p. m.
Ar. St. Paul . . 8:05 a. m.
Ar. Minneapolis . 8:40 a. m.

Faster Time via Shortest Route

In keeping with "North Western" tradition to furnish a travel service meeting every need, we offer you this new train to the Twin Cities via Madison. It provides a convenient hour departure and faster time over the shortest route. Equipment includes luxurious cafe limousine observation car serving midnight lunch; sleeping cars with roller bearings; coaches. Radio entertainment.

The "North Western" fleet of trains to the Twin Cities

10:15 P. M.
THE VICTORY
Ar. Madison . . 1:11 a.m.
Ar. St. Paul . . 8:05 a.m.
Ar. Minneapolis 8:40 a.m.

10:30 A. M.
THE VIKING—popular morning train.
Ar. Milwaukee 12:25 p.m.
Ar. St. Paul . . 9:00 p.m.
Ar. Minneapolis 9:35 p.m.

6:30 P. M.
NORTH WESTERN LIMITED—the finest train in the world.
Ar. Milwaukee . 8:45 p.m.
Ar. St. Paul . . 7:00 a.m.
Ar. Minneapolis 7:35 a.m.

10:00 P. M.
THE ADVANCE
Ar. Milwaukee . 12:05 a.m.
Ar. St. Paul . . 9:50 a.m.
Ar. Minneapolis 10:25 a.m.

11:20 P. M.
NORTH AMERICAN—change in schedule.
Ar. Milwaukee . 1:10 a.m.
Ar. St. Paul . . 9:50 a.m.
Ar. Minneapolis 10:25 a.m.
Ar. Duluth . . 1:15 p.m.

A New and Wider Range of Service

The addition of THE VICTORY makes possible an outstanding service to St. Paul-Minneapolis. Suit your own departure time—mid-forenoon, late afternoon, evening, or after-theater hour.

NORTH AMERICAN, effective March 9, will leave Chicago 11:20 p. m. If business or pleasure detains you, this later-hour departure will prove most convenient.

NORTH WESTERN LIMITED

—finest train in the World—remains unchanged in time. Leaves Chicago 6:30 p. m. Its superb appointments appeal to the most fastidious.

THE ADVANCE
New Service to
MILWAUKEE-ST. PAUL-MINNEAPOLIS

For the convenience of North Shore patrons THE ADVANCE will stop at Wilson Avenue 10:12 P. M.; Evanston (Davis St.) 10:20 P. M.; Highland Park 10:35 P. M.; Lake Forest 10:43 P. M.; Waukegan 10:54 P. M. Through sleeping car to Twin Cities. Parlor car and coaches to Milwaukee.

For reservations and complete information apply
CITY TICKET OFFICE
148 S. Clark St. . . . . Phone Dearborn 2121
Madison Street Station, Madison and Canal Sts.
Passenger Information . Phone Dearborn 2060

See the Novel Cafe limousine observation car
A feature of THE VICTORY
On Exhibition Madison St. Station
Saturday, March 8th, 10:00 a. m. to 4:00 p. m., Track 6

CHICAGO & NORTH WESTERN RAILWAY
The Best of Everything in the Best of the West

JUDGE HOPKINS LEAVES $150,000 TO KNOX COLLEGE

Estate Valued at $400,-000; Many Bequests.

The will of Judge Jacob H. Hopkins of the Superior court was filed yesterday with Mitchell C. Robin, clerk of the Probate court. It disposes of a $400,000 estate. The largest bequest is one of approximately $150,000 to Knox college of Galesburg, Judge Hopkins' alma mater.

The city of De Kalb, the judge's birthplace, is to receive his interest in 34 acres of land in De Kalb township. The land is to be dedicated for park purposes as a memorial to his parents, Thomas H. and Julia Hopkins, and his sister, Alice Hopkins Bradt. The park is to be known as Hopkins park. If the city refuses the bequest the land is to revert to Knox college.

Fund for His Bailiff.

George Budge, personal bailiff to the judge for twenty years, is to receive the income of a $25,000 trust fund as a reward for his services. Bequests of $15,000 each are left to two neices, Julia H. Carroll of De Kalb, and Catherine H. Stewart of Prescott, Ariz., and to four nephews, Charles T., Frederick B., Harry B., and Benton M. Hopkins. Clinton Hopkins, a fifth nephew, is to receive $12,000 in trust and Roscoe C. Hopkins, a sixth nephew, $10,000.

The Congregational church of De Kalb is to receive $5,000. A cousin, Mary Miller, and a friend, Helen Tolen, are each left $5,000. A $2,000 bequest is willed to Kate Stroh, a cousin, and one of $3,000 to Anne Shepley of De Kalb, a friend. John L. Carroll receives a membership in the Illinois Athletic club and $2,000. The remainder of the estate goes to Knox college.

On Bench 19 Years.

Judge Hopkins died in Mercy hospital March 3 after failing to rally from an operation for an intestinal disorder. He had been ill three weeks. He was 65 years old. Judge Hopkins had served on the bench for nineteen years including six years in the Municipal court. He had been elected to his third term in the Superior court last fall.

He was graduated from Knox college in 1887. He received the honorary degree of doctor of laws from that institution last June. He came to Chicago after he was graduated and studied law at the Union College of Law.

'BILLY THE BEAR,' FAMOUS INDIAN FIGHTER, IS DEAD

Chadron, Neb., March 7.—(AP)—L. J. F. Jaeger, 74, Indian fighter and famous figure of the old west, whose real name had almost been forgotten in favor of his nickname, "Billy the Bear," died here last midnight. He had been seriously ill for some time.

Cowpuncher, sailor and Indian scout, "Billy the Bear" was at one time secretary for William F. Cody (Buffalo Bill). In his later years he served for more than a quarter of a century as clerk of the court at Chadron.

In January, 1883, sent to Boston as a buyer for the Yellow Stone Cattle company, "Billy the Bear" set out on his horse to the nearest railroad station. He was caught in the memorable blizzard of that year and for three days he battled for his life, finally losing his hands and feet.

Jaeger was born in Philadelphia on April 10, 1856, and at the age of 10 was sent to California in the care of relatives.

GAS FATALITY CALLED ACCIDENTAL.

The body of John Kotrys, 66 years old, was found yesterday in the gas flooded kitchen of his home at 2123 West 18th place. Police believe his death was accidental.

LITTLE ORPHAN ANNIE: Good News

Air Crowded with Variety of Programs

Story Teller and Spelling Bee Are Features.

BY ELMER DOUGLASS.

It was a diverting conglomeration o fthis, that, and the other, at no time approaching the spectacular, that vibrated through the loudspeaker last evening.

Axel Christensen, in the capacity of story teller and special announcer, molded a quaint and peppy framework for the dance and otherwise popular musical program from W-G-N, 8 to 8:30. The succeeding 8:30 to 9 concert, featuring Sessan Whist-Nespia, contralto, had a certain interest due to the plaintive tone in the voice of the singer.

Pat Barnes, in his composers' impersonation act, 9 to 9:30, dwelt on the work and dramatic incidents in the life of Tschaikowsky, a weekly program, by the way, which is always entertaining and instructive. Popular harmony songs and dance numbers filled up W-G-N's 9:30 to 10 period.

The spelling bee contest, WBBM, 8 to 9, was entertaining. It had moments of humorous situations and last, but far from being least,, it was flowing over with real human interest. We all must have agreed with the announcer when he said that every one of the contestants deserved three rousing cheers.

All will agree that it was a pleasure to hear Lord Baden-Powell's address during the Girl Scouts of America banquet speeches from New York, through WMAQ, 9 to 9:30.

BULGARIANS BOMB JUGO-SLAV TOWN; ONE DYING, 6 HURT

[Chicago Tribune Press Service.]

BELGRADE, Jugo-Slavia, March 7.—Macedonian revolutionaries continued their bombing expeditions into Jugo-Slavia today. The bombs demolished a hotel and a residence in the town of Kriva Palanda on the Jugo-Slavian-Bulgarian border. Six persons were wounded by the bombing and a policeman fatally hurt as the police pursued the Macedonians along the River Kriva leading into Bulgaria. The revolutionists got away.

The Belgrade government is contemplating punitive measures against Macedonia unless Bulgaria guarantees to prevent revolutionary bands from crossing the frontier into Jugo-Slavia.

The official casualty list of last Tuesday's bombing at Pirot was given out today. Four persons were killed and 25 wounded.

In the Air Tonight

7-7:30—Radio Floorwalker. W-G-N [416.4m-720k].
8-9—General Electric. NBC system, including WIBO [526m-570k].
8-9—The Sign of the Four. W-G-N [416.4m-720k].
9-10—Lucky Strike orchestra. NBC system, including W-G-N [416.4m-720k].
8:30-9—Dutch Masters Minstrels. NBC system, including KYW [294m-1,020k].
12-2—Knights of the Bath. W-G-N [416.4m-720k].

CHICAGO GOES 11 HRS. WITHOUT A SINGLE HOLDUP

Crime in Chicago fell to its lowest ebb in many months yesterday when only four robberies were reported in the city for the twenty-four hours ending at midnight. For more than eleven hours—12:05 p. m. to 11:20 p. m.—not a single robbery was reported.

In the one evening robbery Edwin Buchanan, 5655 North Spaulding avenue, a son of former Representative Frank Buchanan, and Albert Topps, 2029 Greenwich avenue, were robbed by three men at Wrightwood and Ridgeway avenues. They took $11 and a watch from Buchanan and $5.50, a stickpin and a watch from Topps.

During the 24 hours the police rounded up 551 suspects, of whom 64 had previous police records. Three men were arrested on the streets with guns and the Warren avenue police, in a raid on a flat at 2900 Van Buren street, seized four pistols, a large amount of loot, and arrested five men.

The raid, the police said, cleared up 98 robberies. The men held are Camille Tabig, 22 years old, wanted for robbery in Indiana; William Vani, 20 years old, 1431 Van Buren street; Mike Geier, 29 years old, 3446 Lemoyne street; James Dattilo, 22 years old, 522 North Marshfield avenue, and James Rice, 21 years old, 1431 Van Buren street.

EIELSON AND PAL END 1,000 MILE AERIAL FUNERAL

Fairbanks, Alaska, March 7.—(AP)—The last flight of Carl Ben Eielson and Earl Borland ended here today when Russian and American planes, escorting the bodies of the two aviators killed on the arctic coast of Siberia, circled over Fairbanks and landed in quick succession at the Alaska airways field.

The bodies were brought more than 1,000 miles from the motorship Nanuk, ice bound in the Arctic ocean near North Cape, Siberia, the goal which the two flyers failed to attain when they flew from Teller, Alaska, on Nov. 9. Yesterday on their way here the planes bearing the bodies circled over Nome while memorial services were held on the ground, a recent blizzard having piled snow on the flying field, making it too rough to attempt a landing.

Ole Eielson, who came here from his home in North Dakota several weeks ago, was the first person to reach the planes and embrace the men who found his son's body. The bodies will be taken to Seattle from here by train and boat, accompanied by Ole Eielson and Borland's young widow and two sons, who will make their first trip to the United States.

SOLDIER BONUS BILL ACTION IS URGED IN SENATE

Washington, D. C., March 7.—(AP)—The senate tonight heard a plea for early action on the bill by Senator Barkley, Democrat, Kentucky, authorizing the government to pay to world war veterans the face value of their bonus or adjusted service certificates.

Senator Bratton [Dem., N. M.] made the appeal and Senator Barkley announced he hoped for favorable action by the finance committee on the measure as soon as the tariff bill is out of the way.

Find Death of U. S. Typist in London Was Accident

[Chicago Tribune Press Service.]

LONDON, March 7.—A verdict of accidental death was registered today at the inquest on Mrs. Pearl Larkin de Maret, one of the typists of the American delegation, who fell from the window of her bedroom in the Mayfair hotel the day before yesterday. Miss Hurley Fisk, another typist, who shared the room with Mrs. de Maret, testified that her roommate was happy because she planned to return to America the day of her death and was looking forward to seeing her husband and year old baby.

French Parliament Votes $4,000,000 Flood Relief

[Chicago Tribune Press Service.]

PARIS, March 7.—Parliament tonight voted $4,000,000 emergency credit for relief and reconstruction in flood stricken southwestern France. The death toll is estimated at between 500 and 700. President Doumergue and Premier Tardieu left tonight to inspect the stricken region. They will be forced to use row boats, motor launches and ox carts.

Ex-Congressman Samuel of Pennsylvania Is Dead

Mount Carmel, Pa., March 7.—(AP)—Dr. E. W. Samuel, 72, a member of congress in 1905-'07 from the Seventeenth Pennsylvania district, died at a hospital at Danville, Pa., today. He was nationally prominent in the Knights of Malta, of which he was at one time supreme commander.

LAKE VIEW BANK TO ERECT A TWO STORY ADDITION

Work Is Scheduled to Start on May 1.

BY AL CHASE.

Plans are being drawn for an addition to the Lake View Trust and Savings bank which will double the ground floor area of that building after seventeen feet of its Ashland avenue frontage have been sliced off in the widening of that thoroughfare. The bank is at the northeast corner of Ashland and Belmont. The bank building has a frontage now of 135 feet on Belmont and 75 feet on Ashland. When the street widening is completed the bank building will have a frontage of 118 feet on Belmont.

The two story addition will be just north of the present structure and will front 75 feet on Ashland avenue, with a depth of 118 feet. Holabird & Root are the architects. In addition to space used by the bank for expansion the annex will contain five stores on the first floor and offices on the second. Work is scheduled to start May 1st.

Devon-Hermitage Deal.

Sivert Hollesen has sold to Edgar L. and Dorothy McIntyre of South Bend the property at the southwest corner of Devon and Hermitage improved with a building containing forty-two apartments and four shops. The lot is 100x155 feet. Mr. Hollesen took in part payment a 445 acre farm in Cass county, Michigan. William J. Pallasch of Chicago and Ort Waltz of South Bend were brokers. Paul V. Pallasch was attorney for the seller.

Harold S. Lewis, an attorney, has purchased the nine one story stores at 7115-29 Ridge avenue from Harry L. and Ruth Shapiro for an undisclosed consideration. The lot is 148½x168 feet.

South Side Trade.

Thirty-two apartments at the southwest corner of Sangamon and 58th, lot 95x124, have been sold by Edwin B. Crabbe to John A. Usher. There is an incumbrance of $72,500. Mr. Usher gave in exchange thirty-two apartments at 6618-20 Harvard avenue, lot 100x125 feet, subject to $80,000.

Margaret and Harold E. Hines have acquired a third interest and Raymond G. Hines a two-thirds interest in the thirteen apartment building at 7130-34 East End avenue from the Chicago Title and Trust company, trustee. The lot is 61x109 feet. Dalton & Hoglund negotiated the deal.

RAILROAD NOTES

Preliminary estimate of the Burlington indicates the February gross declined between $1,800,000 and $2,000,000 from the gross of $12,822,579 reported for the same month in 1929. Freight revenue showed approximately 14 per cent decrease and passenger revenue about 9 per cent.

Seaboard Air Line has ordered $2,000,000 worth of box cars from the Pullman Car and Manufacturing company.

New Haven railroad is inquiring for fifteen coke cars, according to Iron Age. Gulf, Mobile and Northern has ordered two combination passenger and baggage gas-electric rail motor cars from J. G. Brill company. Union Pacific will buy two gas-electric motor cars and two trailers.

Aeronautic division of the United States navy has awarded a contract to General American Tank Car corporation for a fleet of tank cars for the transportation of helium gas for use in the navy's dirigibles. These cars are the largest ever built, each weighing over 200,000 pounds.

The Burlington handled 21,960 revenue freight cars during the first five days of March, against 24,955 in a like 1929 period.

The Chicago Great Western railroad handled 25,376 cars of revenue freight in February, 1930, compared with 26,027 in February of last year.

The Pennsylvania railroad in the week ended March 1 handled 141,701 cars, against 137,913 a week ago and 156,015 a year ago. From Jan. 1 to March 1 loaded cars handled totaled 1,229,609, against 1,324,373 in the 1929 period.

FINANCIAL NOTES

Continental Illinois company is offering today $195,000 of King county, Washington, 4½ per cent bridge bonds, due serially, 1949 to 1960, at a price to yield 4.35 per cent. Also being offered is $175,000 of Shelby county, Tennessee, 4½ per cent institution bonds, due serially, 1941 to 1956, at a price to yield 4.40 per cent.

Stone & Webster Engineering corporation announced a contract with the Southern Mineral Products corporation, subsidiary of the Vanadium Corporation of America, for the design and construction of mining, milling, and chemical plant in Virginia. The estimated cost of the first unit will be between $1,250,000 and $1,500,000.

The average profits of nineteen tobacco products manufacturers were 7.52 per cent higher in 1929 than in 1928, based upon published figures assembled from reports in the daily press.

COMPLETE SITE FOR BIG HOTEL ON BELLEVUE PL.

Purchase of the residence at 112 Bellevue place from Attorney Edwin W. Sims yesterday by William J. Accola, vice president of the First Realty company, completes the site for the proposed large apartment hotel announced last January. The Sims property has a frontage of thirty feet. It is just west of and adjoining the Fortnightly club. Combining yesterday's purchase with property already acquired gives the interests back of the proposed hotel a total frontage of 175 feet.

According to Mr. Accola, building operations will not start for at least a year owing to existing leases on the several properties recently acquired. The exact price paid for the site has not been disclosed, but it is stated by the buyers to be in the neighborhood of $500,000. The east line of the site is 193 feet west of Lake Shore drive.

STEEL INGOT OUTPUT RISES IN FEBRUARY

[Chicago Tribune Press Service.]

New York, March 7.—Steel ingot production, both open hearth and Bessemer, increased in February 281,521 tons in, despite the three fewer working days, over January, according to the estimate of total production made by the American Iron and Steel institute.

The estimate is based upon reports from companies which manufactured 94.51 per cent of the entire production in 1928. Actual production reported showed an increase of 266,065 tons in February over the actual production reported in January. Both the open hearth and Bessemer productions showed increases, open hearth an increase of 199,019 tons in February over January, and Bessemer an increase of 67,046 tons in February above the January reported figures.

OFFICIAL WEATHER FORECAST.

The official forecast for today and tomorrow and yesterday's table of records follow:

Indiana — Partly cloudy, slightly colder in southwest portion Saturday; Sunday fair with increasing cloudiness, rising temperature.

Lower Michigan—Fair in north, partly cloudy to cloudy in south portion Saturday; Sunday fair with increasing cloudiness, slightly warmer.

Upper Michigan—Fair and rather cold Saturday; Sunday partly cloudy to cloudy, with rising temperature.

Wisconsin—Mostly fair Saturday; Sunday partly cloudy or cloudy with rising temperature.

Chio—Cloudy to partly cloudy Saturday, with colder in southeast portion and preceded by rain or snow in east portion Saturday morning; Sunday fair with rising temperature.

For 24 hours ending at 7 a. m. yesterday:

Place of observation. State of weather. March 7, 1930, 7 p. m. Central time.	Direction of wind	Temp. 7 p. m.	Highest today	Lowest last night	Precipitation 24 hours
East-central states—					
Alpena, clear	N.W.	30	34	20	...
Cairo, cloudy	N.W.	52	56	48	.30
Chicago, clear	N.	37	39	35	...
Cincinnati, rain	N.W.	36	44	44	.86
Cleveland, cloudy	N.E.	34	44	34	.12
Detroit, cloudy	N.E.	38	42	32	.04
Escanaba, clear	N.	26	38	14	...
Evansville, cloudy	N.W.	48	52	48	.22
Fort Wayne, cloudy	N.	40	42	34	...
Grand Haven, clear	N.	38	50	28	...
Grand Rapids, clear	E.	40	50	30	...
Green Bay, cloudy	N.	32	38	20	...
Indianapolis, cloudy	N.	42	44	38	.16
Madison, cloudy	N.	36	42	26	...
Marquette, clear	N.W.	24	34	22	...
Memphis, cloudy	N.	54	54	50	.98
Milwaukee, cloudy	N.	36	42	32	...
Nashville, cloudy	N.W.	48	54	50	.66
Peoria, clear	N.	44	52	36	...
S. Ste. Marie, cloudy	N.W.	30	36	12	...
Springfield, Ill., clear	N.	46	52	36	...
West-central states:					
Bismarck, clear	S.	22	26	6	...
Charles City, cloudy	N.W.	32	44	34	...
Concordia, cloudy	N.	30	34	32	.04
Davenport, clear	N.	46	52	32	...
Des Moines, cloudy	N.	36	50	34	...
Devils Lake, clear	S.	22	26	10	...
Dodge City, clear	N.	38	44	30	...
Dubuque, clear	N.	43	50	30	...
Duluth, clear	N.W.	26	32	28	...
Huron, clear	N.W.	22	32	28	...
Kansas City, clear	N.W.	38	52	36	...
Keokuk, clear	N.W.	48	52	34	...
Little Rock, cloudy	N.W.	58	60	50	...
Moorhead, clear	N.W.	22	22	16	...
North Platte, clear	N.W.	30	40	26	...
Oklahoma City, cloudy	N.W.	36	44	36	...
Omaha, clear	N.W.	36	38	36	...
Rapid City, clear	S.	32	38	16	...
Sioux City, clear	N.W.	34	40	34	...
St. Louis, clear	N.	48	54	40	.42
Minneapolis, clear	N.W.	32	34	34	...
Springfield, Mo., clear	N.W.	46	52	38	.01
Wichita, cloudy	N.	32	34	34	.04
Williston, clear	E.	34	36	4	...
Eastern states—					
Albany, cloudy	S.	46	50	28	...
Atlanta, cloudy	N.W.	46	64	44	1.40
Boston, rain	N.E.	38	38	32	.01
Buffalo, rain	E.	36	40	30	.44
Charleston, cloudy	S.W.	58	62	58	.84
New York, rain	E.	42	46	38	.08
Oswego, rain	E.	36	44	30	.18
Philadelphia, rain	E.	46	50	36	.12
Pittsburgh, cloudy	E.	44	46	44	.66
Raleigh, cloudy	S.	56	58	50	1.04
Washington, rain	E.	50	52	38	.48
Gulf states—					
Abilene, clear	N.	54	58	46	...
Amarillo, clear	N.	40	48	34	...
Birmingham, rain	W.	50	66	52	1.28
Brownsville, clear	N.E.	70	78	66	...
El Paso, cloudy	N.W.	56	60	38	...
Fort Worth, clear	N.W.	54	48	50	...
Galveston, clear	N.W.	64	70	64	...
Jacksonville, cloudy	S.	58	66	58	2.70
Miami, cloudy	S.	72	[illegible]	68	...
Mobile, cloudy	N.W.	60	74	60	.88
New Orleans, clear	N.W.	64	72	62	.91
San Antonio, clear	N.W.	60	66	54	...
Shreveport, clear	N.W.	56	64	54	...
Tampa, cloudy	S.	70	74	62	.10
Vicksburg, clear	N.W.	50	63	60	...
Mountain states—					
Boise, clear	S.E.	48	48	30	...
Cheyenne, clear	W.	36	42	16	...
Denver, clear	S.	44	46	20	...
Havre, cloudy	W.	38	44	18	...
Helena, cloudy	N.E.	40	42	20	...
Lander, clear	W.	36	40	20	.06
Miles City, cloudy	S.	40	44	14	...
Phoenix, cloudy	E.	68	70	46	...
Pueblo, clear	S.W.	42	46	28	.02
Salt Lake City, cloudy	S.	42	44	26	...
Santa Fe, clear	S.	34	40	26	.02
Yell. Park, cloudy	S.W.	26	30	8	...
Pacific states—					
Fresno, cloudy	E.	64	66	44	...
Los Angeles, cloudy	S.W.	60	68	50	...
Portland, Ore., rain	W.	48	52	40	.06
San Diego, cloudy	W.	60	64	48	...
San Francisco, clear	W.	56	60	48	...
Seattle, Wash., cloudy	E.	42	48	40	.05
Spokane, cloudy	S.E.	44	44	30	...
Canadian—					
Calgary, cloudy	N.W.	42	48	16	...
Edmonton, clear	S.	44	48	20	...
Medicine Hat, cloudy	S.W.	44	48	18	...
Minnedosa, clear	Calm	18	28	...	...
Montreal, clear	N.E.	38	40	26	...
Quebec, clear	N.	30	32	26	...
Qu' Appelle, cloudy	N.W.	24	26	4	...
The Pas, cloudy	S.	28	34	-6	...
Toronto, rain	N.E.	34	40	32	.38
White River, clear	N.W.	18	30	6	...
Winnipeg, clear	S.E.	14	22	2	...

Gross of Philadelphia Rapid Transit Increases

Gross passenger earnings of the Philadelphia Rapid Transit company increased 14 per cent in 1929 over the previous year, according to the annual report. Total passenger revenues for the year amounted to $54,907,817, and other operating revenues were $1,001,735. Income before dividends was $4,337,508. After paying dividends of $4,313,077, a sum of $24,431 was transferred to surplus.

Texas Co. Reverts to Its 100% Oil Buying Schedule

Houston, Tex., March 7.—(AP)—The Texas company has reverted to its schedule of purchasing 100 per cent of the oil production of the North Texas and Panhandle fields. T. J. Donoghue, vice president, announced the schedule which displaces an order of Feb. 15, which allowed for the purchase of only 50 per cent of the production in the area, the remaining 50 per cent being placed in storage.

WGN

The Chicago Tribune Station on the Drake Hotel

416.4m-720k

The Sign of the Four!

The haunting mystery from the works of A. Conan Doyle takes the shape of a radio drama tonight for the W-G-N Players. Jean Conover has rewritten The Sign of the Four for presentation by Harry W. Spingold. Thrills and mystery at 8.

High Power Whoopee

Trim the lamp and throw 'nother scuttle of cobs on the fire. It's a big night for the home folks. Carleton Coon and Joe Sanders, co-leaders of the original Nighthawks, entertain for the Knights and Ladies of the Bath. Midnight 'til 2:00.

Larsen answers requests

Up and flip the dials to W-G-N this morning at 9:00. Larry Larsen is ready to comply with requests and acknowledge mail sent to him. Hear him at the W-G-N organ.

Odd facts of history

Rail Road Jack, history expert, and memory wonder, performs for radio today at 4.

DETAILS OF TODAY'S W-G-N PROGRAM

Saturday, March 8

DAYTIME

8 to 9—Digest of the Day's News.
9 to 10—Larry Larsen's Mail Box.
10 to 10:30—Home Management.
10:30 to 11—Tonecasters; Joan Jarleen, soprano.
11 to 12—Everybody's Hour: Philip R. Culkin, basso; Ashley Sisters.
12 to 12:30—Reading Class.
12:30 to 1—Henrici Weather Forecast; The Hub; Pat 'n' Larry.
1 to 2:30—Luncheon Concert: Drake Concert Ensemble; Blackstone String Quintet.
2:30 to 3—Women's Club: Mrs. Roy Mogle; Walter Pontius, tenor.
3 to 3:30—Teatime Music.
3:30 to 3:50—Manor House Coffee: Sisters of the Skillet: East and Dumke.
3:50 to 5—Teatime Music; 4, Rail Road Jack; Madge Tarbell, girl baritone; 4:30, Edna Means, reader; Muriel K. Pontius, soprano.
5 to 5:30—The Book Worm.
5:30 to 6—Marshall Field & Co.'s Air Castle.
6 to 6:20—Punch and Judy.
6:20 to 6:30—Craig and Nelson Stock Quotations.
6:30 to 6:45—Coon-Sanders Nighthawks.
6:45 to 7—Bluebird Diamond Program.

EVENING

7 to 7:30—Henrici Weather Forecast; Bulova Correct Time; Radio Floorwalker.
7:30 to 7:50—Coon-Sanders Nighthawks.
7:50 to 8—Jean Goldkette's W-G-N Orchestra.
8 to 9—Sign of the Four.
9 to 10—Lucky Strike Orchestra.
10 to 10:10—Tomorrow's Tribune.
10:10 to 10:20—Louie's Hungry Five.
10:20 to 10:30—In Step with the Want Ads.
10:30 to 10:40—Jean Goldkette's W-G-N Orchestra.
10:40 to 11—Coon-Sanders Nighthawks.
11 to 11:20—Bulova Correct Time; Dream Ship.
11:20 to 12—Jean Goldkette's W-G-N Orchestra.
12 to 2—Coon-Sanders Knights of the Bath.

DR. S. L. SPENCER, MISSIONARY TO CHINA, IS DEAD

New York, March 7.—(AP)—News of the death yesterday in Canton, China, of Selden Palmer Spencer, a Presbyterian missionary, was received today by the board of foreign missions of the Presbyterian church in the United States. He was a son of the late Selden P. Spencer, who at one time was a United States senator from Missouri.

Dr. Spencer was sent to China in 1915, and was connected with the Ling Nan university in Canton. He was educated at Yale college, Washington university in St. Louis, and the University of Chicago.

Surviving are his widow and five children, who are in China; his mother, Mrs. Selden P. Spencer of St. Louis, and two brothers, J. Brookes Spencer of New York City and O. W. Spencer of St. Louis.

Rites to Be Held Today for Dr. Edwin H. Pratt

Funeral services for Dr. Edwin Hartley Pratt, Chicago physician, will be held at 1:30 p. m. today at the Graceland cemetery chapel. Dr. Pratt died on Thursday at the home of his wife's mother, Mrs. T. A. Kelly, in Galva, McHenry county. He was 80 years old and had been in ill health for some time. He was at one time connected with the Homeopathic Medical college and also the Hahnemann Medical college. He was formerly editor of the Journal of Orificial Surgery. He is survived by his widow, Mrs. Charlotte Kelly Pratt.

Mrs. H. C. W. Meyer Dies at Home in Mundelein

Mrs. Annie Wilke Meyer of Mundelein, the wife of H. C. W. Meyer, oldest member of the Lake county board of supervisors, died yesterday at her home after a brief illness. She suffered a stroke of paralysis on Wednesday. Mrs. Meyer was born at Lakes Corners, near Wauconda, on Jan. 24, 1853.

Hear

Dr. Royal S. Copeland

The Health Authority
Weekly Health and Diet Talk
Half Hour Musical Program
9 O'CLOCK
SATURDAY A. M.
KYW
and Stations Associated with N. B. C.
Courtesy
The Millers of
CERESOTA
The Unbleached Flour

HURSEN Funerals

Supreme in America for unmatched elegance, superb automobile equipment, and service. Hursen has fought excessive prices for 20 years. Private suites for families and societies. No charge for chapels in Chicago's 3 finest funeral homes, North, South and West. No matter where you live, phone

Hursen

North—629 Belmont Ave. Ph. WEllington 1724
South—1820 S. Michigan Ave. Ph. CALumet 4030
West—2346 W. Madison St. Ph. WESt 0100
Chicago's Independent Funeral Director

MAUSOLEUM OR MONUMENT Erected Anywhere Free Booklet
THE OLD AND RELIABLE
CHAS. G. BLAKE CO.
120 South La Salle Central 5573
Shops 1000 E. 67th St. Open Sundays

MAUSOLEUM MONUMENT ERECTED ANYWHERE
WILLIAM J. BLAKE MONUMENT CO
DISTINCTIVE DESIGNS
BOOKLET FREE!
WM. BLAKE PRES. WITH 30 YRS. CONTINUOUS SERVICE
55 E. WASHINGTON ST. CENTRAL 2917

DEATH NOTICES

In Memoriam.

BRINKMAN—Wm. H. Brinkman. A tribute of love to the memory of our dear husband and father, who passed away two years ago today, March 8, 1928.

GOODMAN—Joseph A. Goodman. In loving memory of our dear brother, who passed away 2 years ago today.
JACK, JAMES, AND SAM.

JOHNSON—Carrie Johnson. In loving memory of my dear darling mother, who passed away one year ago today.
HER LOVING DAUGHTER.

ROACH—John M. Roach. In loving memory of our beloved relative, John M. Roach, who will live in our hearts as long as we live, and who passed on six years ago.
"Love will dream and faith will trust,
Since He who knows our needs is just,
That somehow—somewhere—meet we must.
Alas for him who never sees
The stars shine through his cypress trees,
Who hopeless lays his dead away,
Nor looks to see the breaking day
Across the mournful marbles play;
Who hath not learned in hours of faith
The truth to flesh and sense unknown—
That life is ever lord of death,
And love will never lose its own."

Fraternal Notices.

DEARBORN LODGE NO. 310, A. F. & A. M.—Members assemble at 3658 S. Lincoln-st. Saturday, March 8, 2:30 p. m. Funeral of Brother Philip Summers.
JOHN A. CLIFFORD, Master.

FAIR OAKS LODGE, OAK PARK, ILL.—Brethren will assemble at First Congregational church, Lake-st. and Kenilworth-av., at 2:30 p. m. Saturday, March 8, to conduct services for our late brother, E. N. Manning. Interment at Forest Home cemetery.
R. W. CORNELIUS, Master.
B. W. CRISSEY, Secretary.

LAKE VIEW CHAPTER, NO. 149, O. E. S.—Mrs. Gertrude Richter, suddenly. O. E. S. services at St. Paul's cemetery, Niles Center, Ill., Saturday, March 8, at 3:45 p. m.
BERNARDINE DE LA MOTTE, W. M.
BESSIE McMONIES, Secretary.

BUSSE—George A. Busse, March 5, beloved husband of Rose Busse, brother of Mrs. Albert G. Mang and the late Fred A. Busse, son of the late Mr. and Mrs. Gustav A. Busse. Funeral at the residence of his sister, Mrs. Albert G. Mang, 1118 E. 46th-st., Saturday, March 8, at 2 p. m. Interment Graceland cemetery.

CANNON—Frances L. Cannon, mother of Arthur J. and Harry H. Cannon. Services 355 Dean-st., Woodstock, Ill., Sunday, March 9, 2:30 p. m. Interment Harvard, Ill.

COBLE—Walter I. Coble of 704 N. Mayfield-av., suddenly, March 4, at St. Petersburg, Fla., beloved husband of Mayme Swarts Coble, fond father of Marion and Gertrude, brother of Mary, Frank, John, and Milton Coble. Member of Elmhurst lodge, No. 941, A. F. & A. M. Remains arrive at chapel, 217 N. Cicero-av., Sunday morning, March 9. Masonic services at chapel.

DEATH NOTICES

DEHLINGER—Roy F. Dehlinger, March ..., age 20 years, beloved son of Lillian ... Langruth, and the late Herman A. Dehlinger, brother of Arthur and Shirley. Funeral Saturday, March 8, at 2:30 p. m., at chapel, 2483 Milwaukee-av. Interment Eden cemetery.

FANSON—Ada Blanche Fanson, nee ..., 2051 W. Marquette-rd., March 6, 1930, beloved wife of John R. Fanson, mother of Mrs. Mamie Nagel, Gladys Sengw, ... Abaline, Charles, Richard, John, and Harvey Fanson. Services at residence Monday, March 10, at 2 p. m. Interment Evergreen. Member of tent No. ..., Daughters of Veterans; also member of ... Rebecca No. 195, I. O. O. F.

FEINGOLD—Olga Feingold, late of ... Ashland-av., beloved wife of the late ... Lemuel, fond mother of ... Rose Hummel, Anna Eisenberg, ... Cohen and the late Dora Feingold. Funeral Monday, March 10, at 10 a. m., chapel, 4911 Broadway.

FEINGOLD—Olgo Feingold, beloved ... mother of Nathan, Irving, Ruth, ... and Janice Feingold, Louise and ... Hummel, Leonard and Lorraine ..., Lawrence and Doris Cohen.

GLEASON—Anna A. Gleason, nee ..., March 7, beloved wife of Daniel ...; fond mother of Leo Gleason and ... Phillip McGee; sister of Mrs. James Butler and Mrs. John Flattery. Funeral Monday, 9:30 a. m. from funeral parlors, 1212 E. 55th-st., to St. Thomas Apostle church. Interment at Mount Olivet.

HEILBRON—Esther (Levinson) Heilbron, beloved wife of Herman H. Heilbron of Milwaukee, Wis.; fond sister of ... Levinson, Fisher Levinson, Ray ..., Kultgen, Ida Meyer, and Harry ... son. Funeral Sunday, March 9, at ..., at chapel, 566 Van Buren-st., Milwaukee, Wis. Interment Greenwood cemetery.

HOWELLS—Edward Howells, beloved husband of Marie Maney Howells, fond father of Thomas, Kathryn, and Edward Jr., ... son of the late Thomas and Jennie, brother of David Howells, at his late residence, 2966 Lyman-st. Funeral notice later.

JENSEN—Karen Maria Jensen, March ..., 49 years, late home 9929 Exchange-av., dear sister of Christina Petersen, ... Parker, Julius Jensen, Emma Hansen, ... erine Jensen, and the late Sophia ... Funeral Monday at the late home. Interment Oakwoods cemetery.

KOUTNIK—Barbara Koutnik, beloved ... of John, James, Joseph, Edward, ... Kovarik, and Emma Stahl, age 82. Funeral at 5834 S. Richmond-st., Monday, March 10, at 2 p. m. For information call Lawndale 2913.

LEPPER—John D. Lepper, beloved husband of Rose, father of Chas. H. Lepper. Funeral Monday at 6 a. m. sharp, from his residence, 4224 West End-av., to St. ... church. Interment Janesville, Wis. Member of Division, No. 96, B. of L. E.

LEWIS—Gylda Lewis, nee Burton, ... years, 7 months, at Sutherland hotel, ... at Drexel, beloved wife of the late ... Lewis of Highland, Wis., fond mother of Agnes, Julius, Ben, Abe, Isaac, ... and the late Mrs. Lillian Jacobs, sister of Mrs. Nathan Davis. Funeral services Monday, March 10, at 11 a. m., at chapel, 936 E. 47th-st. Interment Free Sons ...

LUND—Mabel Cook Lund, loving daughter of Henry and Susan Sansom, nee ..., fond sister of Mrs. Millie Forney. Funeral Monday, March 10, at 2 p. m. at her late residence, 931 S. Clinton-av., Oak Park. Burial Forest Home cemetery. Member of Chicago chapter, No. 161, O. E. S.

MANNING—Elbert Noble Manning, ..., his residence, 1167 Wisconsin-av., ... Park, husband of Edvina A. and father of E. Noble Jr. and Stanley Manning ... Mrs. Eleanor Burrell, brother of Mrs. ... P. Kerrigan of Atlantic City. At rest at chapel, 523 Lake-st., Oak Park, until ... Saturday. Services at First Congregational church, Lake-st. and Kenilworth-av., Oak Park, Saturday, March 8, at 2:30 p. m., in charge of Fair Oaks lodge, No. 1006, A. F. & A. M. Interment Forest Home cemetery.

MERCEY—George Mercey, age 44 years, husband of Mary, nee Casey, fond father of Mrs. Marie D. Ercoli. Funeral Monday, 8:30 a. m., from daughter's residence, 1448 W. Polk-st., to Notre Dame church. Interment Mount Carmel. Member of Chicago Chauffeur and Truck Drivers union, local No. 705.

NEUMEISTER—Bertha Neumeister, March ..., beloved sister of Mrs. G. G. Schumacher, Mrs. Edwin L. Metz, and the late ... Charles D. Gastfield, John G., and ... Neumeister, daughter of the late Mr. and Mrs. George Neumeister. Remains at chapel, 1253-55 N. Clark-st., until Sunday noon. Services at Rosehill chapel Monday, March 10, at 1:30 p. m. Interment Rosehill cemetery.

NEVELS—Margaret V. Nevels, March ..., devoted daughter of the late Patrick and Margaret Nash Nevels, fond sister of Edward, Helen and Harold. Funeral Monday at 9:30 a. m., from the residence of her aunt, Mrs. Adeline Gorman, ... W. 44th-st., to St. Gabriel's church. Interment Mount Olivet. For seat reservations call Yards 0617.

NORMAN—Hugo W. Norman, March ..., 43 years, of 835 Linden-av., Oak Park, beloved husband of Mabel, nee Almen, fond father of Donald, Lois, Alf, and the late Hugo Jr., son of Mrs. Gerda Norman, brother of Alf Normann, and Mrs. Wilbur Blair. Funeral Monday, March 10, at 2:30 p. m., at chapel, 2483 Milwaukee-av. Interment Rosehill cemetery.

OBERTA—John Oberta, beloved husband of Florence Oberta, beloved son of Antonia, fond brother of Annabelle, Agatha, and Joseph. Honorary member of Veterans of Foreign Wars, William J. Nellis post. Member of P. N. A., Wawel 1500; ... Bridle club, Stockyards Civic and Business Men's association. Passed away March ..., 1930, aged 29 years. Born Jan. 6, 1901. Funeral Tuesday, March 11, from late residence, 5544 S. Richmond-st., to Sacred Heart church, 46th and S. Lincoln-st., at 9:30 a. m. Interment Holy Sepulchre.

POLLAK—Nathan D. Pollak, beloved son of the late Herman and Rebecca Pollak, fond brother of Irene Louis, Jacob, and ... Pollak. Funeral Monday, March 10, at 10 a. m., at Mount Mayriv cemetery. Services under auspices of Chicago lodge No. 4, B. P. O. E.

PRATT—Dr. Edwin Hartley Pratt, aged ..., in Galva, Ill., Thursday, 8:45 a. m. Funeral services at Graceland cemetery, 1:30 Saturday.

ROSS—Emma T. Ross, nee Erickson, of ... N. Kedzie-av., wife of the late Charles ..., fond sister of Mrs. Hannah ... and August Erickson, nieces and nephews. Services at funeral home, 3918 Irving Park blvd., Monday, March 10, at 2 p. m. Interment Acacia Park cemetery.

ROTHMANN—Eugenie Rothmann, teacher at Burnside school, passed away on Thursday, March 6, sister of William and Mary Rothmann of Chicago, Mrs. P. H. ... of Milwaukee, Mrs. G. M. Morrissey of Chilton, Wis., and John F. Rothmann of Spokane, Wash. Funeral services Saturday, March 8, 1930, 3:30 p. m., at residence, 6148 Woodlawn-av.

SPRINGER—Edna M. Springer, nee Jones, March 7, 1930, beloved wife of ... W., loving mother of Clement F., sister of Lucine W. Jones of Jackson, Mich. Remains at chapel, 1623 N. Halsted-st. Funeral Monday, March 10, at 2 p. m. at Buena Memorial Presbyterian church, corner of Broadway and Sheridan-rd. Interment at Acacia Park. For information call Lincoln 0687.

SUMMERS—Phillip Summers, March 6, 1930, of 3432 S. Oakley-av., dearly beloved husband of the late Rose Summers. Funeral Saturday, March 8, at 2:30 p. m., at chapel, 3658 S. Lincoln-st. Interment Forest Home cemetery. For information call Lafayette 0985.

SWEENEY—Catherine F. Sweeney of ... Dobson-st., Evanston, age 20 years, beloved daughter of James H. Sweeney, fond sister of Margaret Mary and Mildred. Funeral services will be held Monday, ... a. m., at St. Mary's church, Evanston. Remains are at funeral chapel, 1022 Davis-st., Evanston. For information call University 7250.

TOEMMEL—Albert Toemmel Jr., late of 1949 Melrose-st., March 7, beloved husband of Lillian, nee Stahl, dear son of Albert and the late Augusta, brother of John, Amelia Bernhardt, Edward and Richard. Member of Mithia lodge, No. 410, A. F. & A. M. Funeral Monday, March 10, at 2:30 p. m. at chapel, ... Lincoln-av., thence to Montrose cemetery.

TROWE—William H. Trowe of New York, formerly of Chicago, beloved husband of Jane, nee Silverman, beloved father of Virginia and Jerome, brother-in-law of ... and Lewis Silverman, Mrs. Manning Goodman and Mrs. Irving Greenwald. Funeral Monday, 2 p. m., chapel, 4911 Broadway, to Waldheim.

UCHTMANN—Lillian Uchtmann, March ..., 1930, at Graemere hotel, beloved sister of Miss Katharine Uchtmann. Funeral Monday, 3 p. m., at funeral home, ... N. Central-av., Austin. Interment Graceland.

CARD OF THANKS.

COLEMAN—Mr. and Mrs. Walter B. and Marie Coleman wish to thank their many friends for their kindness and expressions of sympathy in their recent bereavement.

CEMETERIES.

ONE 8 GRAVE LOT IN BEAUTIFUL OAKridge; reasonable. 1239 S. Kenilworth-av., Berwyn 4918-W.

CEDAR PARK 4 GRAVE. CHOICE ... Sacrifice. Merrimac 5662.

CROSSWORD PUZZLE

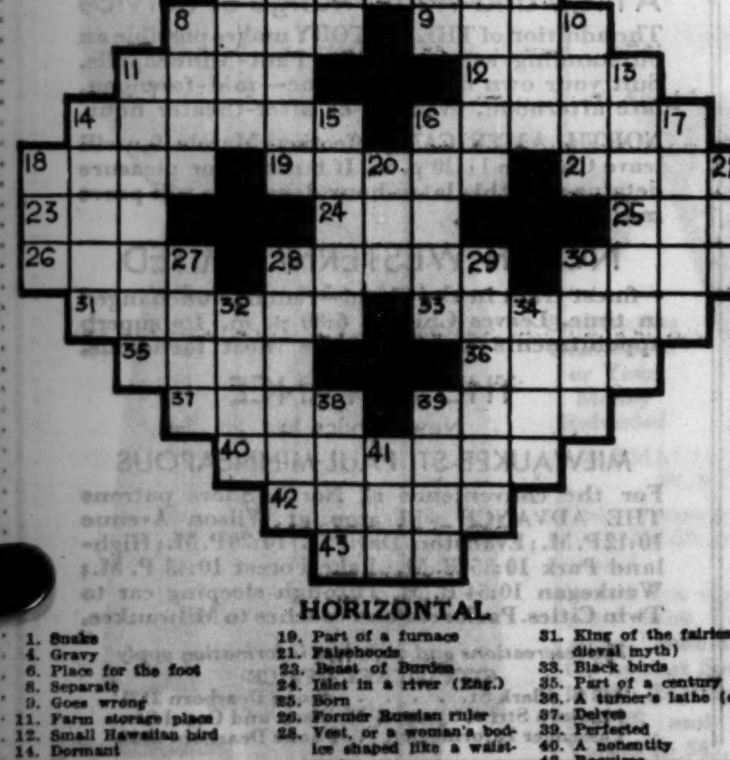

HORIZONTAL

1. Snake
4. Gravy
6. Place for the foot
8. Separate
9. Goes wrong
11. Farm storage place
12. Small Hawaiian bird
14. Dormant
16. Proud; arrogant
18. Ready money
19. Part of a furnace
21. Falsehoods
23. Beast of Burden
24. Islet in a river (Eng.)
25. Born
26. Former Russian ruler
28. Vest, or a woman's bodice shaped like a waistcoat
30. Secrete
31. King of the fairies (medieval myth)
33. Black birds
35. Part of a century
36. A turner's lathe (obs.)
37. Delves
39. Perfected
40. A nonentity
42. Requires
43. Golf teacher (coll.)

VERTICAL

1. Set a trap
2. Belonging to us
3. Land measure
4. Powerful
5. Smallest continent except Australia
6. Act of vending
7. A support
8. Nucleus; gist
10. Wind catcher
11. South African antelope similar to hartebeest
13. Having the qualities of a donkey
14. Lariat
15. String of vehicles
16. To pronounce
17. Obeys
18. Feline quadruped
20. To be ill
22. Observe
27. Bamboolike grass
28. One of the snaky-haired sisters (Greek myth.)
29. Claws
30. In this place
32. Precipitate
34. One of the ropes extending from the peak of a gaff (naut.)
38. A pace
39. Reputed founder and queen of Troy
41. Personal pronoun

YESTERDAY'S PUZZLE SOLVED

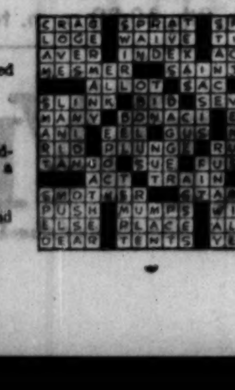

Finance

Chicago Daily Tribune

THE WORLD'S GREATEST NEWSPAPER

Commerce

SATURDAY, MARCH 8, 1930.

** 25

GRIGSBY OMITS DIVIDENDS TO EXPAND OUTPUT

Larger Business Is 1930 Outlook.

BY O. A. MATHER.

Directors of the Grigsby-Grunow company, Chicago manufacturers of radio sets, late yesterday voted not to pay the quarterly dividend of 50 cents due on April 1. This adverse action had been expected in La Salle street for several weeks and has been reflected in the low price of the company's stock.

In announcing elimination of the dividend, President B. J. Grigsby said this year is expected to produce substantially larger business and greater profits than last year but that larger working capital is required to finance increased volume and any new products. Development of an electric refrigerator which can be manufactured and sold at a low price has been nearly completed.

"Extreme competitive conditions were encountered in 1929 but this condition is now removed by the withdrawal from the radio industry of a number of companies," Mr. Grigsby explained. "Because of this, the companies now dominating the industry will do at least as large a business as last year and indications point to an upward price tendency.

Reports on Sales.

"The company's sales for the three quarters of the current fiscal year ended Feb. 28 were $54,149,153, compared with $37,587,328 for the corresponding period last year.

"Sales for November and December dropped to 9 per cent of the total, due to the unsettled conditions following the stock market crash, compared with 33.8 per cent for the same two months in 1928. A rapid recovery from that position is shown in the increase in sales for January and February, which were $10,805,557, compared with $10,666,403 for the corresponding two months a year ago. The company is producing 4,000 radio sets a day, which rate has been maintained since the first of the year."

Business is marking time, with considerable irregularity and general uncertainty as the chief characteristics of the situation. While activity is much greater than during the low point several months ago, there still is little indication of the seasonal quickening expected in March. These observations are drawn from the weekly trade reviews.

"The course of business from week to week has not been changing in significant or impressive degree and the hoped for widespread recovery is still absent," Dun's Review says. "It has not been expected by close observers of the situation, however, that a general revival would come during the first quarter of the year after disorganization caused by a speculative shock of unprecedented severity. Generally, the situation reflects a gradual process of recuperation, with a disposition in many quarters to regard the longer future with confidence."

Many Cross Currents.

"There are more cross currents in trade and industry, although on balance there is little evidence of change from earlier weeks," Bradstreet's Review says. "Trade in both wholesale and retail lines ranges from fair to quiet and industry still leads in distribution of activity. The continued weakness of prices of leading agricultural products has a tendency to retard buying. Both trade and industry are well below a year ago."

The foreign trade of the United States in January was less active than last year, according to final figures issued by the commerce department yesterday. Exports totaled $411,313,643, compared with $480,383,684 in January, 1929; while imports totaled $316,967,212, compared with $368,635,746. The result was that January produced a favorable balance of $100,967,431, compared with $111,747,938 a year ago.

INDEPENDENCE BANK TO OPEN UNDER NEW NAME

Plans for the organization of a new bank to succeed the Independence State bank, which was closed on Jan. 15 by the State auditor, are virtually completed, it is understood.

The new institution will be known as the State Trust & Savings bank and will be opened within a few weeks under the sponsorship of the Foreman-State banking interests. It is understood that the bank will have a capital of $500,000, surplus of $250,000 and reserve fund of $125,000.

Succeeds Garard Trust as Lott Hotels Receiver

The Foreman-State Trust and Savings bank yesterday was appointed receiver of the Lott Hotels, Inc., by Judge Philip Sullivan of the Circuit court of Cook county, to succeed the Garard Trust company, whose resignation has been tendered. The Lott Hotels, Inc., operates the Belden-Stratford, Webster, and Parkway hotels in Chicago.

Mandel Stockholders Told of Better Outlook

Prospects for 1930 indicate an improvement in business over last year, stockholders of Mandel Bros., Inc., loop department store, were told at the annual meeting yesterday by Fred L. Mandel, chairman of the board. All officers and directors were reelected.

American Smelting Again Cuts Lead Price to 5.75c

New York, March 7.—(AP)—The American Smelting and Refining company has again reduced the price of lead to the basis of 5.75 cents a pound.

Finds Excess of Renters; Lack of Farms

BY SCRUTATOR.

An illuminating sidelight on the general agricultural situation in the west has been disclosed in a survey of lands available for cultivation made by the Burlington railroad.

President F. E. Williamson sent to 304 bankers in territory served by his road west of the Missouri river a questionnaire on rentable lands. From Colorado, Wyoming, Montana, South Dakota, Nebraska, and Kansas came replies in general agreement to the effect that there are far more men wanting to rent and cultivate farms than there are farms to be rented to them.

From Axtell, Neb., there was a statement that a dozen applicants appeared for every farm offered. At Holyoke, Colo., it was reported 100 renters were unable to rent lands. Elmwood, Neb., had four applicants for every rentable tract. Bankers in other towns in the plains states asserted that there was no idle land. In no instance, according to the railroad's statisticians, was there a surplus of acres for which renters were needed.

Draws No Conclusions.

The Burlington does not draw any conclusions from the survey. It gathered the information that it might hand it on to city men who are contemplating going back to the soil or to farmers farther east who wish to follow the old formula of going west.

There are, however, conclusions to be drawn. The quotations support the department of agriculture's publication on the farm outlook for 1930, which stated that the great plains region is now in a period of major agricultural development which will continue for several years. The further supposition is made by the department that wheat raising, dairying, hog raising will grow more important there and come into conflict with the interests of these established industries in the eastern part of the Mississippi valley.

Also, a warning is added that development should be cautiously made and care taken against overcapitalization of lands.

From the standpoint of agricultural relief there are disturbing indications in what the western bankers report and what the government department believes. First, the evidence that despite the assumed condition of distress on the part of the farmer there is still a supply of wouldbe tenant farmers that exceeds in a broad area the land that could be turned over to them, and, second, the bearing that this situation has on the attempt to get farmers the country over, by advice, to reduce their cultivated areas.

Questions Production Cut.

How, it might be asked, is reduced production to be accomplished if new areas are to be developed and an oversupply of men for the land is to continue to exist? It is reasonable to suppose that this condition would be aggravated by even the promises of governmental aid in establishing prices, by speculative use of government funds or otherwise, that are higher than those which ordinarily would prevail in a free market.

There has been apparently no upward trend in the prices of farm lands recently. Some of the western bankers questioned by the railroad gave the opinion that it was cheaper in their sections to buy than to rent. The official statistics show that in the year ended with March, 1929, farm land values as a whole had receded slightly from the twelve months previous.

Raising values per acre would be a great help to farmers. The fact that there are so many willing tenants and so few willing buyers of land—also a 15 per cent oversupply of farm hands to work at wages, the figures being likewise from the department of agriculture—is depressing. Any program that fails to find some profitable occupation for the tenant farmer and the laborer as well as for the landowner must fail.

DOUBLE LIABILITY OF LAND BANKS IS DENOUNCED

Washington, D. C., March 7.—(AP)—Accusing the government of failing to supervise properly the operation of joint stock land banks, Lyman M. Bass, spokesman for the stockholders of the failed Kansas City Joint Stock Land bank, today denounced proposals to empower the federal farm loan board to enforce double liability on the stockholders in such banks, as unconstitutional.

Appearing before the house banking committee in opposition to the Letts bill to authorize enforcement of double liability, Bass contended the government had failed to keep faith with the stockholders "who invested on the theory that the stock was in effect, government securities." He said "more than a million" circulars had been distributed through governmental agencies setting forth the desirability of buying the stock.

Wall St. Hears Allegheny Corp. May Issue Bonds

New York, March 7.—(AP)—Wall street heard today that the Allegheny corporation, holding company for some of the Van Sweringen railroad interests, will soon offer an issue of convertible bonds and cumulative preferred stock. Records show that the company has outstanding $53,923,000 of 5 per cent convertible bonds, 542,539 shares of 5½ per cent convertible preferred stock, and 4,152,540 shares of common stock.

BUSINESS SESSIONS TODAY

MEETINGS.

Int. Assn. of Convention Bureaus.....Hotel Sherman
.....Stevens Hotel
Motor and Equipment Assn.....Palmer House
Nat. Home Service Corp.....Palmer House
Oxweld Railroad Service Co.....Morrison Hotel
Uplohn Co.....

LUNCHEONS.

Fidelity Investment Co.....Hotel La Salle
Heins & Co.....Windermere Hotel

EVENING MEETINGS. DINNERS, ETC.

American Electroplaters.....Atlantic Hotel
American Service Co.....Hotel Shoreland
Globe Life Insurance Co.....

[Compiled by the convention bureau of the Chicago Association of Commerce, to which please send additions and corrections.]

MOTOR SHARES, TRACTIONS LEAD TRADING HERE

Chicago Stock List Shows Strength.

BY THOMAS FURLONG.

(Chicago stock list page 26.)

Traction issues, motor shares, and a few miscellaneous stocks provided leadership for a strong market on the Chicago exchange yesterday. Closing prices, with few exceptions, showed improvement over the previous day.

Attention in the automotive group was fixed on Cord corporation, in which the turnover reached nearly 70,000 shares. The price worked up 14¼ for a net gain of more than a point. It is understood that the company will announce the acquisition of additional holdings in a few days.

The traction issues were uniformly strong with the news that the bankers' committee has reached an agreement on practically all points on a plan for reorganization and consolidation of the elevated and surface lines of Chicago.

Gains 4¼ Points.

Chicago City and Connecting Railways preferred rose 4¼, to finish at 15¾, and the preferred certificates closed at 15, up 5⅞. The common closed at 1⅞. Chicago Railways series 1 and 2 advanced 5 and 1⅛, respectively. Among the bonds, Chicago Railway A rose to 46 and Chicago City Railway first mortgage 5s improved nearly 2.

Radio issues were steady. Action by Grigsby directors following the close of the market in passing the quarterly payment had been previously discounted to some extent. Ceco was unchanged in the face of news that directors had declared a stock dividend of 2 per cent in lieu of the regular cash payment of 62½ cents. The action placed the stock on an 8 per cent annual stock dividend basis instead of the former annual cash basis of $2.50.

Other stocks in the automotive group which shared in the general advance were Houdaille issues, Auburn, which jumped 8; Allied Products and Allied Motor. Bendix and Borg were firm.

Spurts Higher.

U. S. Gypsum spurted 4¼ points on fairly active trade, while other industrial specialties showed smaller gains. Associated Apparel and Bastian Blessing were each up more than a point. Lewis G. Blessing, president of the latter company, said sales for the current quarter are running ahead of last year.

With the exception of Burnham Trading, most of the investment trust issues were dull. Burnham was given a whirl and landed up 2¾ points on sales of about 6,000 shares. Volume in Continental Chicago certificates shrank to less than 2,500 shares, while the price edged up ⅛ of a point.

NATIONAL CITY OPPOSES RAIL GROUPING PLAN

New York, March 7.—The disadvantages of wholesale railroad consolidation outweigh the advantages, according to the National City company.

In a brochure issued today, the company contends that the chief reason for consolidation has passed since the transportation act was passed in 1920 and it suggests that unifications be authorized only where the railroads and the public would be benefited. Similar views have been put forward by other commentators.

The National City company holds that general consolidation would mean considerable readjustment of financial structures and involve difficulties with minorities. It points out that holding companies present another problem because they sometimes control railroads inconsistently with the commission's consolidation plan. It also expresses doubts that appreciable economies will result from consolidation and raises the question of how the 2,000,000 employés affected might face inconvenience.

VALUES HOCKING VALLEY ROAD AT OVER 33 MILLIONS

Washington, D. C., March 7.—(AP)—Owned and used property of the Hocking Valley railway was tentatively valued today by the interstate commerce commission at $33,640,000 as of June 30, 1917, while used but not owned property of the road was valued at $1,028,123.

The commission also valued the owned but not used property of the Wellston and Jackson railway at $398,000 as of June 30, 1917, and the Pomeroy Belt railway at $628,000 as of the same date. Both are in Ohio.

Report Week's Total of 527 Business Failures

New York, March 7.—(AP)—Business failures this week totaled 527, which is a relatively better showing than the previous week, when insolvencies numbered 526 for a five day period, R. G. Dun & Co. reports. The previous full week, which ended Feb. 20, showed 585 failures. A year ago the number was 490.

Indiana Service Co. Shows Net Income of $727,845

Net income of the Indiana Service company, a subsidiary of Midland United company, for 1929 totaled $727,845, compared with $518,835 in 1928. Operating revenue of the company for the year was $5,114,671, against $4,308,415 in 1928, the annual report of the company shows.

CALL MONEY RATES ARE THE LOWEST IN OVER TWO YEARS

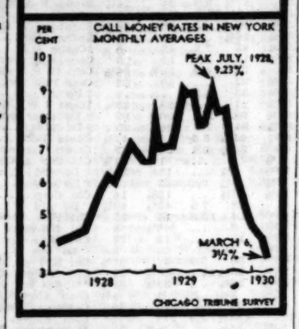

SELECTED INDUSTRIAL INV. TRUST STOCKS RISE IN CURB TRADING

(New York curb list page 28.)

[Chicago Tribune Press Service.]

New York, March 7.—Exceptional activity and rising prices in selected investment trust and industrial stocks was the outstanding feature of trading on the curb exchange today. Advances of from 1 to 4 points were the rule in these issues, while the utilities, usually leaders, lagged behind woefully, and in some cases took sharp declines.

The Goldman Sachs investment group, which includes Blue Ridge and Shenandoah, stepped out smartly, accompanied by Lehman corporation, National Investors, and Third National Investors also were firm, although their net movements were held to fractions. Hydro-Electric Securities was a weak sister. The turnover amounted to 866,500 shares.

Lehman corporation jumped 4 points today after a period of dormancy and small fluctuations. Lehman, ever since the break, has been lagging considerably behind its asset value, and today's spurt brings it more in line with market value of securities in its portfolio.

Goldman Sachs was up 2⅝ at the close. Shenandoah and Blue Ridge reached this year's top marks and are now quoted at considerably more than double the low levels of the year.

Power and light shares, for the most part, seemed rather dull after their recent performance on the upside.

J. R. THOMPSON, WALGREEN SHOW FEB. SALES GAINS

February sales reported yesterday by two Chicago chain systems showed a gain over 1928. Walgreen company, operating a string of drug stores in Chicago and other cities, reports an increase of 34 per cent. February sales amounted to $4,209,872, compared with $3,136,233 in the corresponding period of 1928.

Sales of John R. Thompson company, restaurant chain, for February were $1,176,608, as against $1,146,698 for the same period a year ago.

United Gas Improvement May Make Merger Offer

[Chicago Tribune Press Service.]

New York, March 7.—It was reported in Wall street today that United Gas Improvement company will soon make an offer to acquire the Sierra Pacific Electric company through an exchange of stocks. Sierra Pacific has extensive power and gas distributive facilities in the west. It is said that United Gas will offer two of its shares for each share of Sierra Pacific stock of which there is outstanding only about 80,000 shares.

BUSINESS PERSONALS

Chicago Great Western railroad announces the appointment of William R. Sievers as general auditor. Mr. Sievers has been auditor of disbursements.

J. Leonard Replogle, a steel manufacturer of New York, who was interested in one of the largest brokerage houses of New York, has posted his Chicago Board of Trade membership for transfer.

At a stockholders meeting of Thermoid company the following directors were elected: F. E. Schluter, W. H. Johns, C. W. Barber, and Robert Lee, to succeed W. H. Truesdell, Russell H. Temple, Robert J. Mack, and Alexander S. Armstrong, who have resigned.

George H. Bushnell has resigned as first vice president of the J. C. Penney company, but will continue as director.

Established 1880

James E. Bennett & Co.

MEMBERS ALL PRINCIPAL EXCHANGES

STOCKS
GRAIN SUGAR
COTTON

Investment securities bought for cash or on conservative margins.

Winnipeg
New York—PRIVATE WIRES—California
New Orleans

332 S. La Salle St.
Wabash 2740

Refinancing Program for Fox Companies Is Begun

[Chicago Tribune Press Service.]

New York, March 7.—Bankers went ahead today with their program for putting into effect the plan for refinancing Fox Film and Fox Theaters corporations, despite the possibility of legal difficulties because of the attitude taken by Mr. Fox's opponents. The contemplated refinancing plan is that prepared by Bancamerica-Blair corporation, Lehman Bros. & Co. and Dillon, Read & Co., and approved at a stormy meeting of stockholders Thursday.

The New York stock exchange today received notice from the film corporation that holders of the class A stock of record March 10 will receive rights to subscribe to the class A common at $20 a share and rights to subscribe to the debenture bonds.

Replaces Original Plan.

The offering of common replaced the original plan to offer $25,000,000 shares of preferred. At the $20 figure it will provide the same amount of money for the film corporation. The plan provides also for the offering of $40,000,000 in 7 per cent convertible bonds of the film corporation and $40,000,000 in 7 per cent debentures with stock warrants by the theater company.

The balance sheets attached to the refinancing plan disclosed for the first time the liabilities which have been responsible for the difficulties of the two organizations.

The current liabilities of the Fox Theaters corporation totaled $65,428,029, including $17,751,904 owed to the Fox Film corporation. In addition Fox theaters has outstanding $53,148,116 in bonds and mortgages and $2,666,864 long term accounts payable, making a total of $121,242,000. In addition current liabilities of the Fox Film corporation total $43,063,760 and bonds total $15,317,878, a total of $58,381,638.

Liabilities Total $161,872,643.

Eliminating the inter-company liabilities of $17,751,904, the total obligations of the two companies are thus $161,872,643. The total current liabilities of the two companies, eliminating the inter-company liability, total $90,739,885.

The current assets of the Fox Film corporation were $24,261,884, including $2,736,570 cash, $2,798,516 accounts receivable, and $17,726,797 inventories. Current assets of the Fox Theater corporation total $4,902,512 including $1,859,047 cash. The combined quick assets of the two corporations are thus $29,164,396. The statement gave the earnings report of the companies revealing large increases in gross and substantial gains in profits in both cases.

BANKERS REFUSE COMMENT ON BIG COMBINE IN N. Y.

[Chicago Tribune Press Service.]

New York, March 7.—Although bankers refused to comment today on reports that a merger of the Chase National bank and Equitable Trust company is in the offing, the fact that no denial was issued caused Wall street to assume negotiations for such a consolidation have been carried on. Merging of the two institutions would mean the formation of one of the largest banks in the world, with resources approximating $3,000,000,000.

In the meantime officers of both banks refused to say anything to support the rumor of a merger.

"There is nothing to be said on the subject," Albert H. Wiggin, chairman of the board of Chase National, declared today. "I shall make the same statement to all inquiries." Winthrop W. Aldrich, president of the Equitable Trust company, was equally reticent, but it was indicated that a statement might be issued later in the week.

Union Oil Co. of Calif. Will Cut Refinery Operations

[Chicago Tribune Press Service.]

New York, March 7.—Union Oil Company of California, fourth of the large refining companies to adopt the policy, today announced that it will as soon as possible reduce its refineries' operations to six-sevenths of the present schedule. This policy is in line with the suggestion of the federal oil conservation board recommending that the refineries be placed on a six day schedule instead of a seven day schedule in order to reduce additions to the present large stocks of gasoline. The Union Oil company said reduction in runs would be accomplished without any reduction in personnel or pay roll.

German Reichsbank Cuts Its Rate from 6 to 5½%

BERLIN, March 7.—(AP)—The reichsbank today reduced its rate a half per cent from 6 to 5½ per cent. The Lombard rate was cut to 6½ per cent. The Bank of Danzig also dropped its rate from 6 per cent to 5½ per cent.

SUMMARY OF THE DAY'S MARKETS

CHICAGO.

STOCKS—Strong. U. S. Gypsum up 4¼ points; Chicago City and Connecting Railways pfd. up 4¼ on news of traction agreement.

WHEAT—Easy. Government buys May; close, steady to ⅞c lower; March, $1.07¼; May, $1.11⅝@1.11¾; July, $1.09⅝@1.09¾.

CORN—Lower. Nearby months at new low for season. Prices off ⅝@2c. March, 79½c; May, 83¾@83⅞c.

HOGS — Higher. Offerings light. Prices up 10@25c. Top, $11.25; average, $10.65; bulk of sales, $10.20@11.15.

CATTLE—Steady to 25c lower. Demand slow. Top, $15; bulk of sales, $10.75@13.50.

SHEEP—Steady. Lambs, steady; bulk of sales, $10.50@11.00.

PRODUCE—Spot butter, firm. March, ⅛c lower, 33½c. Fresh eggs, ¼c lower; March, unchanged, 24½c. Live hens, 2c lower. Potatoes, easy.

NEW YORK.

STOCKS—Higher. Call money, 4-3½ per cent. Volume, 3,364,760 shares. Bethlehem Steel rises 4¾ points.

BONDS—Firm. Rails well supported.

COTTON—Lower. Liquidation on. Chicago off 35@55 points lower. Other markets off 34@40 points.

What 40 Stocks Did

TWENTY GAINS.

Am Can	+ ½	Eastman Kod	+ 1¼
Am P & L	+ 3⅝	Gen Elec	+ ⅝
Anaconda	+ ⅝	Gen Motors	+ ⅛
Atchison	+ 1	Johns-Manville	+ 4
Auburn	+ 4	Mont Ward	+ ⅜
Beth Steel	+ 3¼	Peoples Gas	+16
Borden Co	+ 1⅝	Radio Corp	+ 1¼
Chrysler	+ ¾	Sears Roebuck	+ 1½
Coca Cola	+ 2⅜	U S Ind Al	+ ⅛
Du Pont	+ 2	Western U T	+ ⅝

TWENTY LOSSES.

Allied Chem	— 2	Gillette S R	— 1
Am Loco	— ⅝	Houston Oil	— 1
Am St Found	— 1⅛	Ill Cent	— ¼
Am Tel	— ⅛	Mo K & T	— 1
Am Tob	— 1	N Y Central	— 2¼
Case Thresh	— 1¼	Pullman	— ⅛
Chi M St P	— ⅛	Simmons Co	— 3½
Col Carbon	— 2⅜	St Oil Cal	— 1
Detroit Ed	— 1⅝	Underwd E P	— ⅛
Elec P & L	— 1¼	Westinghse Elec	— 1⅜

U. S. TREASURY STATEMENT

WASHINGTON, D. C., March 7.—The following is a statement of the condition of the United States treasury on March 5:

Income to date this year	$2,302,836,653
Income to date last year	2,218,883,705
Increase	$ 173,952,948
Outgo over income this year	221,217,950
Outgo over income last year	418,104,714
Decrease	$ 196,886,764
Balance general fund today	35,344,454
Balance previous day	39,450,544
Decrease	$ 4,106,090

FILM STOCKS RATE "4 STARS" IN WALL STREET

Lead Upturn in N. Y. Price List.

YESTERDAY'S AVERAGES

	High.	Low.	Last.	Net chge.
25 railroads	130.71	130.03	130.03	— .54
25 industrials	326.54	321.74	324.68	+1.33
50 stocks	229.62	225.89	227.33	+ .40

BY FRED HARVEY.

New York, March 7.—The talkie issues were given a twirl on the stock market today and the expression "picture money" current on Broadway, took on real significance in Wall street. All through the afternoon the film stocks were whirled about with a vim reminiscent of the best days of the old bull market.

Elsewhere throughout the list the market also managed to plow ahead in spite of such minor difficulties as the moral effect of a sharp rise in brokers' loans and failure of the rediscount rate to come down as promptly as expected.

All in all it was a fairly happy day for the fellows trying to push up from under. Substantial gains were registered in electrical equipment, tobaccos, foods and business machines, but the fun was had in the amusement issues.

Reach New Peaks.

Warner Brothers, Radio-Keith-Orpheum, Loew's and Paramount mounted to new tops on their advance in heavy trading. Paramount and Warner Brothers were running neck and neck all afternoon. Finally the thing that every one in the street has been watching for, happened. Warners crossed Paramount. The close saw Warners at 70⅛, up 2 points, on the day, and Paramount 70½, up 2 points. Radio-Keith-Orpheum closed with a net gain of 2⅜ points.

Interest in the moving picture group was stimulated by Radio-Keith's 1929

[Continued on page 27, column 1.]

Some Misconceptions about Inheritance and Estate Taxes

There are some misconceptions about inheritance and estate taxes, notably:

That these taxes do not affect estates of moderate size.

That the problem is easily solved by investing one's funds in "tax-exempt" securities.

That you can do nothing about such taxes during your lifetime.

IN fact these taxes often cut deeply into estates of moderate size as well as those of larger proportions. While the actual amount of taxes may not be so great, the effect on beneficiaries may be much more serious.

The term "tax-exempt" does not refer to state inheritance and Federal estate taxes. All securities, even those which are exempt from Federal income tax and from state personal property taxes, are subject to state inheritance and Federal estate taxes. You can do a great deal during your lifetime to minimize these taxes.

If your security holdings are subject to multiple taxation due to the lack of uniformity in state inheritance laws, you can also do much to remedy that during your lifetime.

Every prudent man should examine his own situation and take such steps as he legally and properly may, to protect the interests of his dependents. Our trust officers will be glad to offer suggestions in conserving your estate.

Our booklet, "MY ESTATE—How Shall It Be Administered?" outlining this and many other features of estate management, will be sent to you upon request

TRUST DEPARTMENT

Harris Trust and Savings Bank

Organized as N. W. Harris & Co. 1882 . . . Incorporated 1907

HARRIS TRUST BUILDING, CHICAGO

Telephone State 8200

RAIL ISSUES SET PACE IN UPWARD TREND OF BONDS

U. S. Governments Ease Following Advance.

New York, March 7.—(AP)—Railroad obligations took undisputed command of the bond market today, moving upward in broad trading that carried many issues, both first grade and secondary, to new highs for the year or longer.

The advance lifted the average for the rail group to 105.9, or just above the previous 1930 top. This figure compares with a composite of 103.3 a year ago when bonds were making their hopeless struggle against rising interest rates. Today, short term time loans were quoted at 4 to 4½ per cent, against 7¾ per cent at this time in 1929, a striking demonstration of the change in credit conditions.

The day's advancements acted a trifle tired after their exertions of the last few days and prices eased off to the extent of minor fractions on reduced turnovers. Utilities were very firm and industrials took up some of the slack which normally exists between them and the other two groups of corporation bonds.

The strength of the prime investment rails was pronounced. Santa Fe general 4s rose a full point. New York Central 4s rallied 1½, while St. Louis and San Francisco prior lien 4s, Southern Railway general 4s, Nickel Plate "A" 5½s, Great Northern 5½s, Rock Island general 4s and Chesapeake and Ohio 4½s improved ¼ to ½, all to new 1930 tops. Missouri Pacific general 4s and refunding 5s, as well as the Erie listings, progressed rapidly in the lower priced section.

The new American Telephone debenture 5s led the utilities, rising to 102⅝, a new high, on substantial buying. The net gain was ½. International Telephone 5s, Columbia Gas and Electric 5s, North American Edison 5½s and 5s, Public Service Electric and Gas 4½s and a few of the other trading favorites showed marked firmness.

INVESTORS' GUIDE

Inquiries must bear the signature and address of writer. Answers of public interest will be published; those not of general interest will be mailed if stamped, self-addressed envelope is inclosed. Address letters to Investors' Guide. Answers are based upon information which The Tribune believes correct, but beyond care in securing it The Tribune assumes no responsibility.

Saturday, March 8, 1930.

[Copyright: 1930: By The Chicago Tribune.]

Simmons.

N. J.: General business conditions prevailing in the last quarter are cited as the reason for Simmons company earnings in 1929 not coming up to expectations early in the year. New business resulting from acquisition of furniture manufacturers boosted sales in 1929, but there was no proportionate increase in profits. Also the parent company's increased business, particularly in the latter part of the year, was not in its most profitable lines. Plans for new equipment to cut costs were delayed so that the company received little benefit from that source in 1929.

Consolidated profits for the year were $4,695,572, equal to $4.15 per share earned on 1,115,737 no par common shares, compared with $4,275,370, or $3.88 per share, earned on 1,100,000 shares the year before.

The consolidated balance sheet at the close of 1929 showed current assets of $34,182,370 and current liabilities of $9,366,138, which left a net working capital of $24,816,232. The year before current assets were $11,222,256 and current liabilities $1,690,689.

Profit and loss surplus was $9,783,611, against $6,274,319 a year before.

Sales for the twelve months ended Dec. 31, 1929, were $51,971,448, compared with $36,479,281 in the preceding twelve months.

Dividends on the common are $3 per year. A special stock dividend of 1½ per cent was paid Feb. 1, 1930.

The common stock is fairly high grade.

Columbia Gas and Electric.

R. K.: Columbia Gas and Electric corporation reported gross earnings of $115,150,313 for 1929, compared with $107,195,657 the year before.

Net income was $32,161,139, against $29,155,583 in 1928.

Earnings last year were equal to $3.11 per share on 8,477,224 no par common shares, against $6.97 per share on 3,372,692 shares in 1928.

Dividends on the common are $2 per year. A special stock dividend of 25 per cent has been declared payable March 31, 1930, to stock of record Feb. 28, 1930.

The common stock is high grade.

Pennsylvania Co.

P. V.: Pennsylvania company $50,000,000 4½ per cent bonds, dated Nov. 1, 1928, and due Nov. 1, 1963, are secured by pledge of 357,000 shares of Norfolk and Western Railway company common stock.

These bonds are listed on the New York and Philadelphia Stock exchanges. They are sound.

NEW YORK BANK STOCKS

[Quoted by Otte & Co.]

	Bid.	Ask.		Bid.	Ask.
Bk Am	130	132	Fidelity ...	78	79
Bk Manhat.	138	140	Fifth Ave.	3500	3550
Bk NYTr	735	755	First Nat ..	5600	5650
Bank U S.	84	85	Guar Trust.	771	777
Bkrs Trust.	153	155	Harriman N	1350	1425
Brook Tr ..	840	860	Interstate .	42	43
Cent Hanov.	360	365	Irving Tr..	59	60
Chase Nat..	175	177	Mfrs Trust .	152	154
Chat Phen..	127	129	Nat City ..	243	245
Chem Nat..	83	84	N Y Trust.	273	277
Cont Bank..	38	40	Public Nat.	141	144
Corn Exch..	233	236	Title G & T	150	153
Empire Tr..	82	84	U S Trust.	3300	3350
Equit Trust	134	136			

CHICAGO BANK STOCKS

	Bid.	Ask.		Bid.	Ask.
Central Tr ..	417	421	Nor Tr Co...	895	910
Cent Ill Tr..	716	719	Peoples Tr ..	495	500
First Nati..	734	738	Straus Natl.	335	645
Foreman-St ..	800	807	Term Nati...	70	72
Harris Trust.	849	853	Un Bk Cal..	324	328
Natl Bk Rep.	149	161			

NEW YORK BOND TRANSACTIONS

Friday, March 7, 1930.

Total sales, par value.....$ 12,277,000
Total sales, 1930.....451,516,000
Year ago.....$ 8,220,000
Previous year.....488,786,000

UNITED STATES GOVERNMENT WAR LOANS.

Sales in thous.	Issue—	High.	Low.	Last.	Net chge.	Bid.	Asked.	Yield.	March 8, 1929.
103	Liberty 3½s, 1932-'47.....	99.28	99.24	99.28+	1	99.27	99.29	3.51	97.26
17	Liberty 1st c 4¼s, 1932-'47...101.8	101.8	101.8	—	.2	101.6	101.9	3.65	99.12
115	Liberty 4th 4¼s, 1933-'38.....101.21	101.17	101.18	—	.3	101.18	101.19	3.77	99.19
1	Liberty 4th 4¼s, reg.....101.16	101.16	101.16	.....	.....	.....	.....	.....	.....
13	Liberty 4th 4¼s, reg.....112.26	112.26	112.26	—	.5	112.22	112.24	3.29	107.10
139	U S Treasury 4¼s, 1947-'52...112.20	112.12	112.20	—	.5	112.22	112.24	3.25	102.10
158	U S Treasury 4s, 1944-'54.....108.22	108.18	108.21	—	.2	108.20	108.24	3.29	.....
1	U S Treasury 4s, 1944-'54.....107.15	107.15	107.15	—	.7	105.22	105.25	3.29	.....
26	U S Treasury 3¾s, 1946-'56...100.10	100.7	100.10	—	.2	100.11	100.12	3.34	.....
68	U S Treasury 3¾s, 1943-'47...100.10	100.7	100.10	—	.2	100.9	100.12	3.34	96.20
162	U S Treasury 3¾s, 1946-'43...100.10	100.3	100.7	—	.2	100.9	100.12	3.34	.....
1	U S Treas. 3¾s, 1940-'43, reg.	99.24	99.24	99.24	+1.16	.....	.....	.....	.....

Note—Fractions on United States government bonds, including net changes, are quoted in thirty-seconds of 1 per cent.

No. thous.		High.	Low.	Close.
38	do 1st ref 5s G	78.100¼	100	100¼
16	do cv 5½s A '49.....	111⅝	111¼	111½
139	do gen 4s '75	77	76¾	77
7	Mobile & O 4½s '77	97	96¾	97
22	Mont Pw 5s A '43...101¼		101	101
1	do deb 5s '62	100½	100¾	100½
10	Morris & Colst4½s'39	83	81½	82
6	Morr & Essx 5s '55.105¾		104⅝	105¼
1	do 4½s '55	98½	98¼	98½
12	Murray Body 6½s'34	98	97½	98
1	Mann & Son 6s '43..	97¼	97¼	97¼
6	NashChat&St L 4s'78	90¼	90¼	90½
107	Nat Dair Prd 5½s'48	98½	98¼	98½
13	N Eng T&T 4½sB'61	90½	90¾	90½
4	N O Pub Ser 6s B'55	89	89	89
10	N O Terminl 4s '53.	90	89¾	90
7	N O T & M 5s B '45	97¼	97	97
51	do 5s C '56.....	96¾	96¾	96¾
5	do 4½s '56	92¼	92¼	92¼
1	N O & N E 4½s '52	92½	92½	92¼
7	NYC&HR deb 6s '35.106½		106	106
2	do 5s 2013	106	105¾	105¾
3	do rfg & im 4½s2013	99¾	99¾	99¾
4	do deb 4s '34.....	98½	98¼	98½
28	do con 4s '98.....	90½	89¾	90½
8	do rfg 3½s '97.....	80	80	80
4	NYC&StL 1st A '31.101¼		101¼	101¼
5	do p m 5s '36.....	101¼	100¾	100¾
81	Boston&Me 1 5s '67	98¾	98¼	98¾
14	Me&NH 5½s '65 82¾		81	82¾
1	Botany 6½s '34.....	44	44	44
3	Bowman&Bilt 7s '34	104	104	104
18	BrklynMTran 6s '68.	98¾	98	98¼
10	BklynUnGas 5s '45..106½		106	106¼
11	BuffaloR&P 4½s '57.	92¾	92¼	92¼
3	BushTerm con 5s '55	97¼	97	97
3	BushTBidg 5s '60....100		99½	100
5	CalGas&El 5s '37....100¾		100¾	100¾
1	CalPet 5½s '38.....	100	100	100
2	do 5s '39.....	95¾	95¼	95¼
14	Can Pac 4s '57.....	94¼	94	94¼
14	do 4½s '68.....	94	93¾	94
17	do 5s '69.....	101¾	101¼	101¾
2	CanNorRy 7s '40....	110	110	110
31	CanPac db 4s perp.	85¼	84¾	85¼
14	do col tr 4½s '46...	99¾	98¾	99¼
27	do 5s '44	102¾	101¾	102¼
10	CarolinaC&O 6s '52..108		108	108
5	CentBrUP 4s '48....	83½	83½	83½
8	CGeorgiaR 5s C '59.	100¾	99¾	99¾
3	CentPac gtd 5s '60.	103	103	103
5	CRR&BCoals 5s '37..	98¼	98¼	98¼
1	CentSt&E 5s '41....123½		123½	123½
8	CertainitdPr 5½s '48	54¾	54	54
2	CespedesS 1 7½s '39	75	75	75
62	ChesapeakeC 5s '47.100¾		100	100¼
26	C&O rf&i 4½s A '93	96¾	96	96¼
249	do r&i 4½s B '95..	95¾	95¼	95½
1	AlbCh cv 5½s '50 ctf	65½	65¼	65½
9	CB&Q gen 4s '58....	93	92¾	92¾
10	do 4s Ill div '49...	93¼	93	93¼
3	do 3½s Ill div '49.	88¼	88¼	88¼
1	Chi&Ell gen 5s '51.	75½	75½	75½
3	ChiG&C 1st 5s '37..	101	101	101
15	ChiGtWest 4s '59...	65¾	65¼	65¾
1	ChiInd&L 5s '66....103		103	103
35	CM&StP 4½s E '89.	95	95	95
6	do 4½s E reg.....	92	92	92
34	do gold 4½s '66....	100½	99¾	99¾
25	do ref 4s '55.....	85¼	84¾	85
104	CMStP&P 5s A '75.	93¾	93¼	93¼
103	do adj 5s '2000....	73	72½	72¾
4	Chi&NW 7s '30.....	100½	100½	100½
11	do 6½s '36.....	109	108¾	109
142	do cv 5½s A '49....	100¼	100	100
15	do 4½s 2037.....	95¾	95¾	95¾
7	do gen 4s '87.....	90	88¾	89¾
13	ChiKrwya 5s '27....	75	75	75
11	CRI&P gen 4s '88...	89¾	87¾	89½
43	do rfg 4s '34.....	97¼	97	97¼
174	do 4½s '52.....	95½	94½	95¼
2	CStPM&O cn 6s '30.100½		100½	100¾
13	ChiUnSta 5s B '63.104½		104¼	104¼
15	Chi&Wind. 5½s '52.101½		101½	101½
29	ChileCop deb 5½s '47	90	88	88
1	ChileElec El 1 4s '68	88	88	88
2	CCC&StL r&i 5aD'63.103		103	103
11	do 4½s E '77.....	96¼	95¾	96¼
1	ClevUnT 5s '73.....	104	104	104
10	ColonOil cv 6s '38.	80	79½	79¾
12	Col&Dayton 5½s '34.	94½	94¼	94½
3	Colorind 5s '48....	92	91½	92
2	AG&W1 col 5s '59..	76¼	76¼	76¼
3	AtlRefin db 5s '37.101¼		101¼	101½
10	Balt&O rf 6s C '95.110		109¾	109¾
89	do 1st gold 5s '48.104		103¾	104
19	do ref. 5s '95.....	103¼	102	102¼
2	do deb 5s D 2000...103¼		103¼	103½
5	do cvt 4½s '33....	99½	99½	99½
5	do gold 4s '48.....	93¾	92¾	92¾
20	do 4s Tol&C d '59.	83¾	84¾	85¾
2	do 5s S W div '50.103¾		103¾	103¾
1	BangorAr 4s '51....	88½	88½	88½
5	BellTelPa 5s B '48.103¾		102¾	103¾
1	do 5s C '60.....	106	106	106
2	BethSti rfg 5s '42.101¾		101¾	101¾
5	do p m 5s '36.....	101¼	100¾	100¾
81	Boston&Me 1 5s '67	98¾	97¾	98¼
14	Ice&NY&N 5½s '55	82¾	81	82¾
1	Botany 6½s '34.....	44	44	44
3	Bowman&Bilt 7s '34	104	104	104
18	BrklynMTran 6s '68.	98¾	98	98¼
10	BklynUnGas 5s '45..106½		106	106¼
11	BuffaloR&P 4½s '57.	92¾	92¼	92¼
3	BushTerm con 5s '55	97¼	97	97
3	BushTBidg 5s '60....100		99½	100
5	CalGas&El 5s '37....100¾		100¾	100¾
1	CalPet 5½s '38.....	100	100	100
2	do 5s '39.....	95¾	95¼	95¼
14	Can Pac 4s '57.....	94¼	94	94¼
14	do 4½s '68.....	94	93¾	94
17	do 5s '69.....	101¾	101¼	101¾
2	CanNorRy 7s '40....	110	110	110
31	CanPac db 4s perp.	85¼	84¾	85¼
14	do col tr 4½s '46...	99¾	98¾	99¼
27	do 5s '44	102¾	101¾	102¼
10	CarolinaC&O 6s '52..108		108	108
5	CentBrUP 4s '48....	83½	83½	83½
8	CGeorgiaR 5s C '59.	100¾	99¾	99¾
3	CentPac gtd 5s '60.	103	103	103
5	CRR&BCoals 5s '37..	98¼	98¼	98¼
1	CentSt&E 5s '41....123½		123½	123½
8	CertainitdPr 5½s '48	54¾	54	54
2	CespedesS 1 7½s '39	75	75	75
62	ChesapeakeC 5s '47.100¾		100	100¼
26	C&O rf&i 4½s A '93	96¾	96	96¼
249	do r&i 4½s B '95..	95¾	95¼	95½
1	AlbCh cv 5½s '50 ctf	65½	65¼	65½
9	CB&Q gen 4s '58....	93	92¾	92¾
10	do 4s Ill div '49...	93¼	93	93¼
3	do 3½s Ill div '49.	88¼	88¼	88¼
1	Chi&Ell gen 5s '51.	75½	75½	75½
3	ChiG&C 1st 5s '37..	101	101	101
15	ChiGtWest 4s '59...	65¾	65¼	65¾
1	ChiInd&L 5s '66....103		103	103
35	CM&StP 4½s E '89.	95	95	95
6	do 4½s E reg.....	92	92	92
34	do gold 4½s '66....	100½	99¾	99¾
25	do ref 4s '55.....	85¼	84¾	85
104	CMStP&P 5s A '75.	93¾	93¼	93¼
103	do adj 5s '2000....	73	72½	72¾
4	Chi&NW 7s '30.....	100½	100½	100½
11	do 6½s '36.....	109	108¾	109
142	do cv 5½s A '49....	100¼	100	100
15	do 4½s 2037.....	95¾	95¾	95¾
7	do gen 4s '87.....	90	88¾	89¾
13	ChiKrwya 5s '27....	75	75	75
11	CRI&P gen 4s '88...	89¾	87¾	89½
43	do rfg 4s '34.....	97¼	97	97¼
174	do 4½s '52.....	95½	94½	95¼
2	CStPM&O cn 6s '30.100½		100½	100¾
13	ChiUnSta 5s B '63.104½		104¼	104¼
15	Chi&Wind. 5½s '52.101½		101½	101½
29	ChileCop deb 5½s '47	90	88	88
1	ChileElec El 1 4s '68	88	88	88
2	CCC&StL r&i 5aD'63.103		103	103
11	do 4½s E '77.....	96¼	95¾	96¼
1	ClevUnT 5s '73.....	104	104	104
10	ColonOil cv 6s '38.	80	79½	79¾
12	Col&Dayton 5½s '34.	94½	94¼	94½
3	Colorind 5s '48....	92	91½	92
2	AG&W1 col 5s '59..	76¼	76¼	76¼
3	AtlRefin db 5s '37.101¼		101¼	101½
10	Balt&O rf 6s C '95.110		109¾	109¾
89	do 1st gold 5s '48.104		103¾	104
19	do ref. 5s '95.....	103¼	102	102¼
2	do deb 5s D 2000...103¼		103¼	103½
5	do cvt 4½s '33....	99½	99½	99½
5	do gold 4s '48.....	93¾	92¾	92¾
20	do 4s Tol&C d '59.	83¾	84¾	85¾
2	do 5s S W div '50.103¾		103¾	103¾
1	BangorAr 4s '51....	88½	88½	88½
5	BellTelPa 5s B '48.103¾		102¾	103¾
1	do 5s C '60.....	106	106	106
2	BethSti rfg 5s '42.101¾		101¾	101¾
5	do p m 5s '36.....	101¼	100¾	100¾
81	Boston&Me 1 5s '67	98¾	97¾	98¼
14	Ice&NY&N 5½s '55	82¾	81	82¾
1	Lackawana Sl 5s'50.101¼		101¼	103
1	Lacld G St L 5½s'53.103		103	103
4	Lautaro Nit 6s '54..	81	81	81
1	Lehi C & N 4½s '54	95	95	95
5	Lehi Vl Pa gu4s2003	89	89	89
2	Liggett & Myr 7s '44.119		119	119
5	do 5s '51	102½	102¼	102½
46	Lows Inc 6s '41 w w.118		115½	118¼
46	do 6s '41 n war....	98¼	98	98¼
37	Lorillard Co 5½s '37	92¼	91¾	91¾
2	do 5s '51	88	87	88
5	Louis G&E rfg 5s'52.101¾		101¼	101¾
27	L&N1st&ref4½s2003.	97¼	96¾	97
20	do unified 4s &O....	96½	95	96
1	Louisville Ry 5s '30	94	94	94
1	McCrory Stre 5½s'41	98¾	98¾	98¾
13	Manati Sug 7½s '42.	82¾	82	82
2	Manhat Ry cn 4s '90	58¼	58¼	58¼
1	Mkt St Ry 7s '40.	92¼	92¼	92¼
4	Met W S El Chi4s'38	69	67¾	69
6	Midvale Steel 5s '36.101¼		101	101
2	MilwkeEIR&L 5s '51.101¼		101¼	101¼
13	do 5s '61	99½	99¼	99¼
5	Minn&StL ref 4s '49	14¾	14¾	14¾
1	MStP&SSM 5½s '49.	85	85	85
3	do 5s '38	95	95	95
10	do 4s '38	89	89	89
5	Miss Cent 1st 5s '49	95½	95	95
11	MK&T prior 5s A'62.102		101½	101¾
2	do adj 5s '67 .....105¼		105¼	105¾
15	do 4½s '75	94¾	94¾	94¾
5	do 1st 4s '90.....	87¼	87	87¼
7	Mo Pa 1st ref&A'65.101		100¾	100¾
106	do 1st & ref 5s F'77.100¾		99¾	100¼
1	Norf & W gen 6s '31.101		101	101
2	do div 4s '44	93½	93½	93½
6	do Peca 4s '41.....	93¾	93¾	93¾
20	N Am Cem 6½s '40 63		56	63
21	No Am Edis 5s '57.102¼		101¾	102¼
41	do deb 5½s B '59	101¾	101¾	101¾
23	No Pac 6s 2047.....113¼		113	113
2	do prior lien 4s '97..	90	89¾	90
1	do 4½s 2047	96	96	96
4	do gen 6s 2047.....	67	67	67
1	Ohio Pub Serv 7s '47.112¼		112¼	112¾
3	Ohio Riv Edis 5s '53	105¼	105¼	105¼
8	Ont P N Rs 1st5s'43.100¾		100¾	100¾
1	Ore Shrt Ln 5sgtd'46.104¼		104¼	104¼
4	OreWashRR&N 4s'61	90¼	89¾	90¼
4	Otis Steel 6s '41....	101¾	101¾	101¾
21	Pac Gs & El 5s '42.102		101¾	101¾
8	Pac Pw & Lt 5s '30.100		100	100
1	Pan Am P & T 7s'30.104¾		104¾	104¾
5	do cv 6s '34.....	103	102¾	103
1	Par Brdwy 5½s '51.101		101	101
10	P F Lasky 6s '47.101¾		101	101¾
18	Parmelee 6s '44....	87¾	85¾	86¾
2	Pathe Exch 7s '37..	40	40	40
32	P & D Cement 6s '41	83	80	81
10	Pa R R 7s '30.....	100	100	100
12	do 6½s '36.....	109	108¾	109
28	do 5s '64.....	103¾	103½	103¾
6	do 4¼s '63.....	99¾	99¼	99¾
30	do gen 4½s '65.....	99¼	99	99½
6	do gtd 4s '31.....	99¼	99¼	99¼
12	P O & Del 4½s '77..	96¼	96¼	96½
10	Peo & Pek 5½s '74.103¾		103½	103½
1	Pere Marq 4s '56...	92¼	92¼	92¼
54	Phila Co 5s '67.....	99	98¾	99
10	Phil&Rdg C&I 5s '73	86¾	86¾	86¾
3	do cv 6s '49.....	97½	97½	97½
38	PhillipsPetrol 5½s'42	92	92	92
1	Pillsbry Flour 6s '43.103¾		103¾	103¾
10	PCC&StL 3½s E '49.	94¾	94¾	94¾
1	P A Canal 6s '53 A.105		105	105
1	Portland E P 6s '47	99	99	99
1	PrtldRyLt&P 7½s'46.103¾		103¾	103¾
61	Postal Tel 5s '53....	95	94¾	95
7	Prod 5½s '50	90	90	90
191	Pub Ser E&G 4½s '70	97¾	96¾	97
17	Pure Oil 5½s '37....100		99¾	100
5	Purity Bak 5s '48...	96¾	96½	96½
8	Rdg-CRRNJ col 4s'51	93¾	92¾	93½
1	Reading Coal 4½s'97	99½	99½	99½
2	Rem Arms 6s '37....	96½	96½	96½
12	Rem Rand 5½s'47ww	97¾	97¼	97¾
3	RepIr&Stl col 5s'40.102		102	102
1	Revere C&B 6s '48..104		104	104
8	RioGr&W 1st 4s '39.	93¾	93¼	93¾
9	do col 4s '49.....	84	83¾	84
1	RIArk&La 4½s '34.	84½	88¼	88½
9	Roch Gas 7s '46...107¼		107¼	107¼
1	Rock McCor 6s '34.100¾		100¾	100¾
6	StLJM&S gen 5s '31.100½		100¾	100¾
5	do 4s R&G div '33..	97¾	97¾	97¾
120	StL&SF p l 4s A '50	90	89¾	90
4	do 5s B '50.....	103¾	101¾	101¾
317	do 4s '78	91¾	91	91½
84	StL S W term. 5s'52	99¼	98	99¼
12	do con 4s '32.....	98½	98¼	98¼
3	San&AP 1st 4s '43..	92¼	92¼	92¼
1	San Ant P S 6s '52..105½		105½	105½
1	Schulco Inc 6½s '40	70	70	70
8	Sea Air L&P 5s stpd	68¾	68	68
108	do con 6s '45.....	73	72¼	73
11	do rfg 4s '59.....	58¾	58¼	58½
3	do adj 5s '49.....	55	55	55
10	Sea All Fla 6s A'35	66¾	66	66
23	Shar St Hoop 5½s'48	98½	97¾	98
2	Shell Pipe L 5s '52.	93½	92½	93½
10	Shell Un Oil 5s '47.	94½	94½	94¾
11	do deb 5s '49 w w..	98¾	98¼	98½
9	Sinclair Oil 7s '37...101¾		101¾	101¼
1	do 6½s '38.....	100¼	100¼	100¼
3	do 6s D '30.....	100¾	100¾	100¾
19	do Crude 5½s '38...	98½	98¼	98¼
34	do Pipe Line 5s '42.	95½	95¼	95½
4	Smith A O 6½s '33.102½		102½	102½
3	S Colo Pw 6s '47....104		104	104
3	S Bell T&T 5s '41...102¼		102¼	102¼
90	S Pacific 4½s '68...	96	95¾	96
53	do 4½s '69 w w....	98¼	97¾	97¾
8	do col tr 4s '49.....	91½	91	91½
15	do rfg 4s '55.....	92¾	92	92¾
4	do 4½s Oregon L'57	97¾	97	97¾
3	do S F term 4s '50.	90¾	90¾	90¾
27	Southern Ry 6½s'56.124		123¾	124
43	do 6s '56.....	118¾	117½	118¾
40	do con 5s '94.....	109½	108¾	109½
27	do gen 4s '56.....	91	90¼	90¾
7	S W Bell Tel 5s '64.104¾		104¼	104½
226	Stand Oil N J 5s'46	102¾	102¼	102¾
3	S Oil N Y deb4½s'51	95¾	95¾	95¾
2	Sug Est Ori 7s '42.	40¾	40¾	40¾
1	Tenn Cent 6s '47....	97½	97½	97½
1	TennC&C cv deb5s'44.100¾		100¾	100¾
2	Tenn El Pow 6s '47.100¾		100¾	100¾
1	Tex & P 5 5½s '56.101¾		101¾	101¾
351	Texas Corp 5s '44..101¾		101¾	102¼
24	Tex&Pac 1st 5s 2000.108¼		108	108¼
5	do gen 5s B '77.....	101¼	101¼	101¼
18	Parmelee 6s '44....	87¾	85¾	86¾
2	Pathe Exch 7s '37..	40	40	40
32	P & D Cement 6s '41	83	80	81
10	Pa R R 7s '30.....	100	100	100
12	do 6½s '36.....	109	108¾	109
28	do 5s '64.....	103¾	103½	103¾
6	do 4¼s '63.....	99¾	99¼	99¾
30	do gen 4½s '65.....	99¼	99	99½
6	do gtd 4s '31.....	99¼	99¼	99¼
12	P O & Del 4½s '77..	96¼	96¼	96½
10	Peo & Pek 5½s '74.103¾		103½	103½
1	Pere Marq 4s '56...	92¼	92¼	92¼
54	Phila Co 5s '67.....	99	98¾	99
10	Phil&Rdg C&I 5s '73	86¾	86¾	86¾
3	do cv 6s '49.....	97½	97½	97½
38	PhillipsPetrol 5½s'42	92	92	92
1	Pillsbry Flour 6s '43.103¾		103¾	103¾
10	PCC&StL 3½s E '49.	94¾	94¾	94¾
1	P A Canal 6s '53 A.105		105	105
1	Portland E P 6s '47	99	99	99
1	PrtldRyLt&P 7½s'46.103¾		103¾	103¾
61	Postal Tel 5s '53....	95	94¾	95
7	Prod 5½s '50	90	90	90
191	Pub Ser E&G 4½s '70	97¾	96¾	97
17	Pure Oil 5½s '37....100		99¾	100
5	Purity Bak 5s '48...	96¾	96½	96½

FILM STOCKS RATE "4 STARS" IN WALL STREET

Lead Upturn in New York List of Prices.

(Continued from page 25, column 8.)

arnings report: Then, too, Warner Brothers disclosed a rapid growth of earning power and attained a new all time high for the present shares.

Radio-Keith-Orpheum, although its showing was not extraordinary, was tremendously active, large blocks changing hands as it pressed ahead to levels duplicating the best prices of the year.

Strength of such leaders as United States Steel, American Can and General Electric was overshadowed to a large extent by the advances of special groups and issues. Furthermore, toward the close they encountered profit taking which cut them down and in instances wiped out all of the gains.

Gains Three Points.

American International climbed, gaining three points in light trading. Coca Cola spurted ahead 2¾ points in anticipation of an early summer. General American Tank was up 3⅝ points at the close and Hershey Chocolate gained 4⅝ points.

Peoples Gas had a run up of 16 points in a light turnover, the spurt being attributed to good news within the company. Among others that made a good showing were International Nickel, Radio, Youngstown Sheet and Tube and Atlantic Refining. The latter has been climbing steadily and today notched up 1¾ points.

The turnover in stocks, 3,634,760 shares, was somewhat higher than yesterday and traders said the volume would gain so long as money continued easy. Bonds were especially sensitive to the money situation and the railroad issues reached new high prices for the year. In particular the holding companies and investment trusts are reflecting the gain in the general market which is adding greatly to their asset value.

FILE BANKRUPTCY PETITION AGAINST BROKERAGE FIRM

Involuntary bankruptcy proceedings were filed in United States District court yesterday against Florian, Plaut & Co., stock brokers at 105 West Adams street. The petition was filed in behalf of Paul Cleveland, Mallard & Co., and Lawrence W. Scudder, who have claims totaling $10,000. The petition charges liabilities of $400,000 and assets of $5,000.

According to attorneys who filed the petition the company lost heavily in stock of the Chicago Aviation service, which went into receivership several months ago. Paul Florian was at one time president of the Chicago Aviation service and Rolf Plaut was a member of the board of directors. The petitioning creditors, Robert Mallard, Scudder, and Cleveland, were also members of the same board.

Begin Trading in Duty Free Sugar Contracts

New York, March 7.—(AP)—Prospects of an increased duty on sugar resulted in the inauguration of trading in a duty free contract on the New York coffee and sugar exchange today. This provides for trading in futures contracts in domestic, centrifugal, or beet sugar, or the sugar produced in any territorial possession of the United States, which is admitted free of duty. Provision for such transactions have been in the exchange bylaws for some time, but it was first used today.

CORPORATION EARNINGS

OLD COLONY INVESTMENT TRUST.

Net earnings for the fiscal year ended Feb. 1, 1930, were $768,024, or $2.62 a share on the 300,000 shares of stock. Net earnings in the previous year amounted to $557,-906, or $1.86 a share. The balance sheet shows investments with a cost of $11,312,-606 and a market value of $11,023,266.

DENNISON MANUFACTURING.

Reports net income for 1929 of $1,275,-811, compared with $1,271,929 in the previous year. After payment of dividends on preferred and debenture stock, a dividend of 1 per cent was paid on management and employes' stock and a balance of $441,-744 transferred to surplus.

NATIONAL SUPPLY.

Reports net profits for 1929 of $3,715,-974, equal to $11.48 a share on the common stock, compared with $3,371,739, or $9.59 a share, in 1928.

CALIFORNIA PETROLEUM.

Net profits for last year amounted to $3,718,734, equal to $2.77 a share, on the common stock, as against $1,648,919, or $1.26 a share, in the previous year.

RESEARCH INVESTMENT.

Reports for 1929 net income of $484,247, equal to $23.03 a share, on 20,000 shares of common stock. The company reported a Dec. 31 balance of $522,491.

FOLLANSBEE BROS.

Last year's net was equal to $7.41 a share on 180,000 shares of common stock, as compared with $1,535,732, or $7.53 a share, earned in the previous year.

LIVERPOOL COTTON.

LIVERPOOL, March 7.—(AP)—COTTON—Spot quiet; prices higher. American strict middling, 9.13d; good middling, 8.78d; strict middling, 8.48d; middling, 8.18d; strict low middling, 7.88d; low middling, 7.33d; strict good ordinary, 6.78d; good ordinary, 6.38d. Sales, 3,000 bales, including 1,700 American; receipts, 6,000; American, 3,100. Futures closed steady: March, 7.86d; May, 7.86d; July, 7.94d; October, 7.99d; December, 8.06d; January, 8.08d.

DRY GOODS.

NEW YORK, March 7.—(AP)—Cotton goods are quiet and irregular. Wool goods are selling in a moderate way for fall. Silks are in moderate demand. Raw silk is firm. Burlaps showed little change for the day. Primary textile markets as a whole are unsettled, due to price revisions and slow demand for future deliveries.

ROSIN AND TURPENTINE.

SAVANNAH, Ga., March 7.—(AP)—TURPENTINE—Firm; 50@50½c; sales, 149; receipts, 65; shipments none; stock, 5,071 casks. ROSIN—Firm; sales, 374; receipts, 1,-shipments none; stock, 87,980 brls. Quote: B, $6.10; D, $6.25; E, $6.50; F, $6.85; G, $7.15; H, $7.25; I, $7.25; K, $7.30; M, $7.35; N, $7.70; WG, $7.70; WW, $7.80; X, $7.90.

COTTONSEED OIL.

NEW YORK, March 7.—(AP)—COTTONSEED OIL—Was moderately active and irregular today, closing 5 points higher to 6 points lower. Sales, 10,400 brls. Prime crude, 7c; prime summer yellow, spot, 8.55c; March closed 8.25c; May, 8.52c; July, 8.52c; September, 9c; October, 8.99c.

Friday, March 7, 1930.
Sales today.....3,634,760
Year ago.....3,940,300

NEW YORK STOCK TRANSACTIONS

Friday, March 7, 1930.
Total, 1930.....150,628,750
Previous year.....217,712,900

A

Prev. High.	Low.	Div. rate.	Yld. pct.	Bid.	Asked.	Description—	Sales.	High.	Low.	Close.	Net chge.
33⅜	25		...	30	30¼	Abitibi Pow & P	200	30	29¾	29¾—	⅛
78	64⅞	7.9	77⅞	78		Do pfd	300	77⅞	76	77⅞	....
59¼	45		...	50	54⅝	Abr & Straus	100	54¼	54¼	54¼	....
34⅛	28¾		4.8	33¼	33¾	Adams Express	100	33¾	32¾	33¾+	⅛
23¾	11¼		...	18⅝	19½	Adv Rumely	7,200	19¼	18⅝	19¼+	⅜
42	23		...	34½	37	Do pfd	2,300	37	34	37 +	3
⅞	⅛		...	⅜		Ahumada Lead	600	⅜	⅜	⅜	....
138⅛	118		2.2	137	138	†Air Reduction	10,600	138¾	134½	137 +	1½
32	21		7.8	32½	32¾	Airway Elec Appli	16,600	32¾	30¾	32¼+	1½
2¾	1⅛		...	2	2⅛	Ajax Rubber	500	2	2	2 —	⅛
9¾	7		...	7¼	7¾	Alaska Juneau	500	7¾	7¼	7¾—	⅛
34¾	23		...	32	32¾	Alleg Corp	45,400	33⅜	32	32½—	⅜
107⅝	96½		5.2	103	103⅝	Do pfd w w	1,000	104¼	103¼	103⅝—	⅜
106	80¼		10.0	30½	31¼	Alpha Port Cem	900	94½	94¾	94½+	⅜
282	255⅜		2.2	268	270	Allied Chemical	4,100	313⅜	284	313⅜	....
63⅜	49¼		4.8	63¼	63¾	Allis Chalmers Mfg	25,600	270¼	268	268 —	2
3	2⅜		...	2⅞	3	Amal Leather	700	2⅞	2⅜	2¾	....
71⅞	63		10.6	18	18¼	Amerada	900	18⅝	18	18¼+	⅛
32⅜	20		...	7¼	7⅝	Am Agr Chem	300	7¾	7¼	7¼—	⅛
93	77		...	30	30	Do pfd	300	30½	29¾	30 +	⅛
63	61		4.9	87¼	88¾	†Am Bank Note	200	88¾	86¾	88¾+	¼
12	10		...	61¼	62	*Do pfd	50	61¼	61¼	61¼—	⅛
40	36		...	36	39	Am Beet Sugar	1,600	10⅝	10	10¼+	⅛
54⅞	40¼		...	50⅜	50⅝	Am Bosch	300	42¾	41	41 +	1
128	118¾		5.5	127¼	127⅝	Am Brake Shoe	700	50¾	49½	50⅝—	1
17⅜	8⅝		4.6	83¼	84	Am Brown B Elec	1,500	14⅜	14⅛	14⅜+	⅛
146⅜	117¼		2.8	142	142¼	†Am Can	35,200	144¾	141⅜	142 —	⅜
82¾	77		7.6	78	79	Am Car & Foundry	100	78⅝	78⅝	78⅝+	⅜
96	36⅝		4.5	44¼	44¾	†Am Chicle	600	44⅜	44¼	44¼+	¼
33	26⅜		5.7	28½	28¾	†Am Comi Alcohol	2,700	28¾	27¾	28¾+	¾
101¼	88⅝		...	91¾	91¾	Amer Forgn Power	16,900	92¼	91¼	91⅝—	1½
109	107		6.4	108½	110	Do pfd	200	109¾	109¾	109¾+	1¼
99¼	95¼		7.2	97¾	98	Do 2d pfd	100	97⅜	97¼	97⅜—	⅛
28½	19¼		6.8	28	28⅝	Am Hawaiian S S	1,000	29¼	28¼	28¾—	1
64	55⅜		6.7	65	66	Am Home Prod	2,300	65⅜	64½	65 +	⅜
39¼	35⅜		8.0	36½	37	†Am Ice	2,200	37¾	36¼	36¾—	⅜
47⅜	36⅞		4.0	49¼	49⅜	†Am Internti Corp	34,500	49⅜	46⅛	49¼+	3
3	2		...	2¼	2⅜	Am La France	500	2⅜	2⅜	2⅜—	⅛
51⅜	44		6.3	47½	47¾	Am Locomotive	300	99¾	99	99 —	⅜
1	½		...	½	⅝	Am Metals	700	48	47⅝	47⅝—	1¼
106⅞	77		9.0	107	107¼	Am Piano	500	⅝	½	⅝	....
103⅜	100		5.8	102¼	105	†Am Pow & Light	20,700	108¼	103½	107¼+	3⅝
86	80		5.9	85¾	87	*Do 6% pfd	200	103⅜	103½	103⅜—	⅛
38	30¼		4.3	34⅝	34¾	*Do 5% pfd stpd	500	85½	85½	85½—	⅛
27⅜	20½		...	26½	27	Am Rad & Stan San	10,000	35½	34⅜	34⅝—	⅜
100⅞	80½		2.1	93¼	94½	Am Republic	3,200	27½	26¾	26⅝+	⅛
2	½		...	1¼	1⅝	Am Rolling Mills	3,600	95¼	93¼	94	....
64¼	55		7.7	63¾	64⅜	Do rts	2,200	1⅛	1⅛	1⅛	....
26½	17⅜		8.7	22	23¾	Am Safety Razor	350	64	64	64 +	⅜
2⅜	1¼		...	1⅝	2⅛	Am Seating	200	24	23¼	24 +	⅛
98	83		8.5	93	95	Am Ship & Com	1,400	1⅜	1⅜	1⅜	....
78¾	60⅛		5.3	76	76¼	Am Shipbldg	10	94¾	94¾	94¾+	1¼
43¾	42¼		7.1	43	43¼	Am Smelting	4,900	76¾	75¾	76¼+	½
22¾	15⅛		...	23¾	24	†Am Snuff	300	43⅛	43	43 +	⅛
33¼	25⅜		9.3	32	34¾	Am Sol & Chem	6,300	22½	19⅜	22 +	1½
51¾	44⅛		6.3	46	47	Am Steel Fdys	4,900	47½	45⅝	46 —	1½
53	46½		4.1	47⅜	52	Am Stores	200	48⅜	48	48¾—	⅜
67	60¼		7.9	62	63⅝	Am Sugar	300	63¾	63	63¾+	⅛
27¼	20¼		13.6	21	22	Am Sumatra Tob	1,400	22¾	21½	22¾+	⅜
27⅞	25		19.2	22	27	Am Tel & Cable	10	26¼	26½	26½+	⅛
243¾	216		3.7	230¾	246¾	Am Tel & Tel	10,000	241⅛	239½	239⅝—	⅝
243¾	197		3.4	237	240	Am Tobacco	1,300	240½	239	239 —	1
122⅝	120		4.8	123	124¼	Do pfd	100	124	124	124	....
124¾	197		3.4	242	243	Do B	2,800	244¼	241	242¾—	⅜
112⅜	88¼		.08	106½	107	†Am Wat Wks	5,400	108½	106⅜	106⅜—	1¼
44⅛	19¾		...	37⅞	38	Am Woolen pfd	1,300	38	38	38 —	1½
17⅜	8½		...	13¾	13⅝	Am Writ Pap pfd	100	42	42	42	....
80¾	69⅝		9.2	75¼	75½	Am Zinc	3,100	14	13½	13½—	⅛
53⅜	40		6.2	46	48	Anaconda	25,200	76¼	74⅝	75½+	⅜
46⅝	40¼		5.8	41½	42	Ana Wire & Cable	500	48⅝	48	48 —	⅛
37⅜	30⅜		9.2	33	35	Anchor Cap	300	41⅜	41	41 —	1½
27⅞	23⅜		8.2	24	24½	Andes Cop	100	32½	32½	32½+	⅛
6¾	5¼		...	5½	5⅝	Archer Dan	1,300	24	23⅜	24 +	1¼
3½	2⅝		...	3	3¼	Armour & Co A	400	5⅝	5½	5½	....
64	60		11.6	60½	60⅝	Armour of Del	300	60	60	60	....
81¾	76½		9.1	77½	78	Armour of Del pf	200	77⅜	77¼	77⅜+	⅛
12¾	6¼		...	9¾	10	Arnold Constable	2,600	10⅜	8⅝	9¾+	2⅛
27⅜	24¾		5.5	27⅜	28	Art Metal	100	27⅞	27¼	27⅝—	....
43⅜	36½		3.6	43⅜	43½	Assoc Apparel	4,900	43½	40½	43¾+	2½
41⅛	28		6.2	42	42¼	Assoc Dry Goods	13,800	43⅜	41⅝	42 +	1
90⅛	85		7.1	87¼	89	Do 1st pfd	200	87	87	87 +	1½
240¼	219⅜		4.2	234	235	Atchison	1,100	237¾	235	235 +	1
80⅜	76½		...	70	70¼	Atlantic Gulf & W I	200	70¼	70	70¼+	⅛
45	36¼		2.3	43⅜	43⅜	†Atlantic Refining	38,800	44½	42⅜	43⅜+	1¼
94	80¼		5.1	90	90½	Atlas Powder	200	90½	90	90½	....
238	175½		1.7	236½	230	†Auburn Auto	8,000	239¼	229	236⅜+	4
6¾	3⅜		...	4⅝	4⅝	Austin Nichols	1,000	4⅝	4⅝	4⅝+	⅛
34	24		...	33	36	Do pfd	500	35	35	35 +	1
10⅜	4½		...	8⅝	9	Auto Sales	400	9¼	9	9¼+	⅛
40	37		6.8	44	44½	Aut St Saf Rz A	100	44¼	44¼	44¼	....
8½	4¾		...	7¼	7½	Aviation Corp	6,300	7⅛	7¼	7⅜—	⅛

B

38	30½		4.9	35¾	36	Baldwin Locom	5,200	36¼	35¾	36 +	¼
116	111		6.2	113	114	Do pfd	30	112	112	112	....
119	115		6.0	117⅜	118	Baltimore & Ohio	6,700	118⅝	117¼	117⅜+	⅜
1⅝	⅛		...	⅜	⅝	Do rts	52,700	1	⅝	⅝+	⅛
110½	107		5.0	108¼	110	Bamberger pfd	100	110	110	110	....
77¼	63		4.7	74½	75	Bangor &	700	74¾	74	74¾—	⅛
20¾	16¼		10.5	18	19	Barker Bros	120	19	18½	18½—	....
24¾	20¼		8.8	22¾	23	Barnsdall A	4,700	23¼	22¾	23 +	⅛
10⅜	13		...	13¾	14	Beacon Oil	300	14⅛	13⅝	14 +	⅜
77	71⅝		5.3	76	78	Beatrice Creamery	600	77	75	77	....
6⅝	4⅜		...	5½	6	Belaible Corp	700	5½	5½	5½+	⅛
83⅜	80		4.6	83¼	84	Belg N Ry pr pf	100	83½	83¼	83½—	....
46⅞	32⅜		5.4	45½	45⅝	Bendix Aviation	10,300	46⅝	45⅜	45⅝—	⅛
40	31⅛		5.1	37½	38	Best & Co	300	38⅝	38	38⅝—	⅛
103⅜	92		5.9	103⅜	103⅜	Bethlehem Steel	71,800	103⅜	101	103⅜+	3¼
127½	112½		5.5	127	127⅜	Do 7% pfd	100	128	127½	128 +	⅜
56⅜	47⅞		5.8	52⅜	52½	†Bohn Alu & Brass	1,200	52¼	51½	52⅜—	⅛
72	70		5.7	69¾	71	†Bon Ami A	700	71	70	70⅜—	¼
71¼	60¼		4.1	72	72½	Borden Co	21,600	72⅜	70½	72 +	1⅝
45⅝	32⅞		8.9	45¼	45⅝	Borg Warner	4,300	46⅜	45½	45½—	⅜
112	100		3.8	106	110	*Boston & Maine	100	106½	106¼	106¼—	....
17⅛	13¼		...	14	14¼	Briggs Mf	3,600	14⅛	14	14⅛	....
29½	21¼		7.3	26½	28⅜	Briggs & Stratton	100	27	27	27 +	⅛
28	24⅛		7.3	25	30	Brit Emp Stl 1st pf	10	27¾	27¾	27¾	....
4¼	4½		...	4	4⅜	Do 2d pfd	100	4⅝	4⅝	4⅝	....
16⅛	13		...	15	15¼	Brockway M T	300	15¼	13⅝	15¼	....
75⅜	63		5.3	74⅜	75	Brklyn Man Trans	3,800	75¼	74¼	74¾—	⅛
90¼	81⅜		6.6	90	90⅜	Do pfd	200	92¼	91¼	91⅜—	⅛
13¾	10		...	11¼	12	Brklyn Queens Co	700	11⅞	11⅝	11⅝—	....
178⅛	131		2.8	171¼	174	Brklyn Un Gas	300	171½	171½	171½—	3¼
42	40		7.4	40¼	40¾	Brown Shoe	100	40¼	40¾	40¾	....
24⅜	13½		...	21	21⅜	Bruns Balke Col	7,700	22⅜	19⅝	21⅜+	3¼
23¼	14½		...	18	18⅜	Brunswick Term	200	18¼	18¼	18¼	....
26½	22⅛		7.8	28¼	28½	Bucyrus & Erie	1,100	28¾	28¼	28⅜—	....
39¾	31⅜		6.1	32	32¼	Do cv pfd	3,300	41½	40⅜	41½+	⅜
112	107⅝		6.3	110¼	111⅜	Do pfd	50	110½	110½	110½+	⅛
13¾	9⅝		8.3	12	12¾	Budd Mfg	4,900	12⅜	12	12⅜—	⅜
73	71		...	83	88	Buff & Susq	200	82	80	82 +	9
77	77		...	83	85	Do ctfs	100	80	80	80 +	3
14⅝	8¾		7.7	12¾	13	Bullard Wheel	1,600	13	12⅜	13	....
34⅜	26¼		7.5	32½	32¾	Bulova Watch	100	32¼	32¼	32½—	⅜
55	29¼		2.9	54⅞	55	†Bullard Co	18,500	55½	52⅝	54⅛+	⅜
100	93		7.0	94¾	99⅞	Burns Bros pfd	70	99½	99⅝	99⅝+	⅛
51⅜	43¼		2.0	49¾	50	Burroughs Add Mach	4,900	50¾	49¾	49½+	⅛
48⅜	36		5.3	46¾	46⅝	Bush Terminal	1,000	47½	46¾	46⅝—	1¼
108	100		6.6	105	107	Do deb	70	106	105¼	106	....
117	109¼		11.1	115¼	115¾	Bush Term Bldg pfd	50	115½	115¼	115½+	2½
4¼	3		12.5	3⅜	3⅝	Butte C & Z	200	3⅜	3⅜	3⅜	....
5¾	3½		5.0	3⅝	4	Butte & Superior	400	3⅞	3⅝	3⅝	....
95⅝	80½		...	90¼	91	Byers A M Co	20,000	92⅝	89	90½+	1⅛

C

77½	66⅝		5.3	74¼	75¾	California Packing	1,300	76¼	75¼	75¼—	⅝
2¼	1		...	1¼	1¼	Callahan Ld & Zinc	2,600	1⅛	1⅛	1⅛	....
89¾	71⅛		12.5	80	81	*Calumet & Ariz	300	80½	80	80½+	⅝
33⅜	29		...	29	29¾	†Cal & Hecla	800	29½	29¼	29¼+	....
73⅜	63⅜		6.7	74¼	74½	Canada Dry Ging'ale	9,300	74⅝	72¾	74¼+	1⅜
226⅜	187⅝		4.9	203¾	204	Canadian Pacific	2,400	205¾	203	204⅛+	⅜
27⅞	16⅝		...	23⅝	25¼	Capital Admin Ltd	700	24⅜	24	24 +	⅛
285	192¼		2.2	271	272	Case J I	60	125	125	125 +	2¼
122⅜	115		5.6	125¼	129¾	Do pfd	5,600	127¾	125¾	127¾+	2⅜
69¾	54		4.4	69	69¼	Caterpillar Trac	3,100	69¾	69	69 —	¼
75	62		8.7	73¼	75	Cavanaugh-Dobbs pf	10	75	75	75 —	⅛
57¼	35½		5.3	54⅝	55	Celotex	13,600	55	52⅝	55 +	1⅜
84	71		8.9	80	83	Do pfd	200	80	79	80 —	1
34⅜	30⅜		6.1	32⅜	33¼	Cent Alloy Steel	900	33½	32½	33	....
44¾	31⅝		6.1	32⅜	33	Do ctfs	1,200	33½	32½	32⅝+	⅛
109	103		6.4	109	110¼	Do pfd ctfs	90	109	109	109	....
27⅞	24		5.6	27¼	27¾	Cert Aguirre	900	27¾	27¼	27¾	....
80¾	69⅝		9.2	75¼	75½	Anaconda	600	60¾	60¾	60¾+	⅜
65⅝	59⅛		10.0	60¾	60½	Cerro de Pasco	1,400	12¾	12¼	12⅜—	⅛
15⅜	11		...	12¼	12⅝	Cert Products	2,500	48¼	47¾	47¾+	⅜
50	36		8.5	47¾	47¾	Checker Cab	300	73¼	72¼	72¼—	1¼
76	63½		4.1	72	72½	*Chesapeake Corp	400	230	222	229	....
237	203		4.4	228	230	*Ches & Ohio	100	39	39	39 +	⅛
41	36		...	38	39	C & E I pfd	1,500	86¼	85¾	85¼—	⅜
89⅞	86		...	86	86	C & N W	100	139	139	139	....
140	137⅝		5.0	138	140	Do pfd	1,500	23½	23	23¼—	⅜
26⅜	23		...	23	23¼	C M St P & Pac	1,500	41¼	40¾	40¾—	1
46⅜	40⅝		...	40⅞	41	Do pfd	500	70¾	70¼	70¼—	⅜
32½	22⅜		...	30⅜	30⅝	Chicago Pneu Tool	100	118	118	118	⅜
125¼	114		5.9	117¾	118½	*C R I & P	13,100	1¼			....
⅞	¾		...	¾	1	Do rights	100	109¾	109¾	109¾+	⅜
109½	107		6.4	109	110	Do pfd A	100	26⅜	26⅜	26⅜+	⅜
28¾	24		11.1	26	26½	Chickasaba Cot Oil	20	27	27	27	....
28¾	26⅜		11.1	26	27	Chi Yellow Cab	2,300	64¾	63	63¾+	⅜
67⅜	57⅜		3.8	63	63⅜	Childs Co	23,900	38¾	37¾	38¼—	....
41⅜	33¾		7.9	38⅝	38½	Chrysler Motors	10,103	103	103	103 +	1
10¼	8⅜		10.0	9½	9¾	City Stores	5,600	153⅞	150¾	153⅜+	2⅜
105	98		4.9	103	103½	C C C & St L pfd	5,600	153⅞	150¾	153⅜+	2⅜
132⅛	133⅜		4.0	153	153½	Coca-Cola	100	49¾	49¾	49¾	....
50	48½		6.0	49¾	50	Do A	500	29¾	29¾	29¾	....
35⅞	14⅜		...	29¾	29½	Collins Aikman	700	54¾	54	54½—	⅛
57	36⅜		3.6	54	54⅜	Colorado Fuel	2,900	190	186¾	187 —	2¾
196⅜	168¾		2.7	186¾	188	†Columbia Carbon	13,700	1⅜	1	1 —	⅛
3¼	1		...	1	1⅛	Do rights	20,100	93¾	92¼	92¼—	1
96⅝	70¼		2.2	92¼	92⅜	Columbia Gas & E	400	107	107	107	....
107	104¼		5.6	106¾	107	Do 5% pfd	200	95¼	95	95¼	....
93½	91		5.3	95	97	Columbia Graph	85,500	30¾	28	29½+	1⅜
31⅞	24⅜		4.0	28¼	28¾	Columbia Pict	5,500	37⅜	36	36¾—	¾
37⅜	23⅜		5.4	36⅜	36¾	Com'l Credit	1,100	42½	41¾	42 +	1
43⅜	36⅜		2.8	41¼	42⅜	Do A	5,000	54⅜	52½	53 —	1
100⅝	99		6.7	103	104	†Com Invest Trust	50	104	104	104 +	3⅜
34⅜	27⅜		2.9	33⅞	34	Do 7% pfd	500	34⅛	33⅜	33⅜—	⅛
18⅝	12⅜		3.5	16⅝	16⅝	†Comml Solvents	30,500	17¼	16⅜	16¾—	⅜
100	99		6.1	99⅛	99⅜	Comwlth & South	28,600	92¼	91¼	91⅝—	⅜
18⅝	13⅜		...	16¼	16⅝	Do pfd	1,700	99½	99	99½+	⅛
49¾	44½		4.4	44	45½	Conglomerate	3,500	16⅜	16⅛	16⅜—	⅜
55¾	44		9.1	54⅛	55½	Conde Nast Pub	100	44¼	44¼	44¼	....
						†Congress Cigars	200	55	55	55	....

D

40	28⅜		...	30½	30⅝	Davis Chemical	4,600	39¼	38	38⅝+	1
127½	117		5.6	124	125	Deere pfd	1,100	125	124½	125 +	¼
153	136		4.1	142¼	144	†D L & W	100	144	144	144 +	¼
75⅛	60		...	70¼	72¼	D R G & W pfd	200	72½	72½	72½+	⅛
250½	195⅜		3.2	240	242	Detroit Edison	800	244⅞	239

PRICES ADVANCE IN BOTH FUTURES, CASH HOG MARTS

Heavier Cattle Receipts Reverse Trend.

CHICAGO LIVE STOCK

HOGS.

Receipts, 14,000; shipments, 6,000.

Bulk of sales	$10.20@11.15
Heavy butchers	10.20@10.70
Butchers, 180@250 lbs	10.60@11.25
Medium weights	10.80@11.15
Heavy and mixed packing	9.25@ 9.75
Rough and heavy packing	8.35@ 9.25
Light, 160@180 lbs	11.00@11.25
Selected, 140@155 lbs	10.75@11.15
Pigs, poor to choice, 50@165 lb	8.00@10.75
Stags, subject to dockage	7.50@ 8.75

CATTLE.

Receipts, 3,500; shipments, 1,000.

Prime steers, 1,000@1,500 lbs	$12.75@15.75
Good to choice, 1,040@1,450 lb	11.50@15.00
Poor to choice, 900@1,000 lbs	9.75@15.00
Yearlings, 750@1,000 lbs	10.00@15.75
Bulk of sales	10.75@13.50
Low grade killing steers	7.00@ 9.50
Fat cows and heifers	5.50@13.75
Calves, poor to choice	8.00@15.00
Canners and cutters	4.25@ 6.25
Stockers and feeders	7.00@11.50

SHEEP AND LAMBS.

Receipts, 14,000; shipments, 5,000.

Wethers, poor to choice	$ 4.25@ 7.75
Yearlings, poor to choice	5.75@ 9.00
Ewes, poor to choice	3.75@ 6.00
Fed western lambs	10.00@11.25
Native lambs	9.50@11.25
Western feeding lambs	9.25@10.25
Shorn lambs	8.50@10.00

COMPARATIVE PRICES.

HOGS—Bulk of sales yesterday.$10.20@11.15
One month ago..........10.00@10.95
One year ago..........10.20@11.60
Top yesterday, $11.25; average, $10.65.
CATTLE—Bulk of sales yesterday..........$10.75@13.50
One month ago..........10.50@12.50
One year ago..........11.75@13.25
SHEEP—Fed western lambs yesterday..........$10.10@11.25
One month ago..........10.00@12.00
One year ago..........16.50@17.50
Top yesterday, $11.00; average $10.50.
Estimated receipts at Chicago today, 300 cattle, 6,000 hogs and 5,000 sheep.

Advances were recorded in hog prices on both the cash and futures markets yesterday, with light weights taking the lead on the upturn.

More activity featured the trade, the best demand centering on April and May contracts at $11.40 generally. September light opened at $11.40, but finished at $11.50. Only 14,000 hogs were unloaded on the market, against 22,842 the previous Friday, 25,782 a year ago, and 39,447 two years ago. Gains of 10@25c were general, bringing the top of the cash trade to $11.25, with the general average at $10.65, which equals the highest average since last Friday.

Few Remain at Close.

There was an early clearance and only 3,000 remained at the close. Five markets expect 17,000 hogs today against 29,700 the previous Saturday. Receipts at all leading markets during this week have been smallest of the year and with one exception are smaller than any corresponding period since 1917.

Cattle receipts exceeded expectations and reversed the trend of the market, which finished as much as 25c under the high point in midweek. Some sales of cows and heifers were off even more comparing extremes.

One shipment of 1,021 lb yearling steers reached $15.00, while 1,355 lb steers sold at $14.50 and some plain quality 1,000 lb averages at $10.75@11.25. A load of 1,020 lb stags sold at $10.00.

Lambs Hold Steady.

Fat lambs sold freely at generally steady prices, although the extreme top was not quite up to the high point of Thursday. Numerous sales of 85@88 lb fed western lambs were made at $11.00, the top price, while only plain kinds, or extremely heavy were sold below $10.50. Although feeders in northern Colorado, Arkansas valley and Scottsbluff sections have unloaded more lambs than a year ago, they still have 1,640,000 to come, against 1,210,000 at this time in 1929 and 1,605,000 two years ago.

Receipts at Chicago for today are estimated at 300 cattle, 6,000 hogs, and 5,000 sheep, against 98 cattle, 12,191 hogs, and 5,513 sheep, the previous Saturday and 119 cattle, 8,456 hogs, and 6,370 sheep a year ago.

Probable receipts of hogs at Chicago for next Monday are estimated from 35,000 to 61,000. George Brittain marked 61,000, F. M. Sherwood, O. Dwight, H. Pattison, and H. Turner, 55,000; J. T. Brown, 52,000; S. Lund and R. B. Ellis, 50,000; F. B. Orb, 48,000; J. M. Waters, 47,000; W. C. White, H. C. Carlson, and G. W. Chandler, 45,000; H. L. Johannesen, 44,000; C. Daley, 40,000; R. W. Trotter, 38,000, and J. T. Agar, 35,000.

COFFEE.

NEW YORK, March 7.—(AP)—COFFEE—Futures were lower today under liquidation on European selling, which seemed to find comparatively few buyers in evidence. No. 7 contracts closed at a net decline of 21@26 points. Sales estimated at 13,000 bags. Santos contracts closed at a net decline of 3@20 points. Sales, 21,000 bags. Closing quotations: Santos contracts—March, 13.30c; May, 12.50c; July, 11.91c; Sept, 11.41c; December, 11.01c. No. 7 prices follow:

	Open.	High.	Low.	Close.	Prev. close.
March	8.69	8.69	8.47	8.47	8.70
May	8.35	8.35	8.13	8.13	8.39
July	8.08	8.08	7.84	7.84	8.08
September	7.86	7.86	7.65	7.65	7.88
December	7.68	7.68	7.47	7.47	7.68
January	7.65	7.65	7.47	7.47	7.68

Spot coffee quiet. Rio 7s, 10¼c; Santos 4s, 14¼@14¾c. Cost and freight offers included 3s and 5s at 12.50@14.95c. Brazilian port receipts 63,000 bags, Jundiahy 25,000 bags.

"TO ARRIVE" HOGS ACTIVE

There was a brisk call for hogs on the "to arrive" market yesterday. Sales were made in all but heavy grades. Light were contracted for March 11 delivery at $11.00. Medium grades for March 8 brought $11.00 and uneven grades for Monday's delivery brought $10.70.

Prices paid on the Chicago Live Stock Exchange clearing house for uniform carloads of 16,500 pounds, with 1,500 pounds variation:

	High.	Low.	Close Mar.7.	Close Mar.6.
Light, 170@210 lbs—				
March 10	$11.25	$11.25	$11.25	......
Medium grades, 210@260 lbs—				
March 8	11.00	11.00	11.00	......
Uneven grades, 160@330 lbs—				
March 10	10.70	10.70	10.70	......

HIDE PRICES STEADY

NEW YORK, March 7.—In a fairly active market, futures on the hide exchange closed steady. The total sales were 640,000 pounds. Prices follow:

	High.	Low.	Close.	Prev. close.
September	15.38	15.24	15.35	15.25
December	15.79	15.70	15.79	15.75
February	16.11	16.05	16.05	16.05

Inactive months: March, 13.90c; April, 14.05c; May, 14.20c; June, 14.50c; July, 14.75c; August, 15.00c; October, 15.40c; November, 15.55c; January, 15.85c.

NEW·YORK·CURB·TRANSACTIONS

	Friday, March 7, 1930.		
Sales of shares	866,500	Year ago	1,485,700
Total, 1930	46,218,900	Previous year	80,306,300

Description.	Sales.	High.	Low.	Close.	Net chge.
A					
*Acme Wr ctfs	300	50	48	50	— ½
Aero Sup B	200	11	11	11	— ½
Aeronautical	100	11	11	11	+ ½
Aero Undrwrs	2,100	23⅜	22½	23¼	— ⅜
Ainsworth Mfg	200	25½	25¼	25½	+ ⅝
All Am G Corp	100	19½	19½	19½	....
Allieg Gas	2,300	8⅛	8⅛	8⅛	— ....
Allied Inv Cp	100	6	6	6	....
Allied Avia	200	1½	1½	1½	....
Alum Co Am	100	310½	310½	310½	....
Do pfd	500	107⅛	107	107⅛	+ ¼
Alum Ltd	100	169	169	169	....
Am Arch	200	43⅜	43⅜	43⅜	+ ⅜
Am Br Bov B	100	9⅛	9⅛	9⅛	— ⅜
Am Brit	200	7⅝	7⅝	7⅝	+ ⅛
Am Chain	4,600	54⅛	51⅜	54⅛	+ 2
Am Cigar	50	85	85	85	+ 2
Am C P & L A	1,800	27⅜	26	26½	— 1¼
Am Colortype	100	29	29	29	....
Am Com Pw A	1,000	26½	24⅜	26½	....
Do B	300	39½	38⅜	39	— ⅜
Do war	300	4½	4½	4½	....
Am C Oilfields	1,200	⅛	⅛	⅛	....
Am Cyan B	4,400	27⅞	27⅜	27⅜	....
Am Dept Str	600	4⅜	4¼	4¼	+ ½
Am Equities	300	17¼	16⅞	17¼	+ 1
Am Inv B	2,100	12⅝	12½	12½	— ¼
Am Fgn P war	700	69	67⅝	67⅝	— 1⅝
Am G & E	2,000	136⅜	134	134	— 2⅜
Do pfd	100	107⅜	107⅜	107⅜	— ¼
Am Lndry	25	65	65	65	....
Am Lt & Tract	25	264	264	264	— 4½
Am Marcbo	200	2	2	2	....
Am Nat Gas	200	10¼	10¼	10¼	+ ⅜
Am S P Sv A	100	24½	24½	24½	— ⅛
Am Sup Pw	11,400	30½	29⅜	29⅝	— ⅜
Do 1st pfd	600	99	99	99	+ ⅜
Am Yvette	100	5⅜	5⅜	5⅜	....
Anchr Post F	200	12⅞	12⅜	12⅞	— ⅛
Ang Ch C Nit	500	20	20	20	+ 1⅝
Arcturus R Tb	1,100	23⅞	22	22	....
Ark Natl Gas	2,500	15	14⅝	14⅝	+ ⅛
Do A	10,600	14¼	14	14⅜	— ⅜
Asso G & El	7,500	45⅛	44⅞	45	....
Do deb rts	1,400	10⅝	10½	10½	— ⅛
Asso Rayon pf	200	52⅜	52⅜	52⅜	— ⅝
Atl Coast & F	200	23⅝	23½	23½	— 1¼
Atl Frt & Sug	3,700	⅛	⅛	⅛	....
Atl Sec Corp	600	20½	19⅞	20½	+ 1½
Atlas Plywood	300	24½	24⅜	24½	— ¼
Atlas Strs Cp	400	28⅛	27⅝	27⅞	+ ⅛
Aut V Mch vtc	100	13⅜	13⅜	13⅜	....
Auto M Ins Co	600	12	11⅞	12	+ ⅛
Axton & F Tb	300	46	45¼	46	+ 1
B					
Bab & Wilcox	25	130	130	130	+ 1
Bahia Corp	1,300	4⅜	4	4⅛	+ ⅜
Bickford Co	100	20½	20½	20½	....
Bellan Acft vtc	100	7	7	7	....
Blaw Knox	300	33⅜	33	33⅜	+ 1⅝
Bliss Co	100	27	27	27	— ⅛
Blue Ridge Co	18,900	14⅞	13⅝	14⅜	+ 1⅝
Do cvt pfd	3,400	41¼	41⅛	41⅛	+ ¼
Braz Tr & Lt	1,800	40¼	39½	39⅞	— ⅜
Bridgeport Mch	500	4½	4½	4½	— ⅝
B N & E P pf	200	25½	25½	25½	....
Burco Inc	100	8⅛	8⅛	8⅛	+ ⅛
Do wars	200	3½	3½	3½	....
Burma Cp Ltd	100	2⅞	2⅞	2⅞	....
Butler Bros	100	11⅛	11⅛	11⅛	+ ⅛
Bwana-K Cpr	400	5⅛	5	5	....
C					
Cable & W A	200	1⅝	1⅝	1⅝	....
C A M Co vtc	700	⅛	⅛	⅛	....
Can P Ry new	500	52⅝	52½	52½	....
Can Mar Wrl	15,500	6⅛	5½	5⅞	+ ⅛
Carib Syn new	2,200	1½	1½	1½	....
C H G&E new	100	30¼	30¼	30¼	+ ⅜
Cen P S A	3,700	39½	39¼	39½	....
C P S Del new	400	32	31¾	32	+ ⅜
Cent St Elec	4,500	34	33¾	34	....
Ch Str Stk	800	16	15½	16	+ ⅜
Clark Ltnr Inc	100	1⅜	1⅜	1⅜	....
Cleve Tract	400	31⅞	30⅞	30⅞	— 1⅛
Charis Corp	100	32	32	32	....
Ches & O new	400	58⅜	58	58⅜	+ ⅜
Cities Serv	44,200	38⅜	38⅛	38⅛	....
Do pfd	200	88⅞	88⅞	88⅞	....
Do B	500	8⅛	8⅛	8⅛	....
City Mch & Tl	100	24⅞	24⅞	24⅞	— ⅝
Club Alum	100	3⅞	3⅞	3⅞	....
Colgate Palm	200	61½	61⅛	61½	+ ⅛
Columb Syn	1,000	⅛	⅛	⅛	....
Colon Oil	100	7	7	7	+ ⅛
Com & So war	12,500	5⅞	5⅝	5⅝	....
Columb Pict	100	29	29	29	....
Com Edison	300	280	278½	280	+ 4½
Com Wat Ser	800	15⅝	15¼	15¼	— ⅛
Comst Tn new	400	⅛	⅛	⅛	....
Cons Aircrft	2,400	22	21¼	22	+ ⅛
Cons Ctz M Cp	1,100	⅛	⅛	⅛	....
Cons Dairy Prd	100	16⅞	16⅞	16⅞	+ ⅛
Con G & E Blt	300	112	111½	112	....
Do rts	2,000	5	4½	5	+ ⅛
Cons Inst	1,600	4⅛	4½	4½	....
Cons Ldry Crp	2,700	15	14⅝	15	....
Cons Gas Ut A	200	28⅝	28⅝	28⅝	+ ⅛
Cons Ret Strs	200	12½	12½	12½	....
Con G&E p pfd	25	104	104	104	....
Cont Oil vtc	100	14⅛	13	13	— ⅜
Coon Co	200	25	25	25	....
Cord Cpn	38,200	14½	13⅞	14⅜	+ 1⅛
Cor & Rnlds A	200	75	75	75	+ 1⅛
Creole Syndic	1,100	6⅛	6	6	— ⅛
Cresson Gold	400	⅛	⅛	⅛	....
Crockr & Whlr	5,400	27⅜	26⅞	27⅜	+ ⅝
Curtiss Wr w	1,000	3⅞	3⅝	3⅞	+ ⅛
D					
Daniel Reeves	100	26⅛	26⅛	26⅛	— ¼
Dayton Air	200	5⅜	4⅞	4⅞	+ ⅛
Deer & Co	150	615	609½	615	+ 9
Do new	1,400	124⅜	121⅛	124⅜	+ 3
De Forest Rad	900	4⅛	4⅛	4⅛	— ⅛
Det Aircraft	1,700	5⅛	5⅛	5⅛	+ ⅛
Dixie Gas	400	15⅛	14⅞	14⅞	— ⅛
Doehler D C	200	18⅛	18⅛	18⅛	— ⅛
Dolores Esper	500	⅛	....	....	....
Donner Stl	100	30¼	30¼	30¼	....
Doug Aircraft	100	17⅜	17⅜	17⅜	+ 1¼
Dresser Mfg	200	39⅜	39⅜	39⅜	+ ⅛
Driver Harris	500	60	59½	59⅜	— 2½
Dubil Condens	3,100	11	9½	10	— ⅛
Duke Power	300	197⅜	188	197⅜	+ 1⅜
Durant Motors	700	5	5	5	— ⅛
Du Tex Sulph	1,100	18⅞	17⅜	18⅞	+ 1⅞
E					
E Gas & Fuel	200	33	32⅜	32⅜	— ⅝
E States Pw B	200	27⅝	27⅜	27⅜	+ 2
Educ Pic pfd	100	20½	20½	20½	....
Eisler Elec	11,000	22	21¼	21¼	— ⅛
Do rts	3,100	⅛	⅛	⅛	....
El B & Shar	37,100	101⅛	100⅛	100⅜	— ⅜
Do pfd	1,800	107⅝	106⅛	107⅛	+ 1
Elec Hsehl Ut	100	47⅝	47⅝	47⅝	....
El Pow Assn	300	33⅛	33	33	— 1
Do A	1,600	32⅛	31⅞	31⅞	— 5
ElP&L opt w	300	47⅝	47	47⅝	+ ⅛
El Shareholder	4,200	29⅞	29	29⅜	+ ⅛
Do pfd	1,300	163	99⅜	99⅜	— 1½
Empire Power	800	58	55	58	+ 3
EmpPubSer A	100	21⅞	21⅞	21⅞	— ⅛
Empire Steel	100	10	10	10	....
Employ Re Ins	100	24⅛	24⅛	24⅛	— 1⅛
Eng Gold Min	300	1½	1½	1½	....
Europ Elec A	2,400	19⅝	19⅜	19⅜	— ⅛
Do db rts	1,400	9	8⅜	8⅜	....
Ev Wallo Ld	1,100	5⅜	5⅛	5⅛	— ⅜
F					
Fabrics Finish	400	5	4⅞	4⅞	— ⅛
Fairchild Avia	900	6⅛	5⅛	5⅛	— ⅝
Falcon Ld Min	4,400	⅛	⅛	⅛	....
FFarmCandSh	200	18	18	18	....
Fansteel Prod	100	11⅛	11⅛	11⅛	— ⅛
Fedder Mfg A	100	10	10	10	....
Fiat Corp	100	19	19	19	— ⅛
Fokker Aircr	1,200	21⅝	20⅞	21⅝	+ ⅛
Foltis Fischer	100	5	5	5	....
FordMotCan B	25	49⅛	49⅛	49⅛	— ⅛
*Ford Mot Ltd	2,600	14¼	14	14	+ ⅛
Founda Fgn	100	5⅜	5⅜	5⅜	....
4th Nat Inv	2,200	46⅛	45⅜	46⅛	+ ⅜
Fox Thea A	6,100	8⅜	7⅜	7⅜	— ⅜
G					
Gen Bak Corp	28,200	2⅜	2⅜	2⅜	— ⅛
Do pfd	5,500	39½	35⅜	39⅛	+ 3½
GenGas&ElecA	1,700	14⅜	13⅞	14⅛	+ ⅛
Gen Empire	100	23⅞	23⅞	23⅞	+ ⅛
GElecEng rcts	200	11¼	11¼	11¼	— ⅛
Gen Fireproof	100	33⅛	33⅛	33⅛	— ⅛
GLaundMch n	100	8⅛	8⅛	8⅛	....
Gen Print Ink	200	44	44	44	....
G Rea & Util	2,900	14⅜	13⅞	14⅜	+ 1
G Water&El A	100	22	22	22	....
Glen C Harv	100	32⅜	32⅜	32⅜	— ⅜
*Gl Ald Coal	2,700	106	103	106	+ ⅜
Globe Und	500	14⅛	14⅛	14⅛	+ ⅛
G Cent Mines	1,500	5⅛	5⅛	5⅛	+ ⅛
Golden Coin	8,200	⅛	⅛	⅛	....
Goldfield Cons	600	⅛	⅛	⅛	....
GoldmSkTrad	53,200	43⅜	40⅜	42⅜	+ 2⅛
Gold Seal Elec	700	3⅛	3⅛	3⅛	— ⅛
Gotham Knitb	300	2⅜	2⅛	2⅜	....
Graymur Corp	1,800	39⅜	38	39⅜	+ ⅜
Gray Tele Co	100	85	85	85	....
GrAtl&P 1 pfd	20	117	117	117	....
Do new	180	238	235¼	238	+ 2
Greyhound Cor	100	12⅜	12⅜	12⅜	— ⅛
GroStProdInc	100	12⅜	12⅜	12⅜	....
Gr Grippers	100	24⅛	24⅛	24⅛	+ ⅛
Guardian Fire	100	41⅞	41⅞	41⅞	+ ⅛
Guard Invest	100	3⅜	3⅜	3⅜	....
Gulf Oil Pa	400	140	138	138	— 2⅛
H					
Handy Page	100	3⅛	3⅛	3⅛	+ ⅛
Hecla Min	100	11⅛	11⅛	11⅛	— ⅛
Heyden Ch Inc	100	20	20	20	....
HWalkG&W	100	9⅛	9⅛	9⅛	— ⅛
Horn & Hardt	100	45	45	45	— 1
Hous G Gas	200	17	17	17	— 1
HudBayM&S	1,400	12⅛	12⅛	12⅛	— ⅛
Humble O & R	900	93⅜	92⅜	93⅜	+ 3⅛
Hydro El Sec	2,000	46⅛	46	46⅛	— 1⅛
Hygrade Food	900	11⅛	11	11⅛	+ ⅛
I					
Imp Oil Can	600	23⅜	23⅜	23⅜	— ⅛
IndTerrIllumO	5,300	41⅜	41	41⅜	— ⅛
Indus Fin ctfs	500	24	22	22	— ⅛
Insull Utilities	400	67⅜	67⅛	67⅛	— ⅛
Insur Sec	300	19	18⅛	18⅛	— ⅛
Intercon Petr	100	⅛	⅛	⅛	....
Intl Petrol	100	20	20	20	+ ⅛
Int Holdg & I	600	6⅛	6	6	— ⅛
Int Products	300	6⅛	6⅛	6⅛	+ ⅛
Int Sup Pow	100	38⅛	38⅛	38⅛	+ ⅛
Inter Util A	300	42	41⅜	41⅜	— ⅛
Do B	3,700	14⅛	13⅜	14⅛	+ 1⅛
Do war	500	3⅜	3⅜	3⅜	....
Int Stl Hosiery	100	8⅛	8⅛	8⅛	+ ⅛
Int Sta Equit	500	13⅛	13⅛	13⅛	— ⅛
Do cv pfd	100	45	45	45	+ ⅛
Do seller	200	44⅛	44	44	....
Int C Trad Co	100	20⅜	20⅜	20⅜	— ⅛
Iron Cap Cop	100	2⅛	2⅛	2⅛	....
Irv Air Chute	200	17⅛	17⅛	17⅛	+ ⅛
Ital Superpow	100	14	14	14	— ⅛
J					
Johnson Mot	400	40	39⅜	40	— ⅜
Jefferson Elec	100	47⅛	47⅛	47⅛	— ⅛
Kirby Petrol	200	2⅛	2⅛	2⅛	+ ⅛
K					
Klein[H]pt pf	1,700	19⅜	18⅜	19⅜	+ 1⅛
Kolster Brand	200	1	⅛	⅛	— ⅛
L					
Lack Sec new	200	40	40	40	....
Land Co Fla	100	2	2	2	— ⅛
Lefcourt Realty	100	22⅛	22⅛	22⅛	....
Do pfd	100	35⅜	35⅜	35⅜	....
Lehman Corp	10,900	89⅜	83⅜	88	+ 4
Leland Elec	200	32	32	32	— 2
Leonard Oil	600	2⅛	2	2⅛	....
*Lerner Str	100	48⅜	48⅜	48⅜	+ 1¼
LibbMcN&Libb	200	19	19	19	— ⅛
Lion Oil	200	20⅜	20	20	— 1
Loew's rts	1,500	43⅜	39⅜	41¼	+ 3¼
Do warr	1,900	15⅞	14⅜	15⅛	+ 1⅜
Louisiana L&E	3,000	3⅜	3⅛	3⅜	....
M					
Magdalena Syn	500	⅛	⅛	⅛	....
Mangel Strs pfd	150	75	75	75	....
MarionStmShov	500	15⅛	15	15⅛	....
Mar Mid Corp	4,600	42½	42	42¼	+ ⅛
Mar Field Inc	2,000	48⅜	48⅛	48⅜	— ⅛
Do cash	200	49	49	49	....
Massey Harris	200	34½	34½	34½	+ 1½
Mavis Bott Co	53,200	2⅛	1⅞	2	— ⅛
Mayflower Assn	100	64⅜	64⅜	64⅜	— ⅛
MeadJohnsonCo	200	61	61	61	....
Memp Nat Gs	24,300	17⅜	17	17⅜	....
Metro Ch Str	400	20⅛	19⅞	19⅞	....
Metal Min	600	11	10⅜	11	+ ⅜
MetalText p pf	100	38⅜	38⅜	38⅜	....
Mid West Util	1,900	33⅛	32⅜	33⅛	— ⅛
Mid Stl 2d pfd	300	20⅜	20	20⅜	....
Midland Unit	200	27	26⅛	27	....
Miller Sons	500	30⅛	29	30⅛	+ 1⅛
Miss Riv Fuel	400	27⅛	25⅜	25⅜	— ⅜
MoKasPipeLine	1,700	24½	24¼	24½	+ ⅛
MorrisonElSup	100	38⅜	38⅜	38⅜	....
MurphyCoPenn	200	55	50⅛	55	....
N					
Nat Am Inc	500	8½	8⅜	8⅜	....
Nat Avia	1,800	17	16	16⅞	+ ⅛
Nat Bkg pfd	25	61¼	61¼	61¼	....
NatDryPro pf A	300	106	105½	105½	+ ⅛
Nat Fam Str	400	18⅛	18⅛	18⅛	— ⅛
Do pfd	100	22	22	22	....
Nat Fuel & Gas	600	31	30⅛	30⅛	— ⅛
Nat Investors	800	26⅛	26	26⅛	+ ⅛
Nat Leather	200	2	2	2	+ ⅛
Nat Mfr & Str	200	13⅛	13⅛	13⅛	....
Nat Stl Corp	200	62⅜	62⅜	62⅜	— ⅛
Nat Sug Ref	300	31⅜	31⅜	31⅜	+ ⅛
Nat Trans	1,000	20½	20½	20½	+ ⅛
NatUnRadCorp	100	7	7	7	— ⅛
Neet Inc A	200	15⅛	14⅜	15⅛	+ 1⅛
Nehi Corp	600	24	23⅛	24	+ ⅛
Nelson Cor [H]	200	30⅛	30⅛	30⅛	....
Newberry [JJ]	100	40	40	40	....
NEngT&T rts	300	8⅜	8⅜	8⅜	....
Do pfd	10	91	91	91	+ ⅛
N J Zinc new	700	85⅛	85⅛	85⅛	+ ⅛
NMex&ArizLd	100	6⅜	6⅜	6⅜	— ⅛
Newmont Min	2,400	134	131¼	131¼	— 1½
NewptCo rts w i	100	⅛	⅛	⅛	....
N Y Honduras	200	12	12	12	— ⅛
N Y Investors	600	25⅞	25⅜	25⅜	— ⅛
N Y Petrol	100	11	11	11	....
Niag Shrs Md	400	15⅜	15	15	....
Niag Hud Pow	4,300	15⅜	15⅛	15⅛	— ⅛
Do A warr	800	4⅜	4⅜	4⅜	— ⅛
Do B warr	200	9⅛	9⅛	9⅛	— ⅛
Niles Bem Pond	3,000	41⅜	39½	39⅞	— 1½
Nipissing Min	300	1½	1½	1½	....
Noma Elec	300	17⅜	16⅜	16⅜	— 1⅛
N Am Avia	5,200	9½	9⅛	9⅛	+ ⅛
O					
Ohio Copper	200	1	⅞	1	....
Ohio Oil	100	69¼	69¼	69¼	+ ⅛
Oil Stocks A	200	8⅜	8⅜	8⅜	....
Orange Crush	100	36	36	36	+ 1
Otis Elev new	600	78⅜	78⅜	78⅜	+ 1⅜
Outboard A	100	13⅞	13⅞	13⅞	— ⅛
Do B	500	7	7	7	+ ⅛
P					
Pac Cst Bis pfd	700	61½	61	61½	— ⅛
Pac Pub Ser	500	36⅜	36	36	— ⅜
Pac West Oil	100	13⅛	13⅛	13⅛	— ⅛
Pandem Oil	4,700	2⅛	2⅛	2⅛	....
PacLtCorp rts	4,900	3⅛	3⅛	3⅛	....
PantepecOilVen	800	2⅛	1⅞	2⅛	— ⅛
Param't Cab	1,900	9⅜	8⅛	9⅛	— ⅛
Penn Gas&El A	200	18⅜	18⅜	18⅜	....
Penn Road Cor	6,200	14⅜	14⅜	14⅜	— ⅛
PennWat&Pow	100	84⅜	84⅜	84⅜	— ⅛
Penn Gas&El A	200	18⅜	18⅜	18⅜	....
*PeoLt&Pow A	200	36	36	36	— ⅛
Perryman Elec	2,700	10	8	10	+ 2⅜
Petrol Co	4,400	21⅛	20⅜	20⅞	— ⅛
Philip Morris	100	⅛	⅛	⅛	+ ⅛
Pilot Radio	1,200	13⅛	12⅞	13	....
Pitney Bow nw	200	13⅛	13⅛	13⅛	— ⅛
Pitts L E Ry	100	115⅜	115⅜	115⅜	+ ⅛
Polymet Mfg	200	13⅜	13⅜	13⅜	— ⅛
Prince & Wh	2,000	10	9⅜	10	....
Do pr	1,100	38⅜	38⅛	38⅜	....
Prop Silk Hose	200	16⅛	16⅛	16⅛	— 1⅛
Prud Invest	1,600	17⅜	17⅛	17⅜	+ ⅛
P U H Corp	12,400	21⅜	20⅜	20⅞	+ ⅛
R					
Radio Pr Corp	3,300	26⅜	25⅞	26⅛	— ⅛
Ry & Lt Sec	100	75	75	75	— ⅛
Rain L P B	400	4⅜	4⅛	4⅜	+ ⅛
Reiter Foster	200	2⅜	2⅜	2⅜	+ ⅛
Reliable Strs	100	17⅛	17⅛	17⅛	....
Rel Manage	1,200	20⅛	19⅜	19⅜	— 1
Rep Steel Corp	400	75⅜	74⅜	75⅜	— ⅛
Do pfd	2,900	95	93⅜	93⅜	+ ⅛
Reyn Metal	1,500	30⅛	29⅜	30	— ⅛
Roch Ct Pow	100	35	35	35	....
Rock L & P	600	23⅜	22⅛	22⅛	— 1
Ruberoid Co	100	53	53	53	....
Ryan Con	100	4	4	4	....
S					
St Anth Gold	200	⅛	⅛	⅛	....
St Regis Paper	800	23½	23¼	23½	— ....
Do pfd	100	109	109	109	....
Salt Ck Prod	400	11⅛	11⅛	11⅛	— ⅛
Schiff & Co	200	29	29	29	— ⅛
Schlet & Zan	100	7⅛	7⅛	7⅛	— ⅛
Schulte Unit	800	3⅛	3⅛	3⅛	+ ⅛
Segal L & H	300	5⅜	5⅜	5⅜	....
Seib Rubber	100	15	15	15	— ⅛
Selected Ind	1,600	9⅜	9⅛	9⅜	+ ⅛
Do 1st pfd	500	67	65½	67	— 1⅛
Do allt ctfs	300	73	73	73	— ⅛
Sentry Saf Con	200	7	6⅞	6⅞	— ⅛
Shattuck Denn	3,300	9⅜	7⅜	9⅜	+ 1⅜
Shenan Corp	13,000	17⅜	17	17⅜	+ ⅛
Do cv pr	2,300	42⅜	41⅜	42⅜	+ 1⅛
Sierra Pac El	500	76	69	76	+ 8
Do pr	10	97	97	97	+ 2
Sid Bluem	100	36	36	36	— 3
Singer Mf Ltd	1,100	6⅛	6	6⅛	....
Skinner Organ	100	32	32	32	....
Smith A O	10	178	178	178	....
Sonora Prod	4,000	⅛	⅛	⅛	....
S A G & Plat	600	1⅛	1⅛	1⅛	— ⅛
S C Ed B pfd	100	26	26	26	....
South Penn Oil	200	40⅜	40⅛	40⅜	+ ⅛
South Corp	200	7⅜	7⅜	7⅜	+ ⅛
South Royalty	600	9⅛	9⅛	9⅛	+ ⅛
South Gas Util	800	13⅜	12⅜	12⅜	— ⅛
Sp & G Corp	300	1⅜	1⅜	1⅜	....
Stand Motors	300	1⅛	1⅛	1⅛	....
Std Oil Ind	5,700	52⅛	51⅛	52	— ⅛
Do Ky	400	35⅛	35⅛	35⅛	— ⅛
Do Neb	100	47	47	47	....
Do Ohio	100	85	84	85	+ ⅛
Std P & Lt	100	70	70	70	— 1
Do pfd	50	102⅛	102⅛	102⅛	....
Starrett Corp	300	27⅜	26⅜	27⅜	+ ⅛
Do pfd	200	38⅛	38	38⅛	+ 1⅛
Stein Cosmet	700	16⅛	15⅛	16⅛	+ 1
Sterchi Bros	200	15	15	15	....
Ster Sec ctfs	100	27⅛	27⅛	27⅛	— ⅛
Stinnes Hugo	200	8⅛	8⅛	8⅛	— ⅛
Strom Carl	200	27⅜	27⅜	27⅜	— ⅛
Stutz M C Am	400	2⅜	2⅜	2⅜	....
Sun Inv Co	300	19⅜	19⅛	19⅜	+ 1⅛
Do pr	200	44⅛	43⅜	43⅜	— ⅛
Sunray Oil	200	6	6	6	....
Superheater	500	44	44	44	+ ⅛
T					
Tampa Elec	200	69	69	69	....
TechnicolorInc	4,300	86	82¼	85¼	+ 2
Tk Hughes G	100	6⅛	6⅛	6⅛	+ ⅛
Texon O & Ld	100	8⅜	8⅜	8⅜	— ⅛
Thermoid Co	900	23⅛	22⅜	23	....
Third Nat Inv	1,200	41⅜	41	41	....
Tob & A Stks	200	38⅛	38⅛	38⅛	— 1⅛
Tom Prd Ex	200	1⅛	1⅛	1⅛	+ ⅛
Trans Corp	2,200	45⅛	44⅜	45⅛	— ⅛
Tri-Con Cord	800	16	15⅛	16	+ ⅛
Do pfd	1,900	87⅛	85⅛	87⅛	+ 2⅛
Do w s	1,000	6⅜	6⅛	6⅜	....
Tri Util Corp	800	50	....	....	....
Do pfd	400	50	49⅜	50	+ 5
Truns Pk Strs	200	25	24⅞	24⅞	— ⅛
T A S B ctfs	40	139⅜	136	136	— 2
Tung S L new	600	26	25⅜	25¼	+ 1¾
Do pfd	200	35⅜	35	35⅜	+ 1½
U					
Un N G Can	500	29	28	29	+ 1⅜
Union Tob	1,700	⅛	⅛	⅛	....
Un Car Fast	1,600	14⅛	13⅜	13⅜	— ⅛
Un Corp war	400	21	20⅜	21	+ 1⅛
Unit Dry Dks	300	7⅛	7	7	— ⅛
Un El Ser rts	800	⅛	⅛	⅛	— ⅛
Uni Gas Co	10,300	35⅛	34⅜	35	+ ⅛
Un Lt & Pw A	3,200	39⅜	39⅛	39⅛	— ⅛
Do cvt pfd	600	108⅛	108	108	— ⅛
US Dair Pr B	200	18⅜	18	18⅜	+ ⅛
U S Foil B	1,500	25⅜	24⅜	25⅜	+ ⅛
U S Gypsum	600	48⅜	45⅛	48⅜	+ 3⅛
U S Lines	1,600	17⅜	16⅜	16⅜	— ⅛
US I & III pf	200	77	77	77	....
US Sh Fin Cor	400	8⅜	8⅛	8⅜	....
Un Fin Cor	100	32	32	32	— 1¼
Un Verd Ext	900	12⅜	12⅜	12⅜	+ ⅛
U S El Pw	1,400	19⅜	19⅜	19⅜	+ ⅛
Uni Foundrs	13,800	43⅜	43⅛	43⅜	....
Univ Pict	100	14	14	14	+ 2½
Util Equity	800	16⅜	16⅜	16⅜	....
Util Ind	1,200	20⅛	19⅜	19⅜	— ⅛
Do pfd	300	25⅛	25	25	— ⅛
Util Pw	3,500	24	24	24	....
Do ctfs	200	54⅛	54⅛	54⅛	....
V					
Vacuum Oil	1,500	95⅛	91⅜	93⅜	+ 2⅜
Van Camp Pk	100	10⅛	10⅛	10⅛	— ⅛
Venez Petrol	200	3⅛	3⅛	3⅛	....
Vick Fin	900	8⅛	8⅛	8⅛	— ⅛
W					
Walgreen Co	1,300	53	50⅜	51⅛	+ ⅜
Watson JW Co	200	2⅜	2⅜	2⅜	....
Wayne Pump	200	13⅛	13⅛	13⅛	— ⅛
Wen Cop Min	600	⅛	⅛	⅛	....
West Air Exp	200	39⅛	38	38	— 1⅛
West Tablets	100	30⅛	30⅛	30⅛	....
Winter Benj	100	5	5	5	....
Z					
Zonite Prod	200	18⅜	18⅜	18⅜	— ⅛

*Ex dividend.

DOMESTIC BONDS.

No. thous.	High.	Low.	Close.	Net chge.
71 Ala Pw 4½s '67	95⅛	94⅛	95⅛	+ 1
5 Alum Cor 5s '32	102	102	102	+ ⅛
16 Alum Ltd 5s '48	97⅜	97⅜	97⅜	....
30 Am C Pw 6s '49	104⅛	103½	103½	— ⅜
28 Am G&E 5s '28	94⅜	94¼	94¾	+ ¼
35 Am F P 5s 2030	90⅜	90	90¼	....
5 A P&L 6s 2028	106⅜	106½	106½	— ⅛
2 Am Rad 4½s '47	97⅜	97⅜	97⅜	+ ⅜
15 Am R M 5s '48	99⅛	98⅜	98⅜	....
1 Am Seat 6s '36	75	75	75	+ 1
19 App Pw 5s '56	97	96⅜	97	+ ⅛
1 Ark P&L n	95	95	95	+ ⅛
4 A G&E 5½s '77	101	101	101	....
12 do 5s '68	80⅛	80⅛	80⅛	+ ⅛
1 do 4½s '48 n w	91⅛	91⅛	91⅛	+ ⅛
4 Asso G H 6½s '35	86	86	86	....
45 AssoTU 5½s '44	103⅜	102	102	— 1⅛
7 Bates V 6s '42	103½	103	103⅛	+ 1⅛
1250 B & O 4½s '60	99⅜	98⅜	99⅛	+ ⅛
5 B T C 5s A '55	101	100⅜	101	+ ⅛
6 Can Pac 5s '54	101⅛	101⅛	101⅛	....
10 C N R E 7s '35	108	108	108	....
17 Car P&L 5s '56	100⅜	100⅜	100⅛	+ ⅛
3 Cent S E 5s '48	80⅛	80⅛	80⅛	+ ⅛
18 do 5½s '54	83	82⅜	83	+ ⅛
2 C StP&P 5½s '53	90	90	90	+ ⅛
350 Cri R I 4½s '60	99½	98⅜	99¼	+ ⅛
7 Cities Svc 5s '66	83⅜	83⅜	83⅜	+ ⅛
1 Cit S G P 6s '43	91	91	91	— ⅛
13 Cit S P 5½s '57	86⅜	86⅜	86⅜	+ ⅛
7 Cleve E I 7s '41	107	107	107	+ ⅛
1 Cleve T B 6s '41	95	95	95	....
28 Com Ed 4½s '47	97⅛	96⅞	97¼	+ 2½
1 Cons Tex 8s '41	68	68	68	— 2
6 Cont G&E 5s '58	87⅛	87	87⅛	....
5 Cont Oil 5½s '37	94⅛	94⅛	94⅛	....
15 Crown Z B 6s '40	98⅜	98⅜	98⅜	+ ⅛
4 Det C G 6s '47	105⅛	105⅛	105⅛	— ⅛
5 do 5s '50	99⅜	99⅜	99⅜	....
3 Det I Br 6½s '52	77	77	77	+ ⅛
1 Dix G G 6½s '37	89⅛	89⅛	89⅛	+ ⅛
1 El P Lt 5s 2030	92⅜	92⅜	92⅜	— ⅛
100 Euro El 6½s '65	101	100	100⅜	+ ⅛
1 Em O&R 5½s '42	84⅜	84⅜	84⅜	+ ⅛
5 Fairb M 5s '42	94	94	94	— ⅛
6 Fed W S 5½s '54	93⅛	92	93¼	+ 1¼
6 Fire Tire 5s '42	92⅛	92⅛	92⅛	— ⅛
2 Fisk Rub 5½s '31	56	56	56	— 1
20 Fla P & L 5s '54	88	87⅜	88	+ ⅛
40 Gat Pow 5s '56	92⅜	91⅞	92⅜	+ ⅛
16 Gen The 6s '54	132½	130	131½	+ 1½
2 Gen Vend 6s '37	25⅛	25⅛	25⅛	....
30 Ga Pow 5s '67	97⅛	97⅛	97⅜	....
1 Gulf O Pa 5s '47	101⅛	101⅛	101½	+ ⅛
4 do 5s '37	100⅛	100⅛	100⅛	— ⅛
1 Gulf S U 5s '56	94⅛	94⅛	94⅛	....
15 Hous GG 6½s '43	84⅛	84⅛	84⅛	+ ⅛
12 do 6s '43	84	84	84	— ⅛
3 Hyg Food 6s '49	63⅜	63⅜	63⅜	— 1
9 Imp Oil 6s '39	102⅜	102⅛	102⅜	+ ⅛
8 Indpls P&L 5s '57	97⅛	97⅛	97⅛	....
1 Inland U 6s '34	98⅛	98⅛	98⅛	— ⅛
5 Int P S 7s '57	97⅛	97⅛	97⅛	+ ⅛
75 Insull U 6s '40	106⅜	106	106⅛	— ⅛
40 Int Sec C 5s '47	83⅜	83⅜	83⅜	— ⅛
1 Interst P 6s '52	86⅛	86⅛	86⅛	— 3⅛
2 Inter Pow 5s '57	90	90	90	+ ⅛
6 Invest Co 5s '47	96⅛	96⅛	96⅛	+ ⅛
15 Kelv 6s '36	82	80	82	+ 2
26 Kopp G&C 5s '47	99	99	99	....
19 do 5½s '50	101⅜	101⅜	101⅜	+ ⅛
1 Lac Gas 5½s '35	100	100	100	....
13 Leh P 6s A 2026	104⅛	103⅜	104⅛	+ ⅛
15 Lone S G 5s '42	98⅛	98⅜	98⅛	+ ⅛
12 Lou P&L 5s '57	94⅛	92⅞	94⅛	+ ⅛
5 Manit P 5½s '51	97⅜	97⅜	97⅜	+ ⅛
5 Mass G 5½s '46	103⅜	103⅛	103⅛	+ ⅛
10 Mem N G 6s '43	100	100	100	+ ⅛
11 Metro E 4½s '68	97	97	97	+ ⅛
48 MissVRF 6s '44	121	119⅜	121	+ 1½
6 do 6s '44 XW	94	93⅜	94	+ ⅛
4 Morris 7½s '30	100⅜	100⅜	100⅜	— ⅛
6 NatP&L 6s 2026	105½	104⅜	105½	....
19 Nat P S 5s '78	78	76⅜	78	+ 1
3 Nat T J 6s '38	39⅜	39⅜	39⅜	+ 3⅛
17 NEG&L 5s '47	87	86	87	+ ⅛
35 NYFgn I 5½s '48	88⅛	88⅛	88⅛	....
9 NYP&L 4½s '67	93	92⅜	93	....
180 No Am Ed 5s '69	95½	94⅜	95½	+ ⅛
3 NoIPS 5s D '67	100	100	100	....
1 No Tex U 7s '35	98⅛	98⅛	98⅛	....
13 No W P 6s '60	100	99⅛	100	....
3 Ohio P 5s B '52	100⅛	100⅛	100⅛	....
12 do 4½s D '56	93⅜	93⅜	93⅜	+ ⅛
7 Pac G&E 4½s '57	94⅛	94⅛	94⅛	+ ⅛
4 Pac W O 6½s '43	88⅛	86⅜	88⅛	+ ⅛
51 P OE 5½s '59 B	99	98	99	....
7 Peo L&P 5s '79	82	82	82	....
2 Phil El 5½s '72	104⅜	104⅜	104⅜	— ⅛
2 do 5½s '47	106	105⅜	106	....
13 P SG&E 4½s '57	97	97	97	....
1 Poor Co 6s '39	105⅛	105⅛	105⅛	+ ⅛
6 Pug S P 5½s '49	101	100⅜	101	+ ⅛
4 Roch C P 5s '53	78	78	78	+ ⅛
7 StLG&C 6s '47	74	72⅛	74	+ 1
1 Schulte RE 6s '35	70	70	70	....
3 Scripps 5½s '43	90	90	90	....
1 Serv C 5s '48 n	66⅜	66⅜	66⅜	+ ⅛
2 ShW&P 4½s '67	91⅜	91⅜	91⅜	+ ⅛
15 do 5s '70	99	99	99	....
39 SEP&L 6s2025ww	104⅜	104⅜	104⅜	+ ⅛
5 SoCalEd 5s '51	101⅛	101⅛	101⅛	+ ⅛
6 do 5s '52	101⅛	101⅛	101⅛	+ ⅛
1 So Cal Gas 5s '37	91⅛	91⅛	91⅛	+ ⅛
17 SoNatGas 6s '44	97	96⅜	97	+ ⅛
1 SW L&Pw 5s '57	91⅜	91⅜	91⅜	+ ⅛
20 do 6s	104⅜	104⅜	104⅜	....
2 Std Inv 5½s '37	90	89⅛	89⅛	+ ⅛
5 Std P&L 6s '37	98⅛	98⅛	98⅛	....
6 SunOil 5½s '39	101⅛	101⅛	101⅛	— ⅛
5 SwiftCo 5s '32	100⅜	100⅜	100⅜	— ⅛
1 TexCitGas 5s '48	82⅛	82⅛	82⅛	....
4 Tex P & L 5s '56	97⅛	97⅛	97⅛	+ ⅛
86 Tri Util 5s '79	87⅜	86⅜	87⅜	+ 1
2 Ulen&Co 6s '44	89	88	89	....
1 UnL&PMo 5s '67	101	101	101	....
3 UnAmInv 5s '48	93	93	93	....
12 Un L & R 5½s '52	89⅜	88⅜	89⅜	+ 1⅛
6 do 6s '52	101	100⅜	100⅜	+ ⅛
2 U S Rub 6½s '31	100	100	100	....
1 do 6½s '34	95	95	95	+ ⅛
3 do 6½s '36	94	94	94	+ ⅛
5 do 6½s '37	94	94	94	....
1 do 6½s '40	94	94	94	+ ⅛
40 Util P&L 5s '59	85	84⅜	84⅜	— ⅛
5 Valvoline 7s '37	102⅜	102⅜	102⅜	....
5 Valspar 6s '40	98⅜	98⅜	98⅜	....
7 Va E P 5s '55	99⅜	99	99⅜	+ ⅛
197 WarnBros 6s '59	108	106⅛	108	+ 1⅛
9 WebstMls 6½s '33	94	94	94	....
27 WalAHotel 7s '54	94	94	94	....
14 Wash W P 5s '60	100⅜	100⅜	100⅜	+ ⅛
79 WestPw 5½s '57	119⅜	117	117⅛	— 3⅛
7 WTexUtil 5s '57	90⅛	90⅛	90⅛	+ ⅛
160 West Un 5s '60	102	101⅜	101⅜	+ ⅛
1 WacoChl 5½s '57	102⅛	102⅛	102⅛	— ⅛

FOREIGN BONDS.

No. thous.	High.	Low.	Close.	Net chge.
.... AMBCol 7s '46	83	83	83	+ 1
2 do 7s '47	88	88	88	....
11 BAProv 7½s '47	99⅜	99⅜	99⅜	+ ⅛
4 do 7s '52	96	96	96	....
2 ChileMBk 6s '31	98⅛	98⅛	98⅛	....
21 do 6s '62	88⅛	87⅜	88⅛	+ ⅛
11 CmPrBk 5½s '37	86⅜	86⅜	86⅜	+ ⅛
3 DanCon 5½s '55	100	100	100	....
13 do 5s '53	95	94⅛	95	....
3 Den M B 5s '72	98	98	98	+ 1⅛
7 Fin RMB 6s '61	85	84⅛	85	+ 2⅛
7 Gelsen 6s '34	94	93⅜	93⅜	....
10 Ger Cn Mn 7s '47	93⅛	93	93	— ⅛
10 do 6s '47	84⅛	84⅛	84⅛	— ⅛
67 HambEl 5½s '38	86⅜	86⅜	86⅜	+ ⅛
2 HanStCr 6s '31	99	99	99	+ ⅛
1 HungItB 7½s '63	85⅛	85⅛	85⅛	+ 1
10 ItalSupPw 6s '63	76⅜	76⅛	76⅛	— ⅛
2 Mar Braz 7s '58	79	79	79	....
2 Pruss F P 6½s '51	93⅜	93⅛	93⅜	+ ⅛
15 do 6s '52	87⅛	87	87⅛	+ ⅛
12 Rio Jan 6½s '59	75	75	75	+ ⅛
3 Russ 6½s '19ctfs	5	5	5	....
1 do 5½s '21	5	5	5	....
1 do 5½s '21 ctfs	6	6	6	....
8 Stinnes 7s '36xw	87	86⅛	86⅛	+ ⅛
1 Uni Ind 6½s '41	87⅛	87⅛	87⅛	— 1
2 UnStIW 6½s '47A	89⅛	88⅜	88⅛	— 1⅛

WHEAT PRICES VARY LITTLE ON NEWS OF POLICY

Farm Board Statement Fails to Boom Buying.

BY CHARLES MICHAELS.

The wheat trade regards world conditions as unfavorable for an advance in prices at the present time, and while the statement of the government late Thursday regarding the stabilization of American values had the result of lightening selling pressure yesterday, it failed to bring in aggressive speculative buying.

An upturn of around 1½c was made early, houses presumably acting for the government being on the buying side, but the finish was easy, with prices unchanged to ⅞c lower, new crop months showing the decline. March closed at $1.07¼, May $1.11⅝@1.11¾, and July $1.09⅜@1.09½.

There was some buying of May wheat here early, presumably to remove hedges against sales of hard winter to the government in some position, and the trade had a report that around 500,000 bu hard winter would be shipped from the gulf to Europe, presumably on consignment. Local professionals were heavy sellers of May and buyers of July, getting out of the nearby future due to the government activities in the latter. The May-July difference widened ½c during the day, with May at a premium of 2¼c at the last.

Says Wheat Near Bottom.

Wheat is now at the bottom, according to Chairman Legge of the federal farm board. The statement attracted some attention from the trade, but the fact that the board has announced that it would make no effort to advance prices offset this.

There was a fair foreign demand for Manitoba wheats, with sales of 700,000 to 800,000 bu estimated in all positions, but the Winnipeg market acted heavy and closed ⅞@1c lower, with May there about 1c under Chicago at the last. Buenos Aires was off 1⅝@1¾c for the day, and Rosario 1⅞@2⅛c lower. Liverpool gained ⅜@1¼d, failing to fully reflect the upturn in North America on Thursday. At one time Minneapolis was at a discount of 2c under Chicago.

Bulk of the new trade in wheat is going into the deferred futures, with sentiment rather bearish, as there is nothing in the general run of the news to suggest even average winter killing so far this season. High winds were reported in parts of Texas, Oklahoma, and Kansas.

Liquidation in Corn.

Liquidation developed in the nearby deliveries of corn, mainly as a result of weakness in the cash market and the putting into effect of the car lot delivery rule for the month of March. Stop loss orders were caught and the March and May declined to a new low on the crop, with the finish about the bottom, with net losses of ⅝@2c, March being 79½c and May 83¾@83⅞c. Basis in the sample market was steady to 2c lower, with the high moisture grain showing the most loss.

Oats showed fair resistance to pressure, strength in wheat offsetting the decline in corn, and the finish was ⅛c lower to ⅛c higher, with March 42¾c and May 43¾@43⅞c.

Nearby deliveries of rye sold at a new low for the season, the car lot delivery rule bringing in scattered liquidation which found support lacking. Closing trades were ⅛@1¼c lower, March being 68½c and May 69c.

OPEN GRAIN TRADES

Open interest in grain futures on the Chicago Board of Trade, including 1,193,000 bu March wheat and 1,272,000 bu March corn follow, last three ciphers omitted:

WHEAT.

	May.	July.	September.	Totals.
Thursday	126,590	34,293	15,407	177,483
Wednesday	126,614	32,382	14,573	174,796
Week ago	132,101	31,206	11,519	182,747

CORN.

	May.	July.	September.	Totals.
Thursday	29,308	11,970	4,735	47,283
Wednesday	29,764	11,803	4,496	47,363
Week ago	27,918	10,993	3,719	45,536

Open interest in oats Thursday: March, 703,000 bu; May, 28,201,000 bu; July, 1,973,000 bu; September, 1,087,000 bu. Rye: March, 2,308,000 bu; May, 5,576,000 bu; July, 4,726,000 bu; September, 1,192,000 bu.

Purchases of grain futures on the Chicago Board of Trade follow, last three ciphers omitted:

	Thursday.	Wk. ago.	Last yr.
Wheat	52,175	71,263	33,007
Corn	12,242	11,152	11,817
Oats	1,385	2,031	2,239
Rye	3,876	1,839	591
Totals	69,678	86,285	47,654

SUGAR.

NEW YORK, March 7.—(AP)—SUGAR—Raw was unchanged today, but a better inquiry was reported and after sales of about 125,000 bags of Porto Rican and 57,000 bags of Philippines were made to local refiners at 3.61c, there were further buyers but holders were asking higher levels. After early weakness which was due to liquidation caused by the issuance of 45 March notices raw futures firmed up and closed with net gains of 2 to 4 points. Approximate sales in the No. 1 contract were 52,550 tons. Prices follow:

	Open.	High.	Low.	Close.	Prev. close.
March	1.69	1.75	1.69	1.75	1.73
May	1.78	1.85	1.78	1.83	1.79
July	1.81	1.86	1.81	1.84	1.82
September	1.87	1.92	1.87	1.90	1.88
December	1.94	2.01	1.94	1.99	1.96
January	1.97	2.01	1.97	2.00	1.98

Refined prices were reduced 15 points by all refiners to the basis of 4.70c for fine granulated, a new low record for the year and 5 points below the lowest level recorded during the entire year of 1929.

HOG FUTURES STRONGER

Trading in hogs on the futures market was more active and stronger yesterday. Light grades were preferred and sales in April, May and September were largest since the market was opened last Saturday. A limited number of light for the present month's delivery sold at $11.00. Numerous sales for April and May delivery were made at $11.40. September light opened at $11.40, but closed 10c higher at $11.50. Bids and offers in most other grades were very near a trading basis as the market finished.

Active future prices established on the Chicago Live Stock Exchange clearing house for uniform car lots of 16,500 pounds, with 1,500 pounds variation:

	High.	Low.	Close Mar. 7.	Close Mar. 6.
Light, 170@210 lbs—				
March	$11.00	$11.00	$11.00	......
April	11.40	11.40	11.40	......
May	11.40	11.40	11.40	11.35
September	11.50	11.50	11.50	......
Mediums, 210@260 lbs—				
April	......	......	......	10.50

INVESTORS BUY EGGS

Investment buying in November egg futures featured trading on the Chicago Mercantile Exchange yesterday. Low prices as compared with last year had considerable influence. March contracts lapsed to the previous close after opening higher. Sales were 79 cars and receipts 28,121 cases.

Active out of storage movement in the four markets contributed to early strength in March butter, but lack of support and some profit taking resulted in a net decline of ⅛c. Sales were 35 cars and receipts 10,579 tubs. Prices follow:

BUTTER.

	Open.	High.	Low.	Close.	Prev. close.
Storage stds.—					
March	.33⅜	33⅜	33⅜	33⅛	33⅜
November	.38⅜	38⅜	38⅜	38⅜	38⅜
Fresh stds. Apr.	.34⅜	34⅜	34⅜	33⅜	33⅜

EGGS.

	Open.	High.	Low.	Close.	Prev. close.
Fresh stds. April—					
November	.29⅜	30	29⅜	29⅜	29⅜
Fresh firsts—					
March	.24⅛	24⅛	24⅛	24⅛	24⅛
Storage packed firsts—					
April	.26⅜	27	26⅜	26⅜	26⅜
March	.26	26	26	26	26

RAW SILK.

NEW YORK, March 7.—(AP)—SILK—Raw futures closed quiet; sales, 160 bales; May, $4.25; July, $4.20; September, $4.20. Open market quotations [60 day basis]: Shanghai steam, extra B, $4.15; Canton double extra A, 14-16s, $2.50; Japanese crack double extra, $4.60.

CASH·GRAIN NEWS

Foreign demand for cash wheat was somewhat better with sales of 700,000 to 800,000 bu estimated in all positions, largely Manitobas from the Pacific coast. Thursday's sales were around 1,000,000 bu, according to revised figures. Local handlers sold 9,000 bu wheat, 81,000 bu corn and 36,000 bu oats to the domestic trade. Deliveries on March contracts were 74,000 bu wheat; 72,000 bu corn; 14,000 bu oats and 20,000 bu rye.

Range of cash grain prices in leading markets follow:

WHEAT.

	Chicago.	Kansas City.	St. Louis.
No. 2 red	....	1.12@1.15	1.20@1.22
No. 3 red	....	1.12	1.18
No. 1 hd	....	1.02@1.15	1.10⅜
No. 2 hd	1.09	1.03½@1.13	1.10⅜
No. 3 hd	1.02	1.00@1.06	1.10½
No. 4 hd	....	98@1.05	....
	Chicago.	**Winnipeg.**	**Minneapolis.**
No. 1 n	....	1.07⅝	1.07¼@09¼
No. 2 n	1.06½	1.04⅝	1.06¼@08¼
No. 3 n	....	1.00⅜	....
No. 1 d.n	....	....	1.10¼@1.18¼
	Toledo.		**Omaha.**
No. 2 red	1.16½@1.17½		....
No. 2 hd	....		1.02@1.06½

CORN.

	Chicago.	Kansas City.	St. Louis.
No. 2 mix	....	74 @75½	....
No. 3 mix	....	72½@73	....
No. 4 mix	73½@75½	70 @71	....
No. 5 mix	70 @72½	....	72½
No. 6 mix	68 @70	....	70
No. 2 yel	....	79 @79½	83
No. 3 yel	77 @78	77 @77½	79½@80
No. 4 yel	74½@77½	75	75½@76
No. 5 yel	69 @76	....	73 @73½
No. 6 yel	65 @71½	....	70
No. 2 wh	....	76 @77½	80
No. 3 wh	77 @77½	73½@75	78½
No. 4 wh	76 @77	72	77
No. 5 wh	70 @74	....	74
S. grd	49 @70	....	52 @62
	Milwaukee.	**Omaha.**	**Peoria.**
No. 4 mix	....	....	70
No. 2 yel	....	74	....
No. 3 yel	....	73	....
No. 4 yel	....	....	....
No. 4 wh	75	70 @70½	71½@73½
S. grd	....	....	48 @58
	Minneapolis.	**Buffalo.**	**Toledo.**
No. 3 yel	74 @77	....	83 @84
No. 4 yel	67 @74	....	....
No. 3 mix	67 @69	....	....

OATS.

	Chicago.	Kansas City.	St. Louis.
No. 2 wh	43⅜@44⅛	46½@47½	....
No. 3 wh	43⅛	45½@46⅛	....
No. 4 wh	42 @43	....	45
	Milwaukee.	**Omaha.**	**Minneapolis.**
No. 2 wh	....	....	40⅛@42⅛
No. 3 wh	42⅛	42 @42½	39 @40⅛
No. 4 wh	....	....	37 @39
	Buffalo.	**Toledo.**	**Peoria.**
No. 2 wh	....	48 @49	....
No. 3 wh	....	....	41½@42

RYE, BARLEY, AND FLAX.

	Rye.	Barley.	Flax.
Chgo	....	59 @64	....
Milw	....	67	2.94⅛
Mpls	.67⅛@69⅛	51 @59	2.89⅛@2.95⅛
Dul	.65 @69	48 @55	2.90⅛@2.96⅛

CLOVER AND TIMOTHY.

	Cash.	March.
Clover—		
Chicago, per 100 lbs	9.75@17.25	....
Toledo, per 60 lbs	10.30	10.50
Timothy—		
Chicago, per 100 lbs	5.40@ 6.35	....
Toledo, per 45 lbs	3.00@ 3.25	3.25

GRAINS·IN·ALL·MARKETS

	Open.	High.	Low.	Close Mar.7, 1930.	Close Mar.6, 1930.	Close Mar.8, 1929.
March Wheat.						
Chi	1.07⅝	1.08⅛	1.06⅜	1.07¼	1.07⅝	1.21⅞
†Lpl	1.11⅛	1.11⅞	1.11⅛	1.11⅛	1.10⅜	1.30
BueA	1.03⅜	1.03⅜	1.02⅛	1.02⅛	1.03⅜	1.10
May Wheat.						
Chi	1.11⅛	1.13⅛	1.11⅛	1.11¾	1.11⅜	1.26⅜
K C	1.03⅛	1.04⅞	1.02⅞	1.02⅞	1.03⅛	1.18⅞
Mpls	1.09⅛	1.12⅛	1.09⅛	1.10⅛	1.10⅛	1.21⅛
*Dul	.98⅛	.99⅜	.97⅜	.98	.98	1.08⅛
Wpg	1.12⅜	1.13	1.10½	1.10⅜	1.11⅛	1.29⅛
Lpl	1.16	1.16	1.15⅛	1.15⅜	1.14⅜	1.33⅛
BueA	1.05⅜	1.05⅜	1.03⅜	1.03⅜	1.05⅛	1.13⅜
July Wheat.						
Chi	1.10¼	1.11⅛	1.09⅜	1.09⅛	1.10	1.25⅜
K C	1.01⅛	1.03½	1.01⅜	1.01⅜	1.02⅛	1.20⅜
Mpls	1.08⅛	1.11⅜	1.08½	1.09⅛	1.09⅜	1.23⅜
*Dul	.99⅜	.99⅜	.98⅜	.98⅜	.98⅜	1.09⅜
Wpg	1.14⅜	1.14⅜	1.12⅛	1.12⅛	1.13⅜	1.31⅛
Lpl	1.18⅛	1.18⅛	1.17⅜	1.17⅜	1.17	1.37
September Wheat.						
Chi	1.11⅜	1.13⅜	1.10⅞	1.11	1.12	1.31⅛
October Wheat.						
Wpg	1.14⅜	1.15⅜	1.13	1.13⅛	1.14⅛	1.30⅜
March Corn.						
Chi	.80⅜	.81⅜	.79½	.79⅜	.81¼	.96⅜
BueA	.60⅜	.60⅜	.60⅜	.60⅜	.61⅜	....
May Corn.						
Chi	.85	.85⅜	.83⅜	.83⅜	.85⅜	.99⅜
K C	.82	.82⅜	.80⅜	.80⅜	.81⅜	.94⅜
BueA	.60⅜	.60⅜	.60⅜	.60⅜	.60⅜	.88⅜
July Corn.						
Chi	.87⅛	.88	.86⅛	.86⅜	.87⅛	1.02⅜
K C	.84⅛	.84⅛	.82⅜	.83	.84⅜	.97⅜
September Corn.						
Chi	.88⅛	.88⅜	.87⅜	.87⅜	.88⅜	....
March Oats.						
Chi	.42⅛	.42⅛	.42⅛	.42⅛	.42⅜	.46⅜
May Oats.						
Chi	.43⅜	.44⅛	.43⅜	.43⅜	.45⅜	.49⅜
Mpls	.40⅛	.40⅜	.40⅜	.40⅛	.40⅜	.46⅜
Wpg	.53⅜	.54⅜	.53⅜	.53⅜	.53⅜	.56⅜
July Oats.						
Chi	.43⅜	.44⅛	.43⅜	.43⅜	.43⅜	.49⅛
Mpls	.41⅛	.41⅛	.41⅛	.41⅛	.40⅛	.46⅜
Wpg	.54	.54⅜	.53⅜	.53⅜	.53⅜	.56⅜
September Oats.						
Chi	....	.43⅜	.43⅛	.43⅛	.43⅜	.47⅛
March Rye.						
Chi	....	.69⅛	.68⅛	.69	.69⅛	1.08⅜
May Rye.						
Chi	.70⅛	.71⅛	.68⅜	.69	.70⅛	1.10⅜
Mpls	.69⅛	.69⅛	.67⅛	.67⅛	.68⅛	1.06⅛
Wpg	.66	.66⅜	.64⅜	.64⅜	.65⅜	1.13⅜
Dul	.68⅛	.68⅛	.66⅜	.67	.67⅜	1.07⅛
July Rye.						
Chi	.73⅜	.74	.72⅛	.72⅜	.72⅜	.111
Mpls	.70	.70	.68⅛	.68⅛	.69⅜	1.05⅛
Wpg	.70⅛	.70⅛	.69⅛	.69⅛	.67⅜	1.12⅛
May Barley.						
Mpls	.56	.56⅜	.55	.55⅜	.56	.67⅜
Wpg	.52⅜	.52⅜	.51⅜	.51⅜	.51⅜	.77⅛
May Flaxseed.						
Mpls	2.96	2.97	2.94¼	2.94¼	2.95½	2.49⅛
Dul	2.94½	2.95	2.93½	2.93½	2.94½	2.46⅛
Wpg	2.45	2.47	2.44⅜	2.44⅜	2.45½	2.13⅜

*Durum. †Exchange, $4.85¼.

REPORT AGREEMENT.

TULSA, Okla.—(AP)—An agreement for the sale of the Steinberg Drug Store chain, operating 29 stores in Oklahoma, to the Crown Drug company of Kansas City has been reached, officials of the two concerns report.

PRODUCE MARKETS

Spot butter was in fair demand and market firm. Fresh eggs eased ¼c. Live hens were off 2c. Receipts, 6 cars by freight. Potatoes slightly easier for northern stock and firm on western. Receipts, 72 cars with 233 cars on team track.

WHOLESALE CREAMERY BUTTER PRICES.

	Chicago Whole milk.	Chicago Centralized.	New York.	Boston.	Philadelphia.
93 score	36⅛	....	37	....	37
92 score	35⅛	....	36	36⅛	36⅛
91 score	34⅛	....	35⅛	36	35⅛
90 score	34⅛	35⅛	35	35⅛	35⅛
89 score	33⅛	34	34⅛	34⅛	33⅛
88 score	31⅛	31	33⅛	33⅛	32⅛
87 score	30	....	32⅛	32⅛	31⅛
86 score	29⅛	....	....	31⅛	....

BUTTER PRICES TO CHICAGO RETAILERS.

Score—	Tubs.	Prints.	Cartons.
Best [92-93]	.37 -38	38½-39½	39 -40
Good [89-91]	.36½-37½	38 -39	38½-39½

WHOLESALE CHEESE PRICES.

	Chicago.	Boston.	New York.	Philadelphia.
Flats	....	....	18⅛	....
Twins	.19 -19½	20	....	....
S. Dais	.19½-19½	....	....	....
D. Dais	.19 -19½	....	21 -21½	20⅛-20⅜
Y. Ams	....	....	22 -22½	....
Lghns	.20 -20½	....	....	20⅝-21⅛

LIVE POULTRY—WHOLESALE.

Turkeys, young	.25c	Broilers, hvy.	.38@40c
Hens, heavy	.24c	Old roosters	.20c
Hens, light	.28c	Geese, heavy	.14@15c
Leghorns	.25c	Ducks, heavy	.20@23c
Springs	.29c		

FRESH EGGS.

Extra firsts.24½@25c Ord. firsts ....22@23c
Dirties ....21c F. g. fi'ts.23⅝@24¼c
Extra special candled for retail trade, 7@8c over extra firsts.

VEAL CARCASSES.

50@60 lbs ....12c 90@100 lbs..16@17c
70@80 lbs ..13@15c 120@130 lbs......18c

POTATOES.

Minnesota, sacked, 100 lbs	$2.30@2.35
Do Wisconsin	2.35@2.55
Do western	2.90@3.25
New, hamper, Florida	2.00@2.75

DRESSED BEEF.

	Yearlings.	No. 1.	No. 2.	No. 3.
Ribs	.30	28	27	15
Loins	.40	41	37	17
Rounds	.24	21½	21	16½
Chucks	.22	19	18	13½
Plates	.15	14½	14½	11

GREEN FRUITS.

Apples, box, western	$3.00@4.00
Grapefruit, box	4.00@6.50
Oranges, box	4.25@7.50
Lemons, box	4.50@5.25
Pineapples, crate	6.00@7.00
Strawberries, Florida, pint	.20@ .23

FRESH VEGETABLES.

Beets, Texas, crate	$2.25@3.00
Carrots, California, crate	2.00@3.00
Celery, Florida, crate	2.00@2.50
Cabbage, Texas, new, crate	3.50@4.50
Cauliflower, crate	1.00@2.25
Cucumbers, 2 doz., hothouse	4.00@5.00
Green peas, crate	5.00@6.75
Lettuce, head, crate	1.50@2.50
Peppers, Florida, crate	5.00@7.00
Radishes, dozen bunches	.25@ .35
Onions, 100 lbs	1.50@3.50
String beans, hamper	3.00@5.00
Tomatoes, Mexican, lug	2.00@2.75

OUTSIDE PRODUCE

NEW YORK, March 7.—(AP)—EGGS—Steady; receipts, 33,725 crates; mixed colors, fresh gathered mediums, 24¾c; refrigerators, not quoted; nearby hennery white, closely selected extra, 32c. BUTTER—Firm; receipts, 7,985 tubs; creamery, higher than extra, 36¼@37c; extra [92 score], 36c; first [88-91 score], 33¼@35½c. CHEESE—Steady; receipts, 146,028 rounds. POULTRY—Dressed, firm; fowls, fresh or frozen, 23@31c. Live, irregular; broilers, by freight, 35c; by express, 25@45c; fowls, freight, 32c; express, 32@34c.

FOURTEEN CENT COTTON REACHED IN NEW ORLEANS

Cotton has had a 3 day break, with a loss in the last 24 hours of nearly $2 a bale. Declines this week have been heavy and liquidation severe. Spot cotton in New Orleans is down to 14c, the lowest of the season, with New York spots 14.15c; Galveston, 14.45c, and Houston, 14.30c.

Spinners' takings for the week were 269,000 bales, against 203,000 bales the previous week, and 340,000 bales last year. The into-sight movement for the week was 133,879 bales, against 156,967 bales the previous week and 167,528 bales last year. It is said that the technical situation has been improved by the decline. Prices follow:

CHICAGO MARKET.

	High.	Low.	Close.	Prev. close.	Last year.
March	......	......	14.00	14.35	20.54
May	14.70	14.15	14.15	14.58	20.81
July	14.95	14.39	14.39	14.85	20.83
October	15.14	14.57	14.57	15.07	20.52
December	15.25	14.75	14.75	15.30	20.57

NEW ORLEANS MARKET.

	High.	Low.	Close.	Prev. close.	Last year.
March	14.28	13.98	13.81	14.19	20.50
May	14.64	14.08	14.08	14.47	20.67
July	14.85	14.30	14.30	14.69	20.72
October	15.00	14.49	14.50	14.86	20.30
December	15.18	14.66	14.68	15.03	20.47
January	15.20	14.80	14.73	15.08	20.45

NEW YORK MARKET.

	High.	Low.	Close.	Prev. close.	Last year.
March	14.50	14.05	14.05	14.42	21.39
May	14.82	14.29	14.32	14.67	21.40
July	15.05	14.52	14.54	14.90	20.89
October	15.17	14.59	14.62	15.02	20.54
December	15.33	14.86	14.86	15.24	20.60
January	15.40	14.91	14.91	15.25	20.62

PRIMARY GRAIN MOVEMENT

	Wheat.	Corn.	Oats.
Receipts—			
Friday	809,000	870,000	299,000
Week ago	726,000	674,000	155,000
Year ago	854,000	606,000	284,000
Shipments—			
Friday	467,000	567,000	354,000
Week ago	452,000	808,000	448,000
Year ago	708,000	503,000	271,000

FIRST BANK STOCK CORP.

Net profits totaled $7,282,652 or $2.41 a share, the annual report showed today. The company as of Dec. 31 had 3,016,870 shares of $25 par common outstanding.

LARD OFFERINGS LIGHT

Limited offerings of lard by hedgers and speculative holders, with a fair increase in the buying late in the day, enabled the market yesterday to recover from slight price recessions early and secure a net advance of 5@10 cents. Liverpool was 3@6d lower. Export clearances were 2,116,310 lbs. Bellies were picked up more readily and closed 12½c higher on futures, while the cash trade was moderate. The bulk of the stock, however, is said to be held in few hands. Exports of bacon were 160,000 lbs.

Higher prices for hogs had a strengthening influence on values of product, especially as the movement was much smaller than a week ago, and there was talk of light arrivals in the near future. Prices follow:

Clear Bellies.

	High.	Low.	Close Mar.7, 1930.	Close Mar.6, 1930.	Close Mar.8, 1929.
May	13.37	13.20	13.32	13.20	14.77
July	13.67	13.50	13.62	13.50	15.05
Lard.					
March	10.45	10.42	10.45	10.35	12.17
May	10.67	10.52	10.62	10.55	12.46
July	10.92	10.77	10.87	10.77	12.87
Sept.	11.12	11.10	11.10	11.00	13.15

BIDS AND OFFERS

Range of prices on bids and offers, good all day Saturday, follow:

	Bids High.	Bids Low.	Bids Close.	Offers High.	Offers Low.	Offers Close.
WHEAT.						
May	1.09⅛	1.08⅜	1.09⅛	1.13⅜	1.12⅜	1.13⅜
July	1.07	1.06⅜	1.07	1.11⅛	1.10⅜	1.10⅜
Sept.	1.08⅛	1.08	1.08⅛	1.13⅜	1.12⅜	1.13⅜
CORN.						
May	82⅛	82⅛	82½	84⅜	84⅜	84⅜
July	85	84⅛	84⅛	87⅛	87	87⅛
Sept.	86⅜	86	86⅛	88⅜	88⅜	88⅜
OATS.						
May	43⅜	43⅛	43⅜	44⅛	44⅛	44⅛
July	43⅛	43⅛	43⅛	43⅜	43⅜	43⅜
RYE.						
May	67⅛	67⅛	67⅛	71⅛	70⅜	71⅛

GOOD ALL NEXT WEEK.

	Wheat.	Corn.	Oats.	Rye.	Cotton.
Bids					
May	1.00⅛	78	40⅛	62⅛	13.15
July	99⅜	81	40⅛	65	13.40
Offers					
May	1.19⅜	88⅛	46	78⅛	15.15
July	1.17⅛	90⅛	45⅜	80	15.40

Want Ad INDEX

Want Ad Offices

1 South Dearborn St. Tribune Square . 1101 East 63rd St. 4152 West Madison St.

ADTAKER—SUPERIOR 0100

The more you tell, the quicker you sell

Arts and Antiques
Auction Sales
Automobiles—
Gasoline
Trucks
Wanted
Accessories and Repairing
Loans
Tires
Credits
To Rent and Wanted
Trucks to Rent and Wanted
Barter and Exchange
Bicycles and Motorcycles
Billiards and Bowling
Board and Lodging
Board and Room Wanted
Boats, Yachts, etc.
Building Material
Building Management
Business Opportunities
Business Opportunities Wanted
Business Service
Business Personals
Cemeteries
Clothing, Furs, etc.
Collections
Dancing Schools
Death Notices
Dogs, Cats, Birds, Poultry, etc.
Dressmaking and Millinery
Financial
Florists
Garages
Help Wanted—Male
Help Wanted—Female
Horses, Harness, and Wagons
Hotels
Household Goods
Household Goods Wanted
Instruction
Jewelry, Watches, etc.
Leaseholds
Legal Notices
Light and Heavy Manufacturing
Loans—Personal Property and Salary
Lost and Found
Machinery and Tools
Miscellaneous
Mortgages for Sale
Motorcycles and Bicycles
Musical Instruments
Office Devices
Office Furniture, Files, Safes
Parcel Post and Express
Patents, Patent Attorneys
Personal
Printing, Engraving, Binding
Printing Machinery and Supplies
Radios and Supplies
Real Estate—
Apartment Buildings
Business Property
Houses
Vacant
Manufacturing Property
Austin
Suburban
Acre Property
Other Cities
Resorts
Farm Lands
Wanted
For Exchange
Loans
Room and Board Wanted
Sewing Machines
Situations Wanted
Stocks and Bonds
Store Fixtures
To Rent—
Rooms
Houses
Apartments
Apartments and Rooms to Share.....30
Stores
Offices and Shops
Manufacturing Property
Other Cities
Floors and Lofts
Buildings
Trade Schools
Typewriters and Supplies
Undertakers
Wanted—To Rent

RADIOS AND SUPPLIES.

$5.00 TO $25.00.
BARGAINS.

A slightly used radio is ideal for the play room, the upstairs room, or the extra set for any occasion. Here are some genuine bargains at ridiculously low prices.

RADIOLA 6 TUBE SUPER
OPERADIO 6 TUBE PORTABLE
RADIOLA TRAVELER PORTABLE
MOHAWK ELEC. 6
RADIOLA HIGHBOY, WALNUT
MINERVA 6 TUBE
WONDER PIANO CABINET
RADIOLA 8 TUBE SUPER

SEE THEM TODAY. WHAT YOU NEED IN A USED SET WE HAVE.
CABLE PIANO CO.,
WABASH, AT JACKSON.
OPEN EVENINGS.

LYON & HEALY
BARGAIN BASEMENT.
New Erla screen grid radio in handsome walnut cabinet. Dynamic speaker. Unlimited power. Splendid tone. Regularly priced at $175, now $97.50, installed complete. Easy terms. Wabash at Jackson.

EUROPEAN STATIONS CAN BE HEARD with the right receiver. Ph. Harr. 2274. CHI-RAD, 415 S. Dearborn-st.

ATWATER KENT RADIO; PERFECT CONDITION. Call Canal 4593.

Service, Repairs, Etc.

RADIOTRICIAN—FACTORY TRAINED, AND electrician; will service and repair your radio or elect. appl.; calls $1; go anywhere. Independence 5885.

RADIOS REPAIRED — ALL MAKES; EXPERT serv.; power packs a spe. Went. 7503.

MOVING AND STORAGE.

LONG DISTANCE MOVING—LOADS INSURED. Work guaranteed. Associated Movers. Went. 2447.

TRUCK LOAD OF HOUSEHOLD GOODS for Boston, Mass., or en route. Price very reasonable. Call Keystone 3965.

MOVING—$2 AND $3 A ROOM. HAYS, 5241 S. Halsted-st. Boulevard 4195.

PHILPOTT'S LONG DIST. MOVERS MEAN money to you. See us first. Atlantic 2256.

PRINTING, ENGRAVING, BINDING.

1,000 LETTERHEADS, CARDS, ENVEL. $3; quick serv. Hick & Co., 127 N. Wells.

PRINTING MACHINERY & SUPPLIES.

7X11, 8X12, 10X15 GORDON MULTICOLOR type. 8149 Lawrence. Juni. 8967.

SEWING MACHINES.

25 SINGERS, $8 AND UP; PORTABLE $19 and up. Edg. 0400. 4619 N. Western-av.

ARTS AND ANTIQUES.

2 WALNUT FRAME SOFAS, $35 AND $45. University 5673.

OFFICE DEVICES.

ADDRESSOGRAPH, MULTIGRAPH, DICTAphone, typewriter; barg. 190 N. La Salle.

Specialists in

Chicago
TRACTION
and
ELEVATED
Securities

Bought—Sold—Quoted

Phalen & Co.
137 So. La Salle Street, Chicago
Telephone Franklin 8440

Members
CHICAGO BOARD OF TRADE
CHICAGO CURB EXCHANGE

FOX FILM CORPORATION

The date for determining the stockholders entitled to subscribe to the Debentures and the Class A Common Stock to be issued by Fox Film Corporation pursuant to the plan of financing of the Corporation dated February 11, 1930, as modified by the letter dated March 5, 1930, and approved by the stockholders of the Corporation March 5, 1930, has been fixed as the close of business March 11, 1930.

Further notice will be given by mail of the periods for which the subscription right to debentures and stock will remain open and of the exact amount of the subscription price for the debentures, including accrued interest.

Fox Film Corporation

SITUATIONS WANTED—MALE.

Bookkeepers and Clerks.

BKPR.-STENO.—A1; FULL CHARGE; yrs. exp. Address O 524, Tribune.

OFFICE MAN—38, MARR., 18 exp.; lightning, expert calculator; can do a tremendous volume of work efficiently. Address O 342, Tribune.

BOOKKEEPING—PART TIME; BALANCE and profit statements; charges moderate. Address O 340, Tribune.

ACCT.—GEN. LEDG., AC. REC., pay., stmts.; 6 y. ex.; age 25. Cra. 6184.

SHIPPING OR RECEIVING: 12 yrs.; A1 refs. Austin 5882.

CLERK—WHO HAS 15 YRS. OF R. R. exp. wishes connection with R. R. Address O 332, Tribune.

Accountants and Auditors.

ACCOUNTANT—UNIV. GRAD.; 3 YEARS' exp.; executive possibilities; Address F 487, Tribune.

ACCOUNTANT — UNIVERSITY GRADUATE, now employed, wants change; 3 yrs.' exp., public. Address O 249, Tribune.

SENIOR—WITH COMMERCIAL FIRM; exp. Address O 333, Tribune.

SYSTEMS INSTALLED, AUDITS, INCOME tax reports. Harr. 3595.

Executives and Managers.

EXECUTIVE—WOULD LIKE CONNECTION with Chicago firm in executive capacity. At the present time employed but would make a change. Age 30. Have had practical exp. in shop, patterns, and ornamental; 4 yrs. exp. in sales of metal products to archts. and bldrs. Address O 131, Tribune.

WILL MANAGE PRIVATE ESTATE NEAR small town; have 15 years' experience with poultry connections; will take something worth while; single, age 36, honest, dependable; A1 references. ADDRESS Y 195, TRIBUNE.

CREDIT MAN.

7 yrs. exper., age 29, marr., college educ.; systematic. reas. start. salary. Address O 246, Tribune.

EXPERT IN 1ST AND 2D MORTG. FIELD desires connection with reliable firm; age 30; married; refs. assured. Address Tribune.

ATTORNEY—26; 7 YRS. REAL ESTATE, and general legal exp.; as atty. or Address O 364, Tribune.

EXECUTIVE—EXP. SALES MGR., BUYER, factory operation; Swedish des.; empl. Address O 304, Tribune.

YOUNG MAN—OFFICE MGR., 11 YRS., marr., legal educ.; reas. sal. Address Tribune.

Salesmen, Solicitors, Etc.

CHEMICAL, DRUG, MEDICAL SUPPLY salesman—Yg. man, 28, to call on trade; will travel. Address O 258, Tribune.

REPRESENTATIVE—IN NORTHWEST; headquarters in Minneapolis. Have acquaintance throughout milling industry, printing, paper and other lines. Can finance myself. Record good and can furnish best of references. Address O 405.

SALESMAN—YNG. MAN, 26, SALES AND exp., own car; want sales work; invest in bus. prop. Address O

SALESMAN—RELIABLE, EXP., WISHES to represent mountain states terr. D. T. 1657 Logan-st., Denver, Colo.

SALESMAN—MID. AGE; EX. REF.; RADIO inside pref. Oak. 2338 Sunday.

Professions and Trades.

BATTERY EXPERT—5 YRS.' EXP.: GOOD Address P 197, Tribune.

DESIGNER AND CARVER—WITH MODERN and classic ideas, desires position, interior work, or similar. Rolle, 2941 N. Harding.

TOOLMAKER—9 YRS.' EXP.; AGE 24; SWISS. salary. Address H 246, Tribune.

ENGINE OR GISHOLT TURRET LATHE hand—7 yrs.' exp. Prefer production work. refs. Address O 519, Tribune.

LINOTYPE MACHINIST-OPERATOR DEsires steady position with reliable printing firm; 12 years' experience; can work on if necessary. Address K 82, Tribune.

MILLWRIGHT—GEN. REPAIRS; STEAM. age 27. Address O 577, Tribune.

NECKWEAR MAN—20 YEARS' EXP. MAKing cravats of all kinds; pattern making and cutting a specialty. Factory managing, buying and selling. Best references. 3310 -av., Kansas City, Mo.

PAINTER-INTERIOR DECORATOR, STUCCO exp.; all work guaranteed; ex-service man. Jas. Henderson. Ph. Monroe 2703.

PIPE FITTER—10 YRS.' EXP. WISHES POSITION. Address O 451, Tribune.

RADIO MAN, ELECTRICIAN—FOR SHOP work. Phone South Shore 4736.

TOOL AND DIE MAKER—9 YRS.' EXP., 2 yrs. exp.; age 26; reasonable salary. Address O 328, Tribune.

Clubs, Hotels, and Restaurants.

BELL HOP, ELEVATOR OPERATOR, PORTER—Col. Hrs. 8 a. m.-6 p. m. Boul. 9540.

COOK AND WAITER — MAN AND WIFE, German; club restr., on roadh.; go anywhere; best refs. Phone Virginia 1080.

WAITER—7 YRS. EXP. IN CHICAGO; REFS. Fairfax 4917. Rm. 20.

Farm and Garden Help.

GARDENER—GOOD; GERMAN; 42 YEARS old, single, experienced in all branches, wishes steady position on private estate. Best refs. Address L E 16, Tribune.

House Servants.

COOK-VALET—FILIPINO; BACH., COUPLE; stay or go home night. Refs. Sec. 3906.

COUPLE—EXPERIENCED HOUSEMAN AND chauffeur; wife excellent cook and maid; best references. Call Englewood 1837.

Janitors and Porters.

JANITOR—8 YRS.' EXP. AS PLUMBER; 30 yrs. old. Buck. 6168.

JANITOR, PORTER OR GENL. WK.—15 yrs. exp.; best refs. Fairfax 5543.

Coachmen, Chauffeurs.

CHAUFFEUR—WHITE, YOUNG, CAREFUL; city refs.; 8 yrs.' exp.; full uniforms; have just returned from a tour in Texas and New Mexico. Edgewater 4067.

CHAUFF.—MEC., WHT., AGE 32; ROLLS Royce exp., neat, court., sob., rel., uniform; last pos. Address O 390, Tribune.

CHAUFFEUR — 8 YRS.' EXP. ON HIGH grade cars; A1 city refs.; 5 yrs. at last place; single; age 27; col. Drexel 5892.

CHAUFF.—FILIPINO, 6 YRS. EXP. IN PRIVATE; help in house; ref. Gra. 3065.

CHAUFFEUR, COOK — FILIPINO; EVGS. refs. 114 W. Erie. Del. 10262.

CHAUFFEUR—COL.; 12 YRS.' EXP.; EX. refs.; do minor repairs. Kenw. 1153.

CHAUFFEUR—PRI.; WHITE, AGE 34, RE... A1 refs. Smith. Radcliffe 7075.

Miscellaneous.

NURSE—MALE, HOSP. EXP., UNDERGRAD. day or hour. Ph. Normal 9316.

Day and Contract Work.

CARPENTER—ALL KINDS ALTERATIONS; Wicker, Lawn. 9377-R, Craw. 7501.

PAINTING, DECORATING, CONTRACTOR; every job guaranteed; reason. prices; best Wagener, Tel. Well. 3916.

PAPERHANGING, DEC., HOUSE PAINTing. Al. Martin, Sunnyside 2905.

PAINT, PAPER, CALC.—I DO NEAT WORK reasonable. Graceland 7233.

PAINTING - PAPERHANGING. CRAFTEX refinished. Bittersweet 4882.

SITUATIONS WANTED—FEMALE.

Bookkeepers and Clerks.

BKPR.—2 E., FULL CHARGE; TRIAL bal., etc.; ex. refs. Palisade 8577.

Accountants and Auditors.

ACCOUNTANT-BKKPR.

German lady, coll. grad., 5 yrs.' Europ. exp. Trial balance, statements; can furnish refs. Perm. pos. with future more imp. Address Y 181, Tribune.

Executives and Managers.

BLDG. MGR.—WIDOW WITH EXP. WANTS furn. or unfurn. apt. bldg.; references. Call Nev. 10223.

Professions and Trades.

MARCELLER AND OPERATOR DESIRES position in beauty shop. Will leave city. Address G F 436, Tribune.

Domestics and Cooks.

COOK—A-1, GOOD LAUNDRS. EXP. HSWK., neat col., half days, $8; whole, $12; worker. Vict. 7417.

COOK—EXP. GEN. MAID; COL.; CITY. refs. Ken. 1578.

COOK—OR 1ST FLOOR; REL. YNG. WOMAN; best ref.; city or sub. Drex. 2350.

COOK—1ST CLASS. SWEDISH, CITY OR good refs. Diversey 9296.

COOK—A-1 PASTRY; GOOD REF. KEN. 1554. Call a.m. before 10, eve. aft. 8.

COOK—COL., GD. LUNDRS. HALF, WHOLE; home nights. Vict. 8339.

DAY WORK OR HALF DAYS BY WEEK—gen. hswk., ldry. Drex. 2960.

GIRL—NEAT, COL., WITH REF., EXP.; ½ or whole days by week. Engle. 2239.

GIRL—IN FINE MOTHERLESS HOME; ALL L. V. 9552, Rm. 20.

GIRL—COL. SCHOOL GIRL; WORK AFTER S. S. pref. Went. 8046.

GIRL—COL. NEAT COL., GOOD COOK; children; fast, exp. hswk.; whole, half; laundrs.; hotel, refs. Vic. 0370.

HOUSEWORK—FEW HOURS EACH DAY days a week. Call Kildare 0915.

GIRL, NEAT, COL.; SECOND MAID hswk. West 4414.

HOUSEWORK—LIGHT; REFINED WOMAN; cook. Bittersweet 6011.

GIRL—COL., NEAT, COOK, A-1 LAUNDRS. $8-$12. Victory 2084.

HSWK., GOOD COOK—COL.; STAY; references. Douglas 0506.

MOTHER'S HELPER—GOOD ELD. GERMAN ½ days. Address K 375, Tribune.

NURSE MAID—FOR 1 OR 2 WALKING refs. Hyde Pk. 4000, R. 925.

Housekeepers and Caretakers.

HOUSEKEEPER—GIRL 26 WITH BOY 3; IN MOTHERLESS home. M. Marshall, Box 22, Cary, Ill.

HOUSEKEEPER—WHITE, GEN. WORK; GD. COOK; ref. Douglas 5374.

HOUSEKEEPER—FRENCH; GD. MGR., IN cultured home. Normal 6331.

HOUSEKEEPER — COMPANION; AMERIcan. Address M X 519, Tribune.

Dressmakers and Seamstresses.

DRESSMAKER—EXP., OUT OR HOME RE... wk.; guar. Bittersweet 6492.

DRESSMAKING, TAILORING, REMODELing, day. Phone Radcliffe 2512.

Nurses and Governesses.

NURSE—WILL TAKE AGED AND MENTAL in own home. Briargate 4743.

NURSE—PRAC., ENGLISH, EDU., CHEERful; invalid; Dr.'s ref. Normal 4284.

SITUATIONS WANTED—FEMALE.

Laundresses and Day Work.

CLEANING, WASHING TAKEN HOME. Mon., Fri., Sat.; col. Lon. 7574, a. m.

CLEANING, LAUNDRY—RELIABLE WHITE woman; ref.; South. Stewart 9209.

LAUNDRESS — EXPERIENCED YOUNG German wants washing, ironing and cleaning by day. Telephone Seeley 6470.

LAUNDRESS—COL., CLEANING WINDOWS, woodwk., fast wkr., $3.50. Vict. 3983.

LAUNDRESS — CLEANING FRI., SATUR. white. Ravenswood 3882.

Stenographers, Typists, Etc.

STENOGRAPHER—COLLEGE EDU.; 4 YRS. exp.; A1 refs. Call Columbus 9718.

STENO.-BKPR. — EVE. WORK AND SAT. aft.; A1; very rapid; reas. Calumet 5948.

STENO.-ASST. BKKPR.-CASHIER — INTELligent young woman. Bittersweet 9058.

Employment Agencies.

CHAMBERMAID—SWEDISH PRIVATE FAMily; best refs. Wrightwood Empl. Agency, 619 Wrightwood. Diversey 3987.

COOK—GERMAN, 4 YRS. WITH LAST EMployer, private family. Wrightwood Empl. Agency, 619 Wrightwood. Diversey 3987.

WANTED—MALE HELP.

Stores and Offices.

AUDITOR

Several outstanding opportunities in bank auditing department.

Preference will be given men about thirty who have had some bank training in addition to actual public accounting experience. As opportunity is offered for advancement to managerial positions personality, initiative, and executive ability will rate equally with experience.

Call today between 1 and 5.

6th floor, 166 W. Adams.

BOOKKEEPER AND SCALE MAN—EXPERIenced retail coal yard; answer giving experience and refs. Address K C 398, Tribune.

COST ACCOUNTANT—BY LGE. MFG. COMpany, 100 miles out of Chicago; must understand costs and genl. acctg. thoroughly; sal. $40 to strt; exc. opportunity; give age, nationality, education, experience, etc. Address K A 437, Tribune.

ESTIMATOR-SALESMAN—FOR MILLWORK and bldg. materials, North Side branch of large corp. Good opportunity for right man. Must live on North Side. Write fully, giving age, experience and salary to start. Address K A 367, Tribune.

MAN—YOUNG, 18 OR OVER, EXP. STENO. legal exp. pfd., but not required; must be bright, neat, and ambitious; excellent future. Apply 2 p. m. Sat. only. Rm. 511, 139 N. Clark-st.

SALESMAN—CLOTHING; EXPERIENCED; men's store, northwest side; state age, exp. and salary expected. Address K C 131, Tribune.

SHOE SALESMEN.

experienced; extra positions for capable men. MALING BROS., INC., 6256 S. Halsted-st.

WINDOW TRIMMER—WITH EXPERIENCE, as direct representative of manufacturer. Must have car. State age, salary expected and experience with crepe paper. Address K E 128, Tribune.

YOUNG MAN—SINGLE,

to answer telephone, do miscellaneous jobs around undertaking establishment. Give references, age and salary expected. Address K K 107, Tribune.

YOUNG MAN—18-20 YEARS OLD, PREFER one living home. Gen. office work; near North Side; must be typist. Answer in own writing. Address O 415, Tribune.

Executives and Managers.

Assistant to Manager.

Must be live wire, be able to furnish reference; right man good for $100 per week. Room 1005, 77 W. Washington.

HOTEL MANAGER.

Experienced; for high grade apartment hotel; not over 40 years of age. Apply 7112 Jeffery-av.

OFFICE MANAGER — ACCOUNTANT. I want a man who knows office help and can handle them. Must have a good knowledge of acctg. Address O 536, Tribune.

CREW MANAGERS — 4, WITH CREWS; rush season is on; join a live organization. Call Shel. 5567.

Boys—Office and Factory.

BOYS—10, FOR SPECIAL WORK SATURdays; $1 and carfare. 5153 S. Halsted-st.

Professions and Trades.

AUTO FENDER MAN—
4970 ELSTON.

BARBER—ONE WITH LADIES' HAIR CUTting experience; in beauty shop. 5935 W. Chicago.

CHEMIST-ASSISTANT.

We have a position open for a man 25 to 35 years of age for laboratory and inspection work with a large manufacturing concern. Experience in roofing and coal tar chemistry desirable. State age, experience, and salary expected. Address J N 362, Tribune.

CHEMIST — YOUNG MAN; MUST HAVE exp. and familiar with pharmaceutical work; permanent work if qualified; pref So. Side man. Address O 535, Tribune.

COLLECTOR—FOR NORTH SIDE AND SUBurb; liberal commission and bonus; must be experienced and a hard worker, capable of furnishing surety bond; real opportunity for right party. Address K N 600, Tribune.

DRAFTSMEN—CAPABLE OF HANDLING design as well as detail work; familiar with refinery and general oil field drafting. Experience and sample of work to accompany application. Harold R. Park Empire Companies, Bartlesville, Oklahoma.

MAN—WITH KNOWLEDGE OF ORGANIC chemistry, for position as foreman in plant manufacturing buffing compositions. Must have knowledge of the industry. Splendid opportunity for the right man. Reply will be treated confidential. Address MONARCH MFG. CO., 2525 Hart-av., Detroit, Mich.

MECHANICAL ENGINEERS

for designing, development and research work connected with the building of medium and large size special machinery. Must be high grade men with at least seven years' practical experience on the above work. Applicants should have a technical university training or the equivalent. We are not interested in applicants seeking a temporary connection. Those applicants who have the capacity to carry responsibilities and the handling of unusual situations intelligently are especially invited to reply to this advertisement. Call MR. KUETHER, telephone Wabash 4400, for appointment Saturday and Sunday, March 8 and 9, only.

MECHANICAL RETOUCHER

Must be first class and fast. Adv. Art Studio, 75 E. Wacker-dr.

METAL PATTERN WORKERS

Apply Employment Agent,

American Steel Foundries,

403 Hohman-st.,

Hammond, Indiana.

SHOW CARD AND FAST BANNER MAN—Thor. exp., at once. 551 W. Lake.

SOLICITOR—COMPETENT PATENT, IN Cleveland patent law office; state age and experience qualifications fully. Address L E 12, Tribune.

Clubs, Hotels, and Restaurants.

PORTER, HOUSEMAN—APT. HOTEL EXP.; German or Norwegian; salary $65 mo.; live outs.; refs. 4070 Kenmore-av., R. 102.

Salesmen, Solicitors, Etc.

A1 REFINING PRODUCT

salesman to sell high grade products to the bakery and delicatessen trade in Chicago; must have best references. Address K O 78, Tribune.

AT ONCE.

Three intelligent, neat appearing men who desire a permanent connection with a national organization; must be willing to work 8 hours a day and start at our terms; this means about $40 a week to start. If you mean business apply Employment Manager, Room 2118, 203 N. Wabash-av.

Attention, Salesmen!

Increasing volume of business makes it necessary to add a few more men to my sales unit, one of the best in the largest firm of its kind. Only ambitious, clean cut men wanted. Must be over 25, have good ref., and willing to work with me in the Chicago dist.

If you can meet people and are accustomed to a little better than average earnings and want to form a permanent connection with an old, reliable firm, I can place you in my sales department. As I will be too busy working with my sales force, I will not have time to consider applications by mail or phone. See me in person ONLY. Sell me on your sincerity and I'll put you to work at once. Apply today between 9 a. m. and 5 p. m.

F. Jacques Soiret, Suite 324-325.

SHERMAN HOTEL.

HAROLD TEEN—CIRCUMSTANCES ALTER CASES

WANTED—MALE HELP.

Salesmen, Solicitors, Etc.

ATTENTION, SALESMEN.

Train 2 wks. in Chicago, earning while training, to handle our line on road, where it will pay $100 wk. and up. Permanent. Suite 1415, 173 W. Madison-st.

AUTO SALESMEN.

St. Paul is and will be the "White Spot" of the country. Millions being spent in building program; greatest opportunity in the world today! Automobile deliveries to date ahead of 1929.

OUR LINE IN 3D POSITION FOR THREE YEARS AND FIRST TWO MONTHS OF 1930.

Join us if you can show the exceptional record.

Transportation to St. Paul refunded after three months' service.

Mail application immediately.

CLELAND-HUGHES MOTORS CO., Oakland-Pontiac Distributors. 208 W. 5th-st. St. Paul, Minn.

AUTOMOBILE SALESMEN

To sell Buicks, 1930's best selling line. We will give you one week's training, and 100% co-operation if you are willing to work. A permanent, profitable connection if you qualify. Apply immediately. Faget Buick Co., 6455 S. Western-av.

AUTOMOBILE SALESMAN.

MUST BE EXPERIENCED, TO SELL CADILLAC AND LA SALLE CARS.

DENEMARK CADILLAC CO.,

3860 OGDEN-AV.

AUTO SALESMEN

to sell the fast selling Chevrolet 6; wonderful opportunity for hustlers. See Mr. Brown, 4859 Broadway.

AUTOMOBILE SALESMEN—TWO; EXPER.; good proposition with live firm; interviews Sunday, 12 to 2. See Mr. Weske, 3324 Jackson-blvd. [Willys-Knight dealers].

AUTOMOBILE SALESMAN—CORD AND AUburn; big money. Jacobson Auto Sales, 7158 Stony Island-av.

BOND SALESMAN—EXPERIENCED, WITH clientele; references; no others need apply. Kaufman State Bank, 124 N. La Salle-st.

EDUCATIONAL SALESMEN,

with car, to sell inquirers in Chicago and Ill. cities. Home study training in radio or government service. Mostly evening work. Address D T 500, Tribune.

FEW HIGH CLASS POLITICAL CANVASsers—Part time; Irving Park-blvd., north. Address K H 134, Tribune.

HIGH GRADE MEN

to sell the fastest selling product in the entire automotive industry. We will give you one week's training and 100% co-operation if you are willing to work. Permanent, profitable connection for the right men. Apply at once. E. K. SURRIDGE, 8600 Commercial-av.

ITALIAN SPEAKING

MEN WANTED.

High class only, able to speak good Italian and English; real estate experience preferred; for large concern; must be ambitious, between 30 and 45 years of age; salary and commission if you qualify; permanent work. Apply in person from 9:30 a. m. to 7 p. m.

SUITE 507.
69 W. WASHINGTON-ST.
D. PUPILLI.

MAN — WE HAVE EASIEST SELLING proposition in town and need a good man. Come at once. You can easily earn $15 up daily. Room 443, 127 N. DEARBORN.

MAN—CHANCE TO MAKE REAL MONEY; must be a willing worker; selling. Address M F 426, Tribune.

MAN—TO REPRESENT STERLING PENNY-a-Day policy; earn $15 daily; no exp. nec. Sterling Casualty Ins. Co., 75 E. Wacker.

Packing House Salesmen.

Only experienced men with a local following will be considered. Apply Mr. Malone, Hygrade Food Products Corp., 3830 S. Morgan.

Salesmen, Solicitors, Etc.

SALESMEN

We want men to follow up live leads on a new product, a product recommended by eminent physicians, hospitals, research institutions and the U. S. government bureau; price is within reach of every one; $15 a day made easily; no experience necessary; pay daily. Ask for Mr. Morse, 814 N. Wells-st., near Chicago L or street car; 3 minutes from loop.

SALESMEN WANTED.

Owners and developers of a restricted summer home and club property desire the services of several salesmen who are able to follow up prospects and close sales. Our property is ideally located. Only 45 miles from Chicago loop. Liberal commissions and a permanent connection for those who qualify. Write, give references and experience. Address F 278, Tribune.

SALESMAN—DO YOU SING, ENTERTAIN, or play harmonica, guitar, or other instruments? Have you a pleasant personality? If so, we need you in rural communities to help entertain small groups and then meet them individually with a clean cut sales proposition of helpful service; comprehensive advance training; excellent remuneration; steady work; A1 references required. Address K K 302, Tribune.

SALESMAN—UNDERWEAR MILL WANTS experienced salesman or selling organization to handle Ladies' Glove Silk and Runproof underwear to retailers in Chicago and vicinity. May be handled with other nonconflicting lines. Commission basis. References required.

SAKURA SILK COMPANY,
KANE, PA.

SALESMAN — YOUNG MAN AS JUNIOR salesman in Chicago and vicinity, to sell hat renovating machinery for the Circle Machinery Corporation of New York. Salary $15 and progressive bonus on all sales should bring a fair income to man willing to work hard. Advancement to district manager when qualified. Ph. Central 1655.

SALESMEN—WE HAVE NEVER ADVERtised for salesmen before. Want ten A1 salesmen at once. New mechanical device; every business man a prospect; small deposit required on sample machine. Apply 10 to 2, Saturday only. Quinn Equipment Co., 612 N. Michigan-av., Room 416.

SALESMAN—FOR CITY FEW MILES OUT of Chicago; one who can lay these commodities, carpet and linoleum, as well as sell them; must be able to estimate and close big deals. Write, giving age, experience, past employers, and remuneration wanted. Address L E 13, Tribune.

SALESMEN—5

Neat appearing, 30 to 35 years old, to call on professional men; 2 sales a day will mean $60 a week.

APPLY FROM 9 TO 12.
ROOM 608, 185 N. WABASH.

SALESMAN—WHO CAN SELL RADIOS, TO manage radio-piano store in Chicago; fine opportunity for active, capable salesman to be independent, with good income; answer in own handwriting, giving full details of experience and past record. Address S M 192, Tribune.

SALESMAN—EXPERIENCED IN SELLING Knit Goods or established with trade in Chicago to sell Sweaters, Infants' Wear and Novelty Knit Goods. Straight commissions. State experience and give references. STAR KNITTING CO., LA CROSSE, WIS.

SALESMAN—WITH VISION CAN SECURE a connection on commission basis with one of the greatest lines in America that has no competition. Mausoleums. To the man that can qualify this is a real opportunity. Glen Oak Co., 1949 Conway Bldg.

SALESMEN

calling on groceries and meat markets, who are desirous of making some extra money selling trading stamps. All replies strictly confidential. Address K F 313, Tribune.

SALESMAN — $100 TO $150 PER WEEK; something new; nothing to sell; backbone and determination more essential than experience; road work only; good territory; start now. 108 N. Wells-st., Room 1822.

SALESMEN—RELIABLE, SELL SHRUBS, trees, roses; experience not required; weekly pay year round, starting now. Write United Nurseries, Rochester, N. Y.

SALESMEN—EXPERIENCED, TO WORK IN Chicago and vicinity; men over 30 preferred; we train you in our business. 2330 N. Western-av.

SALESMAN—EXPERIENCED, TO SOLICIT business for general contractor; one who is familiar with architects and builders. Address J M 552, Tribune.

SALESMAN—EXPERIENCED KNIT GOODS, for city of Chicago and suburbs; men with following only need apply; give full particulars. Address K E 130, Tribune.

SALESMEN — STEADY; NO CANVASSING. Eve. work. Southwest Side; pay every night. ZIMRING, 134 N. La Salle.

SALESMEN—FOR WARM AIR FURNACES, selling to home owners. Address K Y 156, Tribune.

WANTED—MALE HELP.

Salesmen, Solicitors, Etc.

SPECIALTY SALESMEN.

Under 30; for six months' temporary work. Salary and expenses.

PHONE BOULEVARD 7040.

CHICAGO'S LARGEST

sales organization in its field has openings for a few high type men. WITH OR WITHOUT SALES EXPERIENCE.

These men are wanted to help handle increasing volume of business and prepare for special preformal opening sales campaign. THE MOST GIGANTIC IN OUR HISTORY. No direct competition, as this is the only and probably the last offering of its kind available at popular prices.

Only ambitious men, sincere salesmen of proven integrity wanted. Permanent position with good future. Apply in person only to W. L. HANNACA, Suite 1529-1530.

MORRISON HOTEL.
9:30 a. m. to 2:30 p. m.

CHOCOLATE COATINGS

Salesman—For Chicago territory, thoroughly familiar with mfg. conf. trades. Address K C 129, Tribune.

CITY SALESMEN—FINANCE; SHOW SELLing work in residence and apt. bldgs.; retail coal. Address G N 185, Tribune.

DISTRIBUTORS—6

between 20 and 25 for house to house coupon work. No sales. Must be able to talk plain. Salary $22 per week. Address J M 311, Tribune.

DRIVER-SALESMAN.

Laundry, milk, beverage driver with 1½ ton truck, for established route. Phone Roosevelt 8432.

2 SALESMEN—YOUNG,

neat appearing, for city, covering retail drug and cigar trade; positions permanent; give phone number, age, and salary expected. Address K C 122, Tribune.

Miscellaneous.

IMMEDIATE JOBS.

2 Italians
5 Bohemians.
2 Lithuanians.
2 Poles.
2 Germans.

Growing business needs these men now. Must be at least 26 years old and in Chicago five years. Experience not necessary. See Mr. Wanr, Room 348, 29 S. La Salle-st.

A COLLECTOR

with car. Leading retail furniture concern has desirable opening in its collection department for live wire thoroughly exp. collector on installment furniture accounts.

Must be forceful and determined—a man with backbone that won't accept excuse and alibi in place of money. Excellent future to right party. Salary and car expense. Apply 11TH FLOOR, 23 E. JACKSON-BLVD.

MAN—WHO CAN SELL RADIOS, TO MANage radio-piano store in Chicago; fine opportunity for active, capable salesman to be independent, with good income; answer in own handwriting, giving full details of experience and past record. Address J T 134, Tribune.

MEN—10, WITH 2½ TO 3½ TON TRUCKS; highway hauling; 18 months' contract. Make from $300 to $400 a week gross. Must furnish A1 references. No trucks hired over a year old. Apply Terminal Office, 1506 S. Ashland-av.

MAN, EXPERIENCED,

for marking and tagging in cleaning establishment. Give age, experience and salary expected. Address J H 368, Tribune.

MAN — AT ONCE; STEADY POSITION; pleasant appearance; salary $35 to start. ANSART COMPANY, 53 W. Jackson-blvd.

MEN — TWO, RESPONSIBLE, NEAT APpearing, permanent positions. About $27.50 per week. Apply Rm. 714, 36 S. State.

MEN—WITH 7 PASSENGER SEDANS, CALL after 9:30; good pay; no selling. Phone Superior 0575. 19 E. Division-st.

YOUNG MAN—NEAT AND ABLE TO HANdle people; 4 to 11 p. m. Apply morning. Theater, 1161 Madison-st.

MEN—MAKE MONEY IN YOUR SPARE time; new membership drive for country club. 37 S. Wabash-av., Room 1102.

SALESMEN—WITH EXPERIENCE CALLING on colored trade; steady work; $5. Pay daily. 5249 Cottage Grove.

INSURANCE SOLICITORS—FULL OR PART time. Werr Bros. 6801 S. Elizabeth.

Employment Agencies.

TELEPHONE SOLICITOR

age 26-35, well educated, with previous exclusively telephone contact and selling exp., to arrange for interviews and also develop leads; position not in the real estate or investment business; with class AA1 organization and requires a high grade man; salary and bonus arrangement. Interviews our office today at 12 o'clock noon.

GLADER INCORPORATED

220 S. STATE-ST. 12TH FLOOR.

STEEL FOUNDRY SUPT., MINN......$3,600
Designer, trenching machy........$250 mo.
Draftsman, store fix. and sales exp....$200
Chef, good man, Illinois..........$200 mo.
Typist, clean cut, office work.........$100

H. H. HARRISON, INC.,

20 W. Jackson. Phone Harrison 2913.

GENERAL PLACEMENT.

HOTEL AUDITOR, NITES, 11-5........$110
HOTEL NITE CLERK, age 45........$80, rm.
Ldry. Wringer....$75|Houseman, col.....$80
4753 BROADWAY, RM. 732.

PRINT SHOP FOREMAN................$40
ASST. ELECT. ENGINEER.............$150
HOTEL NIGHT CLK., transcript......$100, r.
LAUNDRY SORTER, wet wash exp......$18
COLORED COUPLE, Cook, houseman..$150, r.
INTELLIGENCE BUR., 162 N. State, 7th fl.

SCRIBNER PERSONNEL.

1 STENOGRAPHER, YOUNG..............$90
1 STENOGRAPHER, 21-25 YRS..........$110
We specialize in high class applicants. Rm. 820, 52 W. Randolph. State 6405.

RADIO SERVICE MAN....$45

With car; must know Victor sets.

GEN. FOREMAN, BRONZE, IRON WKS., $80. CO-OPERATIVE, 162 N. State, Rm. 1617.

KLUGE PRESSMAN, A-1, LOOP........$40
Printing help all kinds...........$16-$60
Folder Operator and Cutter, Loop.......$25
C. P. S. O. EXCHANGE, 1637 HOWARD.

CREDIT MAN—AGE 24-30; GENTILE; EXP. passing on wholesale credits; $150. American Railway Bureau, 11 S. La Salle-st, Suite 1139.

10 CAR WASHERS...................$25-$30
4 FORD MECHANICS..................65C-75C
CHICAGO GARAGE OWNERS' EXCHANGE, 309 S. LA SALLE. ROOM 101.

SALESMEN—EXPERIENCED MEN. CALL before 1. SALESMEN'S SERVICE ASSOCIATION, Room 208, 309 S. La Salle-st.

CHICAGO RAILWAY AGENCY—HDQTRS. FOR RAILROAD CLERKS. RM. 1302, 10 N. CLARK, NEAR MADISON.

STENOG., DETAIL.....................$140
THE ASSOCIATED SERVICE, R. 1006. 10 N. Clark-st.

440 S. DEARBORN. ROOM 250. Automobile Mechanics, Washers, Floormen, Watchmen. Steady jobs.

DESIGNER, SKIP HOISTS, CONVEY....$275
Elec. drafts., cir. breakers...........Open
AM. ASSN. OF ENGINEERS, 8 S. Michigan.

COMPT. OPER., TOUCH SYS..........$125
"THE OCCUPATIONAL."
20 W. Jackson-blvd. Rm. 1410.

COMMERCIAL SERVICE—
ASST. SUPT., MILLER PRESSMAN..$175
20 WEST JACKSON. ROOM 1108.

SALES ENGR., DIESEL ENG. EXP....$250
Chem. or Chem. Engr., rec. grad..$150-200
ENGINEERING AGENCY, 53 W. JACKSON.

LDRY. WASH. $30-B | FORD MECH.......75C
BUSCH AGENCY, 184 WASHINGTON-ST.

STENO, $25; BRAKEMAN, WATCHMAN, $30. Cut Rate Emp. Bureau, 108 N. Dearb.

CARVER, $30, B.; COOK, $30, B. McDONALD AGY., 175 W. WASHINGTON.

CHAUFFEUR, R. B., $80; CLUB CHEF, $250, r. b. Brierly Agy., 173 W. Wash.

TRADE SCHOOLS.

LEARN MECHANICAL DENTISTRY, DAY or night. Earn big money. McCarrie School, 1338 S. Michigan-av. Calumet 3422.

LEARN WATCHMAKING IN OUR REPAIR shop; sure methods; small chg.; jobs open. Olson Sch. of Watchmkg., 800 N. Clark, 508.

TRADE SCHOOLS.

You need more than theory to become a

RADIO MAN

You need practice and THEORY

and that's what you get at

Chicago Radio Institute

64 E. Lake-st.

Day and evening classes.

You incur no obligation by coming in for information.

We have given resident instruction for twelve years and we teach Radio exclusively.

MEN—LOOK!

You don't need to be educated or experienced to learn

TOOL & DIE MAKING

MACHINIST TRADE.

AUTOMATIC SCREW MACH.

You do real work on finest machinery and learn easily and quickly, days or eves.; no books! No classes. All PERSONAL and BEST TRAINING at LOW PRICES for BIG PAY JOBS! EASY TERMS. See US FOR JOB if not working. Open 8 morn. to 10 eve. Visit our school or write for free Catalog A.

Allied Screw Mach. Co.

524 W. MONROE-ST. PHONE STATE 6729.

Earn More Money

LEARN

TOOL & DIE MAKING

MACHINIST'S TRADE

AUTOMATIC SCREW MACH.

Learn under actual practice, expert instructors. No hard book work required. Modern machines. We teach you by the best and shortest methods. Low prices, easy terms. If not working it will pay you to see us first.

OPEN 8 A. M. TO 10 P. M.

A. & L. Manufacturing Co.,

952 West Lake-st. Monroe 2871.

LEARN RADIO

YOUR SPARE TIME DEVOTED TO TRAINING NOW WILL HELP YOU QUALIFY AS COMMERCIAL OPERATOR, REPAIR MAN OR BUILDER; THEORY AND PRACTICE GIVEN IN MOST APPROVED WAY IN OUR LABORATORIES; A VISIT PLACES YOU UNDER NO OBLIGATION; WE ARE GLAD TO DEMONSTRATE OUR ABILITY TO FIT YOU FOR RADIO OPPORTUNITIES.

You or your friends may obtain complete details of our success building courses in Welding, Aviation, Electricity, Auto and Machinists' training. Call, write or phone today for free book and details of special employment offer.

GREER COLLEGE

2020 S. WABASH-AV. CALUMET 4600.

SKILLED WORKMANSHIP ALWAYS IN DEMAND

AT FINE SALARIES.

Learn Barbering at Moler's.

And earn $100 in addition to your meals while attending. Positions waiting for Moler trained men. Day or evening classes. Call, write or phone

MOLER COLLEGE,

512 N. State-st. Sup. 5456.

FREIGHT TRAFFIC

is a new profession with unlimited opportunities to those who qualify. Earn more money by taking our training. You learn by doing. Only one night a week. Beginners or advanced. Enroll now.

COLLEGE OF ADVANCED TRAFFIC,
Dept. C-3, 608 S. Dearborn-st.
TEL. HARRISON 8649-50.

YOUNG MAN WANTED!

To qualify for bookkeeping and accounting. Good future and salary assured the man that measures up for this opportunity. Must have references, be willing to study under C. P. A. If unemployed we will assist you. Write, give age, address and phone. C. H. ROSE, 35 E. WACKER, RM. 1206.

LEARN ELECTRICITY

Learn by doing in a few weeks. Start any time. Day or evening. Call and visit our school or write or phone for free book.

Coyne Electrical School,

512 S. Paulina-st. Phone West 3121.

LEARN WELDING

ELECTRIC AND ACETYLENE. GOOD PAY. STEADY WORK AFTER SHORT TRAINING. LARGEST AND FINEST EQUIPMENT IN CHICAGO. COME HERE AND SEE BEFORE YOU START ELSEWHERE. ILLINOIS WELDING WORKS SCHOOL. 514 N. LA SALLE-ST., CHICAGO.

MEN TO LEARN

ELECTRIC AND ACETYLENE WELDING. Big shop. Earn money while learning. LOWEST PRICES IN CHICAGO.

ELECTRIC WELDING........................$35
ACETYLENE WELDING......................$35
ELECTRIC SPOT WELDING..................$30
La Salle Welding School, 512 N. La Salle.

LEARN AUTO MECHANICS TRADE BY practical shop work. If not working we will help to place you on job so you can earn while learning. No exp. nec. FEDERAL AUTO SCHL., 2040 Wash. Days or ev.

LEARN WATCHMAKING—
Day or night, by our profit sharing plan; low cost; easy terms; catalog free. Chicago School of Watchmaking, 549 W. Randolph.

FOR $15 WE SECURE YOU A JOB NOW; train you in ignition and battery; place you when qualified. Service Sta. Training Division, 3427 N. Wabash-av. Open eves.

LEARN AUTO TRADE WHILE WORKING. Pract. ignition, battery, mechanical work. SIMPLEX AUTO SCHOOL, 2016 Van Buren.

EARN WHILE LEARNING BRICKLAYING, plastering, with bldg. contrs.; jobs open. ILLINOIS BLDG. TRADE, 2000 S. CLARK.

YOUNG MEN—NO EXPER., LEARN RADIO servicing; big demand; good salary if qualify. M. McKnight, 155 N. Clark, R. 620.

DRESSMKG.—MILLINERY SCHOOLS.

PEACOCK SCHOOL OF MILLINERY FOR good paying pos. Day and eve. classes. Peacock's Hat Shop, 1112 Stevens Bldg.

DRESS AND MILLINERY DESIGNING. WE give a thorough training. Write for free booklet. MASTER COLLEGE, 190 N. State.

DRESS DESIGNING, DRESSMAKING, MILlinery. Forest Academy, 159 N. State-st.

DANCING SCHOOLS.

CHICAGO ACAD'Y DANCING

School for beginners. Daily. One private lesson, $1. Special course, 26 lessons, $5; 12 lessons, $3. Lady and gent. instr., orches. nightly. 400 S. State-st., 6th fl., Childs Bldg.

CAPITOL DANCE STUDIOS.

Open 11 to 11. Lady or gentleman instructors. 24 special lessons for $5. 4th flr., Capitol Bldg., 159 N. State-st. Dearbn. 1453.

MISCELLANEOUS.

TO SELL DIRECT TO CONSUMER, HARDwood sawdust, dry, strictly birch and maple, screened fine, medium and coarse; bagged; production 100 cars a year. Address L E 5, Tribune.

FOR SALE—THEATER, SEATS 75C EACH; complete. 4013 W. 26th-st.

HORSES, HARNESS, AND WAGONS.

WTD.—HORSE AND WAGON FOR JUNKing purposes. Call William Lape. Vir. 1600.

WANTED—FEMALE HELP.

Stores and Offices.

A GIRL WANTED, THOROUGHLY experienced in selling cigars and magazines.

BREVOORT HOTEL.

BAKERY GIRL,

Experienced, living on the North Side. Apply 10 a. m.

LOGAN DEPT. STORE,

Milwaukee and Diversey.

CASHIER—EXPERIENCED.

Accurate at figures, pleasing personality. State age, exp., sal. Address K O 98, Tribune.

CLERK—GIRL TO KEEP RECORDS ON INventory and general office work; salary $14 per week. Apply Rm. 503, 29 E. Madison.

STENOGRAPHER

wanted for secretarial work, Jewish preferred, to work in office on N. W. Side. State age, experience, and salary expected. Address K N 559, Tribune.

STENO.-BKKPR.

Reasonable starting salary. Excellent chance for advancement. Apply

STANDARD HOME UTILITIES, INC.,
1040 W. 35th-st.

SWTCHBD. OPR.—COMPT.; STATE AGE, exp., sal. Address O 564, Tribune.

TYPIST—EXP.; APPLY CONGRESS SHOE CO., 6th floor, 430 S. Green-st.

Factory and Trades.

ALTERATION WOMAN.

Experienced on coats and dresses. Apply 6304 S. Halsted-st.

GIRLS, 16 OR OVER,

for light factory work, $12 per week. Superior Comb and Novelty Co., Room 508, 803 W. Madison.

COAT MAKER—
6 N. Michigan-av. Room 303.

LORD'S

FOUNTAIN SQUARE, EVANSTON, requires experienced alteration help. Apply to Mrs. Lilly.

WOMAN—FORELADY, EXPERIENCED IN mangle and finish department. Calumet Laundry Co., 2540 W. Madison.

Household Help.

COUPLE — WHITE; WIFE COOK AND HSwork; man gardening, drive car; no children; give references. Salary. Address K Y 116, Tribune.

GIRL—GEN. HSWK.; UNDER 25; ABLE TO cook, care for children; no wash.; $18-$20 per week. Address K P 319, Tribune.

GIRL—WHITE; GENERAL HSEWK.; ASSIST child; ref.; good home; good salary. Ph. Briargate 4618.

GIRL—WHITE; EXPERIENCED, FOR HSEwork; Swedish or German. Swanson, 6939 Chappel-av.

GIRL — WHITE, GENERAL HOUSEWORK; inexperienced. Ph. Greenleaf 5439.

GIRL — YOUNG, GENL. HSWK.; STAY nights; refs.; $12. Dorchester 2981.

HOUSEWORK—COLORED GIRL; MUST BE good worker and reli.; no cooking, laundry, or children. 1800 N. Wells-st.

MAID — WHITE, WILLING WORKER; good cook. Phone Sunnyside 3715.

Clubs, Hotels, and Restaurants.

WOMAN—TO WASH GLASSES AND SILver; good wages, board and room. PEARSON HOTEL, 190 E. Pearson. Call rear.

Saleswomen.

A SALES POSITION

now open for 3 experienced salesladies and 2 beginners. Special canvassing for large Chicago concern. Must be ambitious and willing to learn our methods, have good references, and be over 25 years of age. Personality more essential than experience. Excellent future where earnings will be commensurate with ability. Do not write or phone. Call in person only. If you convince me that you are sincere I can place you in one of our Chicago sales departments at once. Apply 9:45 a. m., to 2 p. m. today to W. L. Hannaca, Suite 1529-1530.

MORRISON HOTEL.

Attention, Salesladies!

Increasing business makes it necessary for us to add a few more ladies to our sales unit, one of the best in the largest firm of its kind. Only ambitious ladies, over 25 years of age, refined, and with good refs., wanted.

Sales exper. will help, but is not absolutely necessary if you are above average intelligence and can meet people in a dignified, refined way. Permanent positions in the Chicago district to those who qualify. No mail or telephone applications considered; apply in person only. If you convince us that you are sincere, intelligent, and willing to work hard for increased earnings we can put you to work at once. Good future. Apply today between 9 a. m. and 5 p. m. to F. J. SOIRET, Suite 324-325.

SHERMAN HOTEL.

LADIES — OPENING FOR 2 REFINED ladies to call on our customers with New Spring line. About $25 to start. Real Silk Hosiery Mills, Rm. 714, 36 S. State.

SALESWOMEN—
Only one order a day pays $30 weekly. Sell our latest spring dresses, coats, ensembles direct from manufacturer; wholesale prices; exp. unnecessary; leads furnished. Victor Ladies' Tailoring Co., 325 S. Market-st., 9th Floor. Ask for Mr. Leopold.

SALESWOMEN—MAKE BIG MONEY TAKing orders for MARY ROSE FROCKS, LINGERIE, HOSIERY. 5 S. Wabash, R. 1303; 6338 Cottage Grove, 2d fl.; 1657 Wilson, R. 7.

SALESWOMEN—$20 TO $30 WEEK; EXperience not essential. Apply 9 to 1. Miss Lange, 4416 Magnolia, Apt. 1W.

SALESLADIES—FULL OR PART TIME. Spec. line. 222 N. Wells, Rm. 818.

WOMAN—EXP. HSE. TO HSE. PROP.; HSEhold. gds.; short hours; gd. money. Apply 4510 Van Buren-st. Col. 4812 after 1 p. m.

Miscellaneous.

Opening for a Woman

who can work with people and who wishes to capitalize on a good educational background. Position permits traveling and brings a substantial income. Applicant must be between 28 and 45. See Miss Sheerer, 360 N. Michigan-av.

MODEL—EXPERIENCED,

Size 16; must be tall. J. REINHARDT & CO., 337 S. Franklin-st., 6th floor.

WOMAN — EDUCATED, SINCERE CHRIStian, anxious to render a genuine service to humanity, especially childhood, by a national organization; references required; unusual opportunity for executive position; good income assured. Address M G 187, Tribune.

LADY.

Ambitious, energetic, of pleasing personality, for pleasant out-of-town work. Good salary with promotions. Address S L 218, Tribune.

MODELS.

Experienced, sizes 16 and 18, to model dresses. Samuel Cloak Co., 1237 S. Halsted.

WOMAN—OVER 30, ABILITY, VISION, education. New prof. bus.; exp. unnec. See or write Miss Miller, 180 N. Mich., R. 1100.

$2 SALE, $1 COMMISSION, PAID DAILY; earn $50 weekly; no heavy samples. 9-11 a. m., Room 998, 218 S. Wabash.

WOMAN—$2,500 YEAR POSITION; EDUcated woman; age 25-45. Give qualifications, phone No. Address F B 310, Tribune.

NURSE — PRACTICAL OR GRADUATE over 27; not nursing position, but one with future and good income. PhoneSup. 8263.

LADIES—5, NEAT APPEARING, YOUNG; exp. unnecessary for novel romantic prop.; something new. 23 E. Jackson, Room 704.

TEACUP READER—FOR TEAROOM. APply after 11 a. m. 1317 Hyde Park-blvd.

Employment Agencies.

STENO, TECHNICAL....................$32.50
BURR. BKKPR., coml....................$25
THE HONES CORP., 20 W. Jackson.

NOLAN EMPLOYMENT SERVICE—
All kinds hotel, office, restaurant help; gcd salaries. 2d floor. 4619 Broadway.

DAVIS PERSONNEL SERVICE—
Steno, to develop as secretary........$120
20 E. JACKSON, ROOM 1202.

MANY CHOICE OPENINGS IN HOTELS, rests., insts., hosps. at best salaries. LA SALLE AGENCY, 406 S. Dearborn.

C-R-A-I-G A-G-E-N-C-Y—
STENOGS., TYPISTS, BILLERS, SEE US. 200 S. STATE-ST. 7TH FLOOR.

CAPT., $75, R. B.; FLOORMAIDS, $50, R.B. Housemaids, $18. JENSEN, 192 N. Clark.

WANTED—FEMALE HELP.

Employment Agencies.

REDFIELD PERSONNEL.

STENO. BKKPR., 1 GIRL OFF., N. S..$110
STENO.-BKKPR., 1 GIRL OFF., S. S...$110
SUITE 1808. 5 S. WABASH.

CELESTER M. HORTON.

Personnel Service. Preferred Positions.
STENO., 22-25 YRS., GD. OPPORT..$27.50
53 W. Jackson-blvd., Room 506. Harr. 2158.

GENERAL PLACEMENT.

WOMAN CHEF, GOOD HRS.............$27
Waitresses, good tips. Gen. hswk. girls..$15
4753 BROADWAY, RM. 732.

THE BAYNE AGENCY.

DICT. OPR.—Lp., fine pos., age 22-26..$130
SUITE 1008. 7 S. DEARBORN-ST.

CORBOY SERVICE.

HIGH GRADE OFFICE POSITIONS.
20 W. Jackson-blvd., Rm. 1508. Wab. 9284.

ZINSER PERSONNEL SERVICE—
For university and high school graduates.
MEDICAL AND COMMERCIAL DEPTS.,
140 S. Dearborn-st., Chicago, Ill.

MOTHER AND DAUGHTER, HSWK. $80, R.B.
DOMESTICS, NO COOKING.........$12, R.B.
Hand Ironers.....$18 | Shirt Ironers......$18
INTELLIGENCE BUR., 162 N. State, 7th fl.

CHEF, $200, R. B.; COOK, PRIVATE, $30, r. b.; locker room man, $100, r. b. JENSEN, 192 N. Clark-st.

LDRY. MARK. $60-B. | NIGHT COOK..$18-B.
Hotel maid.....$15 | Housework..$15-R.B.
BUSCH AGENCY, 184 WASHINGTON-ST.

TRADE SCHOOLS.

SKILLED WORKMANSHIP ALWAYS IN DEMAND

AT FINE SALARIES.

Learn Beauty Culture.

The ace of professions for women of limited means and education. Learn at Moler's and earn $100 in addition to your meals while attending.

MOLER'S

is the oldest and largest organization of its kind in the world.

Is recommended by 60,000 former graduates. Positions waiting for Moler trained Beauty Specialists. Day or evening classes. Call, write or phone for full information.

MOLER SYSTEM,

512 N. State-st. Sup. 5456.

For Greater Opportunity

BURNHAM'S

Every Burnham Beauty Culture Graduate is assured of a splendid position. There are more openings than there are operators to fill them.

Day and Evening Classes

If employed during the day—train yourself for bigger things in our evening classes. Tuition is small—opportunities are big. Visit the school. Ask for our FREE Book on Beauty Culture.

E. BURNHAM SCHOOL OF BEAUTY CULTURE,

138 N. State-st., Chicago.

PHONE RANDOLPH 3351.

Est. 1871. Dept. No. 20.

MARINELLO

Internationally Famous!

Marinello graduates are preferred by the most exclusive shops. We assist our graduates in securing excellent positions, or, if they prefer, aid in opening their own shops. Call, write or phone Superior 3741 for our 38 page catalog.

NAME.......................................

ADDRESS..................................

MARINELLO

SYSTEM OF BEAUTY CULTURE.

At N. W. Conrer Chicago and Michigan-avs.

SWITCHBD. AND RECEPTION ROOM OPERating—Complete in 10 days; girls or women of personality find congenial work in doctors', dentists', apt. hotels, etc., through our expert training. Shortest route to paying positions. CHICAGO BUSINESS COLLEGE, 190 N. State-st.

SWITCHBOARD OR COMPTOMETER taught 10-15 days; earn $20-$30 wk. Positions waiting. We have most unusual offer for right parties. Personal interview only. Ph. Div. 0420, NATIONAL BUSINESS INST., 427 Diversey-pkwy.

SPEEDWRITING.

Take letter dictation, 80 to 100 words a minute, after 27 class hrs. See us about our new easy terms. SPEEDWRITING SCHOOL OF CHICAGO, 155 N. Clark-st., Rm. 617.

LEARN SWEDISH MASSAGE

Hydrotherapy and Physiotherapy. 6 weeks course. Day or eve. classes. Write or call for free catalogue. NATIONAL COLLEGE, 20 N. ASHLAND-BLVD. SEELEY 6940.

YOUNG WOMEN—INTELLIGENT, OVER 18, to study accounting at home during spare time under C. P. A. Will assist in securing position when qualified. Give age, phone, employment, and education. Write T. W. ANGLIN, 1210 PURE OIL BLDG.

COMPTOMETRY — 20 DAYS; PREPARE now, day or eve.; good oprs. in demand; pleasant work with future. Quick, sure. Chicago Business College, 190 N. State.

LEARN BEAUTY CULTURE—
By Practice Only.
GERTRUDE HALE SYSTEM,
14 W. Washington-st. Suite 700-06.

GIRLS—NO EXP.; MUST BE INTERESTED in telegraphy and willing to devote some spare time to training. Good salary if qualify. M. McKnight, 155 N. Clark, R. 620.

COMPLETE $200 BEAUTY CULTURE course only $75 to fill class now forming. Easy terms. Positions day or eve. Nina Parker System, 14 W. Wash., Suite 500.

HOTELS NEED TRAINED WOMEN — BIG pay. Learn at home. Write Lewis Hotel Train. School, Desk 749, Washington, D. C.

THE CHICAGO HAIRDRESSING ACADEMY. March classes in Beauty Culture forming. 64 W. Randolph-st. Entire Second Floor.

LEARN SWEDISH MASSAGE, ELECTRICal treatmt.; 6 weeks; pos. waiting; 48 yrs. in lp. Kellberg Institute, 14 W. Washington.

SPECIAL TERMS IN BEAUTY CULTURE. Send for Elizabeth McGrath's free book. American School, 190 N. State-st. Dea. 4323.

LEARN SEWING MACHINE OPERATING. Easy work; good pay; positions waiting. Master Operating School, 190 N. State.

LEARN THE HEIM SYSTEM OF BEAUTY Culture; red. rates this month; day or eve. classes. THE HEIM SCHOOL, 611 W. 63d-st.

CHICAGO ACADEMY OF BEAUTY CULTURE, INC. An accredited school. 37 S. Wabash-av., Suite 707-9. State 4421.

STORE FIXTURES.

GRAND RAPIDS FIXTURES.

Complete set for gents' furnishing store. May be seen at 3344 Michigan-av., Indiana Harbor, Indiana.

TAILOR FIXTURES, CIGAR, BUTCHER, Lunchroom—New or used. Very lowest prices. Longest terms. Chas. Bender Co., 608 N. Wells-st. Superior 2361.

USED CASH REGISTERS—GUARANTEED. EASY TERMS. 117 W. LAKE-ST. A. J. THOMAS CASH REGISTER CO.

BEAUTY SHOP AND BARBERS' FIXTURES —New and used; easy payments. PAIDAR CO., 1120 N. Wells-st. Ph. Diversey 0200.

CASH REGISTER, REMINGTON, RING TO 999; mahogany, per. condition, cost $265, bargain. Independence 0650.

EVERYTHING FOR TEAROOM; MUST sell quick. 1450 Hyde Pk.-blvd. Drex. 9507.

FIXT., SUIT, CLOAKS, MILLINERY, AT great sac. Kaplan Bros., 6400 S. Halsted.

AUCTION SALES.

WILLIAMS, BARKER & SEVERN CO., 423 S. Wabash-av. General Auctioneers. Furniture, Carpets, General Household Goods. Telephone Harrison 3777.

ALBERT J. MENDELSSOHN & CO. Chicago's Leading Auctioneers. 606 S. Wabash-av. Ph. Harrison 3151.

COLLECTIONS.

COLLECTIONS EVERYWHERE—
No collections, no charges. Cash for notes, mtgs. and accounts. United Mercantile Svc. of America, 140 N. Dearborn. Central 8460.

LOST AND FOUND.

TO FINDERS.

If you have found a cat or dog, a pocketbook, jewelry, or fur, and cannot locate the owner through the "Lost and Found" index of The Tribune, call and go through the "Lost and Found" index at the PUBLIC SERVICE OFFICE.

1 S. Dearborn-st.
1101 E. 63d-st.
4152 W. Madison-st.

TO LOSERS.

When you advertise a lost article in The Tribune your advertisement receives the benefit of free listing in The Tribune Public Service Office at 1 S. Dearborn-st. for a period of two months. Such service facilitates the recovery of lost articles. Advertise.

ANGLE IRON—LOST—FROM TRUCK, TWO pieces, 2x2 inch, irregular shaped, 8 feet long each, on Highway 41, between Milwaukee and Chicago. Finder notify S. Heller Elevator Co., Milwaukee, Wis.

BLUEPRINTS—LOST—FRIDAY, MADISON-st. and Long-av. Reward. Col. 3811.

BOSTON BULL TERRIER—LOST—FEMALE, sable brindle, white breast, white stripe on face, white feet, weight 25 lbs.; 6 yrs. old, name "Bubbles." Dark green harness; vic. 55th and Kimbark, March 5. Liberal reward. SILBERMAN, 5120 Kenwood-av.

BOX DOILIES—LOST—JACKSON PK. "L," Tues. a. m.; reward. Call Har. 2179.

BRACELET — LOST — WED., CHAIN WITH diamond heart, other bangles attached. Lib. reward. Superior 5720.

BRIEF CASE—LOST—BROWN ALLIGATOR, with name engraved, Bob Barton, containing business papers of value to owner. $25 reward. Phone State 2880.

BUCKLE — LOST — CUT STEEL, 2 INCHES square, Thurs. nr. Jackson and Cicero or in loop. Reward. Col. 0742.

COIN PURSE—LOST—CONTAINING WK.'S pay and N. S. tickets; probably on Fullerton car Thurs. OLLIE ROBERTS, Winnetka 2963.

DIAMOND BRACELET — LOST — WED. noon; reward. Schmidt, So. Chicago 1500.

DOGS—LOST—2 MALES, FOX TERRIER, black and white with brown head, answers to name Sparky; Scotch collie, red and white, answers to name Pinky. Liberal reward. 5332 S. Wood. Prospect 1209.

DOG—LOST—IRISH SETTER, MALE, THUR. Irv. Pk.-Sacramento; brass collar and lock. Compensation. Juniper 9020.

DOGS—COCKER SPANIEL, FRENCH BULL, and other found dogs. Anti-Cruelty Society, 155 W. Grand-av.

DOG—LOST—WHITE SPITZ FEMALE. LAST seen at 81st-st. and Chappel. Sag. 6535.

FRATERNITY PIN — LOST — PHI GAMma Delta, jeweled, initials H. G. L., lost in loop Wed. Call Yards 7460.

PIN LOST.

Diamond and onyx circle on Michigan, between Orchestra Hall and Van Buren, Friday; reward. D. F. Taylor, Hotel Ambassador East. Superior 7200.

POLICE DOG—LOST—MALE, NAME TARzan; reward. Oakland 2086.

RINGS, 2—LOST—DIAMONDS, ON EVANSton special between Lawrence and Davis-st., Evanston; 2 tied in tan silk handkerchief; keepsake from dead relative; liberal reward. Le Roy Dress Shop, 1733 Sherman-av., Evanston, Greenleaf 5203.

RING — LOST — GOLD SEAL WITH DIAmond setting; liberal reward. Edgewater 5702.

RING—LOST—WHITE GOLD DIAMOND, 2 sapphires; vicinity 63rd and Wentworth, Thurs. night; liberal reward. Kenwood 6258.

WRIST WATCH—LOST—DIAMOND WATCH and bracelet, containing many diamonds, vicinity State-st. dept. stores, March 5; liberal reward. Phone Wabash 1941.

$100 REWARD

for return lady's diamond sapphire ring, large center diamond, lost March 6, vicinity Ontra cafeteria, Wabash-av. or Michigan-av. Mr. Van Buren, Wabash 2288.

LIBERAL REWARD

for return of diamond engagement ring taken from 3827 Fillmore-st., Feb. 27; no questions asked. W. J. BOCK, 175 W. Jackson-st. Harrison 9491.

PERSONAL.

$200 REWARD FOR THE RETURN OF sample line.

NO QUESTIONS ASKED.

The Dandyline Co., 2322 N. Seeley-av.

LIBERAL COMPENSATION FOR INFORMAtion leading to location of Paul Cooper, formerly dining car cook, Western Union construction gang. Address Clara Armstrong, 6727 Cornell, Chicago.

ELDERLY LADY—LOST — 67 YRS. OLD, gray hair, speaks poorly, slightly unbalanced, about 5 ft. tall. Any one knowing of her phone West 3256. Mrs. Johnson.

MAN LEAVING FOR CALIFORNIA IMMEdiately wants young man to share exp.; exchange references. Pullman 4074.

ANY ONE KNOWING THE WHEREABOUTS of Mrs. Sophie Glade Vogel, please notify Henry Glade, 7821 Burnham-av.

NOT RESPONSIBLE FOR ANY DEBTS CONtracted by any one but myself after this date. O. W. PETERS.

GEORGE — LETTERS RECEIVED AND everybody friendly. If you come home will see you through to end. AL.

BUSINESS PERSONALS.

CASH FOR OLD GOLD, SILV., PLATINUM, jewelry, dental crowns. U. S. Smelting Wks., 39 S. State, corner Monroe, 4th floor.

SWED. MASSAGE, STEAM CAB. BATHS, elect. trtmts. 607 Belmont-av. Bitt. 5783.

MASSAGE AND BATH—LADY ATTENDant. 5903 S. Carpenter. Englewood 6425.

SCIENTIFIC MASSAGE AND ELECTRICAL treatment. 4707 Broadway. Ardmore 0055.

BATHS—MASSAGE, ELEC. TREAT., ST. James Manor, 2511 N. Clark-st., Apt. E1.

MUSICAL INSTRUMENTS.

Pianos and Players.

USED PIANOS TO RENT.
$1 PER MONTH.

Year's Contract-Cartage.
W. W. KIMBALL CO. FACTORY,
2631 W. 26th-st.
Phone Lawndale 3862.

WE HAVE A FINE STEINWAY & SONS upright piano; used; at a bargain; one Chickering & Sons, small size, mahogany case, $125; 1 Vose & Sons, $135; cash or payments. SCHULTZ PIANO CO., 2255 W. Madison-st. at Oakley-blvd.

KIMBALL PLAYER PIANO, $89; TERMS. Free rolls and bench. All delivered to your home.

WURLITZER,
329 S. Wabash-av.

PIANO — LIKE NEW, FOR SALE VERY reasonable. Phone Capitol 0195.

PIANO TUNING AND REPAIRING. RELIable work. Reas. C. W. Zink, Albany 6574.

Wind, String, Etc.

FOR SALE—COMPLETE SET OF DRUMS, traps, bells, xylophone and machine tympani. Albany 7814.

DOGS, BIRDS, POULTRY, ETC.

Birds.

SINGING CANARIES, $6.50, SPECIAL OFfering, a goldfish, fish globe, water plant and seashells, complete outfit, 15c. 1013 N. California-av.

FANCY PIGEON FOR SALE—
3545 Belmont-av.

Dogs.

327 W. MADISON-ST.

CHICAGO'S LARGEST DOG SHOP.
NEAR MARKET-ST. DEARBORN 4650.
Collar and lead free with every pup.

Ped. Chows, Pekes,	Bostons, Wires, $10 up
Spitz, Poodles.......$5	Police, Shepherds..$3
Fox Bull Terr........$2	Ruby Spaniels, beaut.
Ped. St. Bernard	Mixed pups........$1

Gr. Pol. Collies, Wires, Irish terriers, others.
OPEN DAILY AND SUNDAY TILL 10 P. M.

ANN'S KENNEL.

WAUKEGAN ROAD,
4 BLOCKS NORTH OF DEMPSTER-ST.
ALWAYS OPEN. MORTON GROVE 1693.

Ped. Pekes, $20; St. Bernards, beauties; Poms, $15; Chows, $25; Shepherds, $3; Collies, $5 up; Toy Fox Terr.; Poodles, $5; Spitz, $7; Brindle Bulls, Wires, $15 up; Bostons, Grown Great Dane, Police Collies, Poms, Pekes, cheap.

6419 COTTAGE GROVE

800 PUPPIES, DOGS ALL BREEDS.
No reasonable offer refused on any dog.

Ped. Chows....$15 up	Long Nose Collie..$10
Boston ....$10 up	Fox, Bull Terrier..$3
Pomer., ped.....Cheap	Sheph., Collies......$3
Pekin., ped.....Cheap	Police $4
Spitz $5	Wire $10

Watch Grown Scotty, Boston, Chows, Poli.... Watch Dog, $5; Canaries, $5; fem., $1.50. Ferrets, $7.

WE BUY AND SELL. HYDE PK. 9863.
OPEN TILL 10 P. M. AND SUNDAYS.

2413 W. NORTH-AV.

The House of Better Dogs.

SELLING 200 DOGS. Dark red chow pups, $20; white spitz, $5; police pups, $5; fox terriers, $5; shepherds, $3; mixed puppies, $1; grown chows, Bostons, Irish setter, and many others cheap. OPEN SUNDAY AND DAILY TO 10 P. M.

CHOWS, BOSTONS, SPITZ, AIREDALES, Rat Terriers, Collies, Fox, Bull Terriers, Spaniels, Beagles, Police, Shepherds, watchdogs, cheap. Canaries, $5. 6705 S. Halsted.

PED. BOSTONS, RED COCKERS, CHOWS, Fox Terriers and Spitz Pups—All healthy, clean stock. Hirsch's Dog Shop, 1807 W. Madison-st.

WANTED—TO RENT—50 LARGE DOGS; any breed; $3 for 1 week. Apply with dog Sunday. Hymen Studio, 1443 Edgewood Lane, Hubbard Woods.

BOSTON, BEAUTIFULLY GROWN MALE, house and auto broken; will sacrifice for good home. 520 W. 45th-pl.

PED. BOSTON AND CHOW CHOW PUPpies—2 to 4 mos. Very reas. Hemlk. 1581.

BOSTON PUPPIES, $15; NICE MARKING. 1531 Mohawk, near North-av.

ESKIMO SPITZ PUPPY—2½ MO. OLD; $15 to good home. 2658 N. Austin-av.

PARCEL POST AND EXPRESS.

WANTED — FEW REGULAR CUSTOMERS strictly fresh eggs, 3 and 6 doz. lots, also by the case. Prices reasonable. AL. JURGENSEN, Route 3, South Haven, Mich.

BOATS, YACHTS, ETC.

30 FT. CABIN CRUISER; LEAVING TOWN. Must sell at once; no reasonable offer refused. Phone Euclid 2900.

TO RENT—ROOMS—CENTRAL.

WASHINGTON-ST., W., 231—ROOMS WITH bath; new bldg.; 2 blocks city hall.

HOTEL MARCO, 510 S. DEARBORN-ST. Just on edge of loop; clean, warm outside rooms, $1 to $2 daily; $5 weekly and up.

TO RENT—ROOMS—SOUTH.

BLACKSTONE-AV., 5519. DORCH. 4100.
UNIVERSITY HOTEL.
Beaut. furn. rooms, each with priv. tub. shwr.; new bldg.; 2 bl. I. C.; $10-$14 for 1-2.

BLACKSTONE, 5136—ROOM AND SLPG. porch in attractive home. I. C.

BLACKSTONE, 5714, HARVARD HOTEL—$7 up; U. of C.; I. C., X; free parking.

CORNELL, 5519—PLEAS. RM. ADJ. BATH; pri. fam.; I. C., bus, surf. H. P. 2506.

DORCHESTER-AV., 6817, LITTLE HOTEL—New, quiet, homelike; $8 week up; run. water, tub, shwr.; comf. lobby; I. C. trans.

DORCHESTER, 5217—SUN, NICE FR. RMS., run wat., $6; small rm., $4; I. C.; bus, surf.

DREXEL, 4201-7. OAK. 0285. Lexard Apt. Hotel, $10 rooms now $6; new, furn. outside rms., $3-$5; I. C., L, bus.

DREXEL-BLVD., 4730—LGT., NEWLY DEC. sgl., dbl. rs.; r. w.; in beau. home; $5-$10.

DREXEL, 4345 — RMS., BATH, OR R. W.; also kitnts.; maid serv.; free auto space.

DREXEL, 5550, APT. 2—NEWLY FURnished room; reas. Phone Fairfax 2782.

DREXEL, 5000—REMOD., NEW DEC. SLP. rms., $5 up; also 1-2-3 rm. kit. apts.

ENGLEWOOD FRONT ROOM WITH ALcove; pri. hm.; Protest. pref. Nor. 4361.

FORTY-SEVENTH-ST., E., 1035—ROOMS, ROOMS, ROOMS, $5 up. Modern.

HARPER, 6218, PARK VILLA HOTEL—Des. r., $5 wk. up, $1.50 da. up for 2; I.C.,L

HYDE PARK-BLVD., 5488—CECIL HOTEL—Rms., $6 to $12; I. C. exp., bus, park.

INGLESIDE, 6347, 2D APT.—COMF. SLP. rooms, $3.50, $4 and $5. Johnson.

KENWOOD-AV., 6430-32—HOMELK., REAS. with priv. fam.; hotel grill few steps; garages; $10; Ill. Central.

KENWOOD, 6339—SGL. RM., ADJ. BATH in mod. priv. apt., 1 blk. to L, I. C. trans.

KENWOOD, 4732—COMF. SGL. RM., $4; plenty light and air; 1 blk. I. C., surf.

KIMBARK, 6045—NEWLY DEC. WELL furn. rms.; r. w.; reas.; I. C., L, bus, surf.

KIMBARK, 6515 — CLEAN, WARM OUTS. rooms; run. wat.; $5 up; I. C., L, bus.

MICHIGAN-AV., 2507—ROOM AND BATH; stm. ht., maid serv.; incl. lin.; $5 wk. up.

NORMAL, 6400, NORWOOD HOTEL—LGE. light double rooms, new bldg., $10; adj. bath, $12; close to surf., L, and bus; reasonably priced meals; complete kitnt. apts., $65 a month. Englewood 3700.

OAKWOOD-BLVD.,752,DELMONICO HOTEL. Newly dec., cln. rms., $4 up; L, I. C., bus.

SIXTY-FIFTH-ST., E., 1537—LIGHT, COZY front rm.; good transportation; pri. fam. Midway 2077, 3d floor.

SIXTY-FOURTH-ST., E., 1511—SGL. FURN. slp. rm., $3.50; lgr., $4.50; stm.; all trans.

SIXTY-SECOND-ST., W., 405—NEW. DEC. rooms; h. wt.; L, bus, surf.; $3.50 to $6.

SOUTH PARK-AV., 6014—SOUTHWAY HOtel. Large, light dbl. rms.; new bldg.; $7; adj. bath, $10; close to surf., L and bus. Coffee shop in building. Normal 6700.

STONY ISLAND-AV., COR. 67TH-PL.
NEW PARK HOTEL.
Beaut. rms., bath and shwr.; spacious lobby; also 1-2 rm. apts.; I. C. and all trans.; $8-$12 week; $1.50-$3 per day. Dor. 7510.

UNIVERSITY-AV., 6407—LGE. FRONT RM., nicely fur.; also sgle. rm., $5; nr. L, surf.

UNIVERSITY, 6200, 1ST—HANDSOME LG. frt. rm., suit. for 2; L 1 block.

UNION-AV., 7745—PRIV. FAM., STM. HT., sunny rm.; close to R. I. surf.; gent.

WOODLAWN, 4541—REMOD., NEW. DEC. slp. rms., $4 up. Also 1 rm. kit. apts.

WOODLAWN, 6144, 2D—NEW. FUR. NEW. dec. liv. rm., sun par., suit. 2; all trans.

WOODLAWN, 6237, 2D—LGE., AIRY RM.—shower; twin beds if des.; ref.

YATES, 7212, 3D—GENTLEMAN; FRT. R.; pri. fam.; best trans.; $6. Midway 8216.

GREEN BRIAR HOTEL
WOODLAWN'S MOST BEAUTIFUL HOTEL.
6220 GREENWOOD-AV.
100 rooms each with private bath and shower, luxuriously furn. and dec., comp. hotel serv.; 1 block L, surface, bus.
$9 TO $15 WEEK.
SAME RATE FOR 1 OR 2 PERSONS.
PLAZA 4800.

1368 EAST 62D-ST.
Newly dec.; r. w.; 1 blk. I. C., L, and surf. $4 and up. Free parking.

ATTR. FRT. RM., BUS, LADY MATURE age; widow's home; home priv.; bus, I.C.X; Address O 442, Tribune.

TO RENT—ROOMS—NORTH.

ABBOTT-CT., 3153—NR. BELMONT; LGE. lgt. frt. rs. adj. bath, shwr.; priv. fam.

ARTHUR-AV., 2115—LIGHT, AIRY OUTside rm., pri. lav.; kit. priv. Bri. 1845.

BANKS-ST., 48—ATTR. FURN. RM., TWIN beds; 10 min. to loop, ½ bl. lake.

Barry-Broadway Bach. Apts.
3020 BROADWAY. BITTERSWEET 1600.
A quiet place to live—warm, clean, airy, comf. rms. with bath or shower; ph. in each rm.; $7.50 up wk.; spec. mo. rates to perm. guests; gar. in con.; good tr.; 15 min. loop.

BELLEVUE-PL., 14—FRT., DBLE. RM., IN-a-dor bed, r. water; walking distance.

BELMONT, 543—NEWLY DEC. ROOM, PRIvate bath; all conv.; homelike; suitable 2.

BELMONT, 525, 1ST APT.—WELL FURN. outside room; gentlemen pref. Well. 2139.

BUENA-AV., 1031, 2D, AT KENMORE—Clean, quiet, sunny frt. r., $6; blk. L, bus; near lake.

CAMBRIDGE, 3162—LARGE ATTR. FRT. rm., 1-2; refined home; reas. Buck. 7383.

CASS-ST., 820—ATTR. WARM RMS., R. W., showers, $4 up; hotel service. Del. 7785.

CEDAR-ST., E., 68—CEDAR GIRLS' CLUB; meals served; refs req.; ½ blk. to lake.

Clarendon Beach Hotel.
Rms. with pr. bath, $7.50 wk., $30 mo.; $8 wk., $35 mo.; others, $9-$10 wk., $40-$45 mo.; full hotel serv.; homelike. 831 Wilson.

CLARENDON-AV., 4128. BITT. 3900. 85 rms., all with priv. bath and shwrs., $9 up weekly, $2 up daily. Bus, L, surf.

LAKESHIRE HOTEL.
CLARK-ST., 2850 — SINGLE ROOMS, NEW furniture, running water; good transportation; $4-$7. Mrs. Thorsen. Lake View 6596.

CORNELIA-AV., 1207—ROOM FOR RENT in private family; lady Protestant; reference; near bus, L and surface. Grace. 10064.

DEARBORN, N., 1425. DEL. 9824. No extra charge for 2 in a room. Newly decorated rooms. $6 WEEK UP.

DEARBORN, N., 1160, LA CASA CLUB—Single or double rooms; walking distance to Loop; rents as low as $5 per week.

DEARBORN, N., 1307—NEWLY FURNISHED clean, sgl. and dbl.; r. wat.; 3 rm. kitnts.

DOVER-ST., 4711—NICELY FURN. FRONT room; clean, quiet; gd. trans.

FARWELL, 1219—PLEAS. RM.; BLK. FROM lk., bus 53, Morse L. Briargate 9327.

FOSTER, 1225, 1ST—PLEAS. RM.; QUIET neighborhood; all tr.; $5.50. Edg. 5058.

GLENWOOD-AV., 5317—RM., PRIV. FAMily, well furn.; exc. trans.; $5. Edge. 2287.

HALSTED-ST., N., 3434, 1ST APT.—NICE sunny front room, good transp., $5.

HERMITAGE, N., 4451—BEAU. RM.; ALL conv.; reas.; excel. trans. Rav. 0151.

KENMORE-AV., 5047—LONGBEACH 0815. HOTEL DUPONT. All modern rooms; $7 per week and up.

KENMORE, 4927 — COZY ROOMS, R. W.; nr. lake; all trans.; $4; kitnts., $5 up.

KENMORE, 4618, HOTEL KENMORE—$6-14 week. Longbeach 2720. Wilson-av. L, bus.

KENMORE, 4640 — $6-7 WEEK. PHONE service; runing water; Wilson-av. L, bus.

JONQUIL-TER., 1544—LG., SUNNY, FRT. rm., 2 bl. Howard L; nr. lake. Shel.5887.

LAKE SHORE-DR., 1042—PLEASANT FRT. rms., overlooking lake, for young men.

LA SALLE, N., 1039 OR 1702—MOD. NEW. HOUSEKEEPING ROOMS, $7. Dec. sgl., dbl. rms., $5-10; trans., $1.50-2.50.

LA SALLE, N., 1550—PLEA. FR. RM., 1 or 2; pri.; st. ht.; exc. tran.

LELAND, 1732—LG. FRT. DBL. RM.; PRI fam.; men pref.; reas.; all tran. Ard. 0453.

MAGNOLIA, 4867 — BEAUT. FRT. RM., home priv.; best trans.; priv.; reas. Bevier.

MAGNOLIA, 4520—ATTR. RMS.; NEW. DEC. Run. wat.; lg. closet; $5; Wilson X.

MAGNOLIA, 4622—NICE LIGHT FRONT rooms, $5, $6, $7; parking; all transp.

MALDEN, 4725—RATES, $10-$15 WEEK.
HOTEL LAWRENCE.
Best trans.—priv. bath—refs.—clientele.

MELROSE, 454—HOTEL DEL MONTE—Exclusive yacht harbor dist.; delightful rms. Comp. hotel service. $8 up. Dining room.

MELROSE, 561, 3D—NICE OUTSIDE RM. stm. ht.; near lake; $6; good transp.

MICHIGAN, N., 753—BEAU. LGT. AIRY R.; plenty h. w. and heat; also 1 kitnt. Get settled before the moving rush. Robinson.

MICHIGAN-AV., N., 747—LG. DBL. R. ADJ. bath, $10 up; walk. dist. loop. OSTRAND.

MONTROSE, 853—LGE. RMS. RUN WAT., phones, hotel serv., $5 up. Lake V. 5700.

OHIO, W., 27—NR. STATE; MOD. SGL., DBL. rms., $3.50 up; run. w., stm. ht.; w. d.

OSGOOD, 3725—VERY COMF. RM., SUIT. 2; pri. home; reas., $5. Bus, L, surf. L.V.2549

PAULINA, N., 4556, APT. A—LG., LT. R. Reas.; pri. fam.; ex. tr. Edg. 8346. Titus.

PINE GROVE, 3603, 2D, COR. ADDISON—Attr. clean frt. rm.; all trans.; very reas.

ROSCOE, 717—LGE., WELL FURN. LIV. rm., bedrm.; tw. beds; also sgl.-dbl. Gd.tr.

ROCKWELL, N., 4734—LGE. FRT. RM., 1-2. Closet w. wind.; prt. fam.; bkfst. opt.; home priv.; 1 bl. L, surf. Rav. 4587.

RUSH, 1037—FRONT SUITE AND SIDE sgl. rm.; near lake; reas. Ring Bell 3.

RUSH-ST., 720—CLARK CLUB FOR GIRLS; beau. rms.; excel. meals; refs. required.

SHEFFIELD-AV., 3752 — SGL. AND DBL. rms., $4 up; steam heat, elec.; Sher. L.

SHERIDAN, 655, NR. LAKE. 3900 NORTH.
LAKE SHORE ARMS.
Rooms, some with baths, $7 wk., $25 mo. up. 1 room kitch. apts., $45 month up. BEST TRANS. SHERIDAN L, BUS, SURF.

SHERIDAN, 4035. L. V. 4220.
SHERCOMBE HOTEL.
Single, double rooms, $6 to $9; telephone, run. water; 1 blk. Sher. exp.; bus to door.

TO RENT—ROOMS—NORTH.

SHERIDAN-RD., 5133—ATTRACTIVE LGT. rm., $7 wk. SIMPSON. Edgewater 2393.

SHERIDAN, 5119, 1ST—ATTRACTIVE RM., priv. family; all conven., reas. Ard. 2791.

SHERIDAN-RD., 7467—BEAU. SUNNY RM., attr. cor. house; bus, girl. R. Pk. 9443.

SHERIDAN, 5133—ATTRAC. LIGHT CORner rm., bath; reas.; gd. tr. Sunny. 5852.

SOUTHPORT-AV., 3551—BEAU. FURN. RM. Reas.; excl. trans.; L, bus, surface.

ST. JAMES-PL., 427, AT PARK—WARM, light rm., twin bds.; $8. Sgl. rms., $5-$6.

SUNNYSIDE, 814, 3A — OVERLOOKING lake; lrg., attr. rm.; nr. bath; comf. furn.; lrg. closet; pri. fam.; gd. trans. Sun. 4088.

WALTON-PL., W., 9—LG., LT. FRONT RM., run. wat.; walk. dist. loop; reas.

WAVELAND, 1916 — CHEERFUL, WELL furn. rm.; res.; L, surf.; $6. L. V. 10088.

WELLS, N., 615—NEWLY FURN. ROOMS; steam heat; near loop; $4-$6 week.

WINTHROP, 4940. LONGBEACH 9333.
HOTEL GLENN
BRAND NEW BUILDING.
100 rooms, all with tubs and showers; every room an outside room; best furnished hotel on NORTH SIDE; 1 block Argyle Express, bus, surf.; rates as low as $9 week, $2 day.

WINTHROP, 4826. CASTLE HOTEL. 100 rooms, elegantly furn., $7 week up; transients accommodated; ¼ blk. Lawrence L.

WINTHROP, 5530—NR. L; NEW HOTEL and T rm.; mod., clean and quiet; $8 wk. up.

1432 N. LA SALLE-ST.
LINCOLN PK.'S MOST BEAU. HOTEL.
New Paxton Hotel
Single, with priv. bath, $8 up per wk.
Double, with priv. bath, $10-$14 per wk.
Transient rate, $2; 200 rms. with priv. bath. Walking distance to loop.
Phone Mohawk 0541.

HOTEL DARLINGTON.
Outside rooms with bath, $8 week up. Free parking. All trans. 4700 N. Racine.

IN IDEAL HOME, RM. ADJOINING BATH; excel. transp. Sunnyside 7449.

PRIVATE HOME; COZY RM.; 3500 NORTH; all trans. Phone Bittersweet 2849.

LG., AIRY RM.—T. BDS., ADJ. BATH; PRI. fam., also sgl. rm., gd. trans. Edg. 1056.

LARGE FRONT RM. IN RES.; BATH ADJ.; large closet; all trans. Rogers Park 5974.

L. V. 7484—LARGE FRONT ROOM ADJ. bath; priv. family; exc. trans.; gents.

Hotel Rooms.

HOTEL NORTHMERE
4943 Kenmore. L. B. 4234.
ALL OUTSIDE ROOMS.
LIGHT, AIRY, NEWLY DECO. ROOMS.
EVERY ROOM WITH BATH OR SHOWER.
HOTEL SERVICE. ALL TRANSP.
RATES: $8 UP SINGLE; $10 DOUBLE.

Hawthorne Arms Hotel.
Near park, lake, garage. All baths, $8 up; suites reas. All transp. 20 min. to loop. 3434 Broadway at Hawthorne-pl. Bit. 6011.

MONTFIELD HOTEL.
Belmont at Sheffield-av.; new, modern; quality service; exc. transp.; lowest rates.

HOTEL HALIBURTON—½ BLK. L, BUS. Newly dec., all lge. outside rms.; lowest rates in Rog. Pk. 6954 Greenview, cor. Morse.

TO RENT—ROOMS—NORTHWEST.

FRANCISCO, N., 1650—FRT. RM., KITCH. priv., all conv.; 2 for $10; L, bus, surf.

FULLERTON-AV., 3919—NEW HOTEL, 70 rms., with priv. or conn. bath, $9-12 per week. Full serv. Capitol 2101.

HUMBOLDT-BLVD., 1952, COR. ARMITAGE—New. fur.rs.; daily maid ser., $6-7. All tr.

KEDZIE-BLVD., N., 2530—SLEEPING RMS., $6-$7; frt., run. water; opp. Log. Sq. L.

KEDZIE, N., 2319, 2D—BEAUT. FRT. RM., connect. bath; priv.; L, bus. Bel. 5582.

FURN. RM., SUIT. 2; NEWLY DEC.; GOOD trans. 1521 N. Hoyne-av. Armt. 2345.

TO RENT—ROOMS—WEST.

HAMLIN, S., 154, 3D—SINGLE FURN. RM., quiet; opp. park; ex. tr. Van Buren 5712.

JACKSON-BLVD., 4837—BEAU. FURN. RM. in mod. apt., suit. for gent; exc. trans. Austin 9527.

JACKSON-BLVD., 3907—NICELY FURN. rm.; suit. 1-2; best trans. Nevada 3749.

WASHINGTON-BLVD., 3122, 2D—FR. MOD. rm., sing. or dbl.; gd. home; bus, surf., L.

WASHINGTON-BLVD., 4127—ATTR. FRONT bedrm.; pri. fam.; gents. Nev. 8762.

WASHINGTON-BLVD., 4149, 2D—TO RENT—Rm., stm. ht.; gd. trans.; gent. Kedzie 5555.

WEST END-AV., 4033—NICELY FURN. RM. Pri. fam.; excel. trans. Dulen.

WEST END-AV., 4436—BEDRM.; ALSO LG. liv. rm.; kit. priv.; L, bus. Mans. 0067.

Hotel Rooms.

NEW WESTLANE HOTEL,
4505 W. WASHINGTON-BLVD.
Just comp. All with bath, shower, in-a-dor beds. Hotel service. Reas. rates. Este. 1868.

PARADISE ARMS HOTEL—Mod. rms. with bath, shower; reas. rates. 4114 WASHINGTON-BLVD., V. B. 7300.

TO RENT—ROOMS—SUBURBAN.

EVANSTON, OAK AV., 1504—ATTR. RMS. for business women in lovely exclusive private home; nr. Davis trans.; kit. privilg.

TO RENT—HOUSEKEEPING ROOMS.

South Side.

BLACKSTONE, 5601 — 1, 2, AND 3 ROOM apts.; clean; quiet; well fur.; I.C. X, bus.

BLACKSTONE, 6230—2 RM. KIT. APT., priv. bath, door bed, nr. L, I. C., $13.

BLACKSTONE, 6627—3 RMS., REAL KIT.; 2 rms., $8-$10; block I. C., bus, park.

CORNELL, 5233—DBL., SGL. SUITES, PRI. bath, mo. rates, I. C. X, bus, surf.

COTTAGE GROVE, 6505—2 RM. KIT. APT., gas, el., linen furn.; nr. 64d-st. shop. dis. L, surf.; slp. rms.; maid serv.; $4 up.

DORCHESTER, 6058—1-2-3 RMS., NEWLY furn., dec.; free car sp. I. C. L. $6 up.

DORCHESTER, 6021—1 RM. KITCH. APT., ideal workg. girls, $7 up; I.C., bus, L, sur.

DREXEL-BLVD., 4642 — GLADYS APTS., nicely furn. 1-2-3 rm. knt. apts., fac. blvd., $9 up; everything incl.; sleeping rs., $6-$7.

DREXEL, 4247—1 AND 2 LGE. FRT. HS.-kpg. rms., kitnt.; rl. kit.; $12; all trans.

DREXEL, 4332—1-2-3 RM. KIT. APTS. MD. ser., pr., adj. knt., bath; all tr.; $9 up.

ELLIS, 6334—3 WELL FURN. RMS., REAL kit., priv. porch; adults. Apply 1st.

ELLIS-AV., 6400—3 RM. APT., NICELY furn.; real kitch. and porch; excel. trans.

GREENWOOD, 5508—1-2 ROOM SUITES, $6-$11; also sleepers.

HALSTED, S., 5503—1-2 RM. KITCH. APT., beau. furn.; exc. trans.; nr. pk.; $8-$15.

HARPER, 8216—3 LG., LIGHT RMS., SUN pch., bath; bung.; 1st flr.; elec. refrig., gas, light, ph.; near school. Saginaw 0970.

HARPER, 6249—NEWLY DEC. 1-2 ROOM suites, wall bed; I. C., L, surf.; $6-$12.

HYDE PARK-BLVD., 1430—BEAUT., NEW. furn. 2 rm. frt. kit. apt., suit. 2-3; also 1 r. kit. $9 up; swtbd serv.; I. C. X; 9 m. lp.

HYDE PARK-BLVD., 1411—VERY LG. 1-2 rm. kit.; blvd. view; priv. bath; $7-$10; slpg. rms. $5 up; I. C. X. bus; free parking.

KIMBARK, 6621—2½ RM. KIT. APT.; PRI. bath; gas, elec.; 1 blk. I. C.; $15.

KIMBARK-AV., 5327—1, 2, 3 HSKPG. RMS.; also slp. r.; run. wat.; $5 up; all trans.

LAFAYETTE, 6617—2 OR 3 RMS. IN PRIvate home; real kitch., porch, priv. bath; stm. ht.; couple employed. Engle. 6050.

LAKE PARK, 4919—1-3 RM. KIT. APTS., $7 up; rms. reas.; auto sp. free; I. C.

MICHIGAN, 2444—WARM, FURN. 1 ROOM kitnt., priv. bath, fr., lt., gas; $7-12 wk.

MICHIGAN-AV., 2507—2-3 ROOMS, $10-$15 wk.; st. ht.; incl. linen and maid service.

SIXTY-FOURTH-ST., E., 1511—HSKPG., 2 furn. rms., rl. kit.; child, wel., $9; all tr.

SIXTY-SECOND-ST., E., 1213—NEW. DEC., clean, lgt. 2 r. kit., pr. pch.; suit. 3-4.

SIXTY-FIRST, E., 837—2 RM. KIT. APTS., comp. furn., pr. bath; rea.; good trans.

SIXTY-SECOND-ST., E., 922—100% FURN. clean 2 rm. apts.; roll beds; r. w.; $11.

STEWART, 7040 — COMF. FURN. 1-2 RM. kitnts., $5 wk. up; r. w.; R. I., bus, surf.

UNIVERSITY-AV., 6407—2 R. KIT. SUITE, pri. pch.; nr. L and surf.; adults; $12.50.

WOODLAWN, 4537—COZY, CLEAN 1-3 R. kitch., pri. bath, rl. kit.; reas.; I. C., L.

YALE, 7248—2 FRT. RMS. AND KITNT., nice. furn.; gas, elec. free; $12; R.I., sf., L.

Parkland Hotel
FACING JACKSON PARK.
$12 WEEK
Comp. furnished kit. apts.; private bath, in-a-dor bed; 24 hours elevator and hotel service; 1 block to L, I. C., surface and buses.
1550 E. 63D-ST.

$8 TO $12.
1508 E. 66TH-PL., THE COZY. 2-3 rms., real kitchen, free light, gas, linen, also sleep. rooms, $4-$8; 1 blk. I. C.

1368 EAST 62D-ST.
Newly dec., r. w.; 1 blk. I. C., L, and surf. $6 and up. Free parking.

North Side.

BARRY, 612—1-2-3 RM. KIT., NEW. DEC.; good trans.; nr. Linc. Pk., lake; $8 up.

BELDEN, 823—1-2 RMS., COMP. FOR HSkpg.; reas.; ideal loc.; L exp., surface.

BELDEN, 1045—1-2 R. KIT., R. W., $6 UP; 2 rms., suit. 4; newly dec.; blk. L exp.

BRIAR-PL., 733, NR. CLARK AND BELmont—Clean, comf. furn. 2 rm. apts.; some with pchs.; suit. 1-2 or 3; $7 up; L, surf.

BROADWAY, 4049. BUCK. 7540.
BROADWAY ARMS.
2 RMS., $10-$12 WK.; 3 RMS., $15 WK.; 2 RMS., $35-$50; 4 RMS., $60 MO. UP. BEST TRANS., SHERIDAN L, BUS, SURF.

BROADWAY, 3241—1 BLK. SHERIDAN-RD.
3-4 ROOMS, $14-$17.
New furn., decorated; warm; homelike.

BROADWAY, 4040—SPLENDID KITCHNTS., 2 rm. apts. for 1-4 guests, $3-4-5-6 each.

WINNIE WINKLE, THE BREADWINNER: The Weather Man

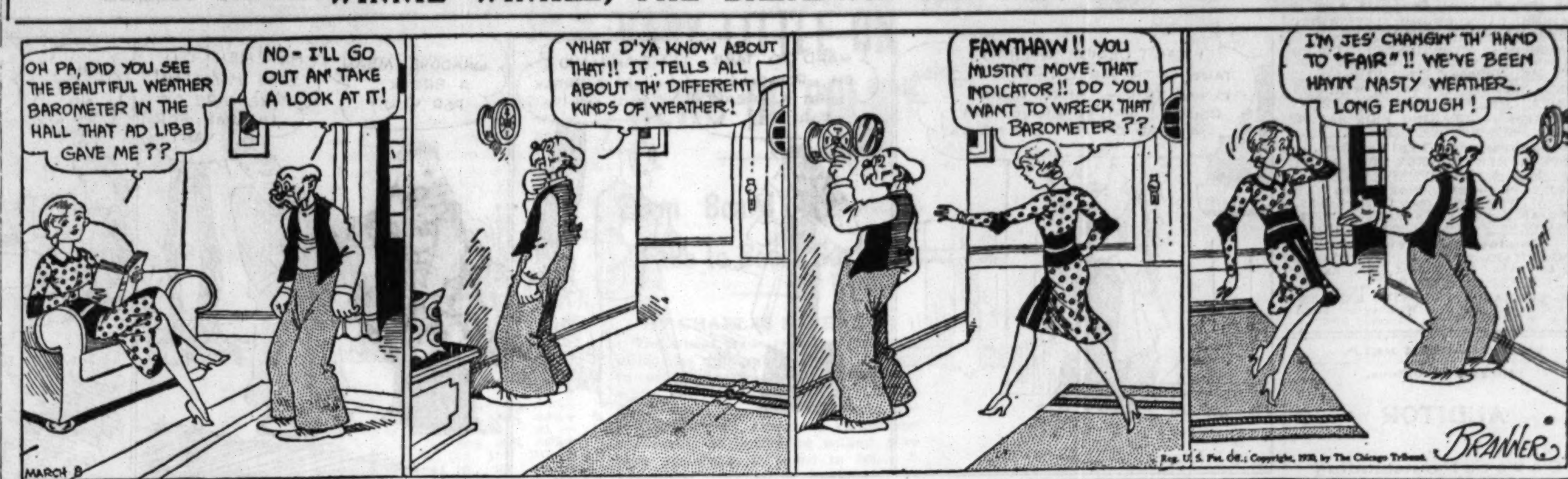

TO RENT—HOUSEKEEPING ROOMS.

North Side.

BUENA-AV., 712—2-3 RMS., PRI. BATH, sun par., clean, suit. 4; exc. loc.; $12 up.

BUCKINGHAM-PL., 723—2 COZY RMS., glazed pch., for hskpg.; frt. and rear. entrance; gas, elec., linen furn.; gd. tran.; 2 blks. from lake; very reas. rent. Well. 2256.

BURLING, 2839, NR. DIVERSEY-CLARK—1-2 room kitchenettes; newly dec.; $7 up.

CHESTNUT, E., 11—NEWLY DEC. BEAU. 4 rm. apt., pri. bath, $17.50; walk. dis. loop.

CLARK-ST., 2850—1, 2, AND 3 RM. KITNT. New. furn.; maid service; good trans.; nr. park. Mrs. Thorsen, Lake View 6596.

CLARK, N., 1004 OR 853—MOD. 2-3-4 RMS. HOTEL ROOMS, $5 UP. Pri. bath, elev.; $12-$16; tr., $1.50-$2.50.

CLEVELAND-AV., N., 2217—HSKP. RMS., sgl., $4; kit., $7; nr. Linc. Pk., adults.

DEMING-PL., 532—1-2 ROOM SUITE, RL. kitch., bath; also large sgl. and dbl. rms.; running water; ½ blk. west of Clark.

DEMING-PL., 416 — 1-2 RM. APTS., NEW. dec.; Linc. pk.; bus at door; $6 up; sl. r.

FULLERTON, 1128—1-2 RM. FT.-RM. FUR. kit. apt.; newly decorated; reasonable.

GEORGE-ST., 1193 [2900 N.] — 2 RM., comf. bed., rl. kit., Div. L, bus, surf.; $12.

GRACE, 719—BEAU. FUR. 1 R. KIT., $7 UP; 3 rm., pri. bath, suit. 4; gd. tr.; e. Brdwy.

GRACE, 644—ATTR. 1-2 RM. APTS., $5-$10; slp. r., $5-$6; ½ blk. Sher.; pk, spa.

HAZEL, 4327—LOVELY 3 ROOM APT., bath, porch; $15; blk. Sher. L. V. 4235.

KENMORE, 4900—MAGNOLIA, 4656; SHERidan, 4932-4332. Warm ideal 1-2-3-4 rm. apts.; incl. sl. pch.; piano; $8-$22; pkg. sp.

KENMORE, 5132—1-2 R. KIT.; FREE GAS, lights, linens, daily maid serv. All outside rooms; newly dec.; good trans.; $7 up.

KENMORE, 5642—1-2 R. PRIV. BTHS. ENC. pch.; elec., gas, lin.; L, bus, surf.; $7 up.

KENMORE, 4237—DESIRABLE KIT. APT., all conveniences; ex. trans.; $5 wk. up.

KENMORE, 4640—1-2-3 ROOM KIT. APTS., ph. service; $10-$16 wk.; Wil. L, bus.

LAFAYETTE, 933, BLK. N. LAWRENCE, E. of Sher.—1 and 2 rm. kitchnt., $7-$10.

LA SALLE, N., 1039 OR 1702—MOD. NEW. HOTEL ROOMS, $6 UP. Dec. 1-2 rm. kit., child. welc., $7-12; w. d.

LAWRENCE, 930—1-2 RM. KIT., CONNECT. bath; free parking space; L, bus; $8 up.

LAWRENCE, 829—WONDERFUL 1-2 ROOM kit., $6 up; newly dec.; free maid service.

LINCOLN-AV., 1953—BEAUTIFUL LIGHT housekeeping rooms; convenient transportation; very reas. Lincoln 2327.

MAGNOLIA, 4509—3 CLEAN WELL FUR. rooms; real kitchen; reas.; Wilson X.

MAGNOLIA, 4845—2 R.; BL. L UPTOWN; $50-$55. Sunny. 1449. Lon. 8833.

SHERIDAN, 4101. BUCK. 7450.
THE STIRLING.
HAVE YOU SEEN THESE LOVELY APTS.? Visitors and permanent guests welcome. Our bldg. covers city blk.; all outside rms.; 3 rms., accom. 4, $80 mo. up, $22 wk. up; 2 rm. kitch. apts., $50 mo. up, $15 wk. up. SLEEPING ROOMS, $7, $8, $10 WEEK UP. BEST TRANS., SHERIDAN L, BUS, SURF.

Sheridan, 4035. L. V. 4220.
2 room apartments; wall beds; private telephone; $45 per month.

SHERIDAN-RD., 5130—NEWLY FURN. 1, 2, 3 rm. apts.; real kit.; $8 up; bus at dr.

SUNNYSIDE, 1211, 2D—2 OR 3 R. SUITES; lge. kitchen; Wil. X, bus. Ardmore 3140.

WAVELAND-AV., 848 — REFURNISHED and decorated 1-2 room apts.; new management; reasonable rates; excel. trans.

WINDSOR-AV., 831—REMOD. PULLMAN kitch., $8 wk. Also 2-3 rm. apts., $11-$13 wk.; mod. furn.; pri. showers; must see.

WINDSOR-AV., 843—BEAU. FURN. NEWLY dec. 1 and 2 r. apts., maid serv., $6.50 up.

WINTHROP, 4840—3 RMS., REAS.; MALden, 4621, 2 rms., lgt., n. dec.; $9; Wil. L, bus.

WINTHROP, 5208 — 1, 2 RM. APT., NEW. dec.; all trans.; $6 up. Sl. rm., $5; free pk.

VISITORS IN CHICAGO.
The Brittany Apts., 5528 Kenmore, offer you home privileges at very reas. rates.

FURN. 3 RM.; PRIV. BATH; LINEN, GAS, elec.; $12 a week. Lincoln 1526.

Northwest Side.

ALBANY-AV., N., 2455—PLEASANT FRNT. rm., priv. kitch.; 1 blk. Logan Sq. L sta.

KEDZIE-BLVD., N., 2530—1-2 RM. KITCH. $10 to $15; opposite Logn-sq. "L."

LOGAN SQ., 2 COR. RMS., COZY HOME; ½ blk. L; marr. couple or 2-3 ladies. Belmont 5353.

MILWAUKEE-AV., 1920—2 OR 4 LOVELY rms., all conv., gd. tra., $9-$10-$12 wk. Cheap by month.

KILBOURNE, N., 4050—COMF. SUN. RM., suit. 2; shwr bath; 1 cple.; gd.tr. Pen.2847

West Side.

ADAMS, W., 2151—1 AND 2 EXTRA LGE. rms.; r. wat.; very des.; low rates.

FULTON, 2840—4 LARGE LIGHT HSKPG. rooms; 2 beds; pri. bath; $10 week.

JACKSON-BLVD., 2944. WASHINGTON-BLVD., 2147. Mod. apts., 2 to 4 rms.; pr. bath; $11-16.50.

LIGHT HSKPG. RM.; PRIV. FAM.; PRIV. ent.; r. w., stm.; ex. tr.; $5.50. Rock.0873.

BOARD AND LODGING—SOUTH.

BERKELEY-AV., 4465, 2D—FRONT ROOM, private lavatory; home cooking; I. C., L, surf. $12. Atlantic 2882.

LAFLIN, S., 6316—NICELY FURN. RM.; suit. 1 or 2; exc. trans. Republic 10026.

OAKENWALD, 4569—ROOM AND BOARD, $10; modern rms., $4; fine tran. Oak.6877.

WOODLAWN, 6037, 2D — BOARD, ROOM, home ck.; nr. I. C., bus. L; $10. H.P.2085.

YALE, 6606—LGE. RM. WITH BOARD FOR 2; r. w.; trans., L, R. I., surf.; $10 wk.

INVALID OR AGED PERSON WHO REquires constant care will be treated with utmost kindness and skill in my comfortable home, including excellent table and every convenience. Ph. Hyde Park 8223 or address M M 507, Tribune.

NURSE HAS PLEASANT, QUIET HOME; will take aged lady or semi-invalid; good food; large porch; refs. Oakland 2180.

COMPLETE CARE FOR AGED AND INVAlids, mild mental cases; reas. Midw. 1605.

BOARD AND LODGING—NORTH.

DIVISION, E., 66—FRONT RMS., BD., DBL., sgl., pri. bath; walk. dist., gents. $10 up.

EASTWOOD, 857—ATTR. RMS., EXC. BD.; piano, radio; all tr.; a real home. Ard. 3148.

ERIE, E., 215, FAIRFAX HALL [660 N.]—Board and room for business women; $8.50 to $12.00 weekly; no club restrictions.

HALSTED, N., 2910—ROOM AND BOARD; German cooking. Buckingham 8419.

KENMORE, 5511—CORNER HOME. Beautiful large double and single rooms; priv. baths; home cooking. Longbeach 3670.

KENMORE, 5447—FRT. RM., SUN P.; FOR 2; excel. brd.; real home; reas. Sun.7986.

PAULINA, N., 4610—HAVING PLEASANT home, will rm. and brd. 2; cheerful rm.; tw. beds; gd. meals; $10 wk. ea. Rav.10256.

SHERIDAN, 845—ATTR. RMS.; EXC. BRD.; $9-$12; run w.; radio; all tra. L. V. 3925.

SHERIDAN, 915—THE GACELAND—SUIT. for 2 or 3; bath; ex. meals. Grace. 7379.

SOUTHPORT, 3831—BD.-RM. FOR 2 MEN who want real home cooking; we serve the best. Ex. trans. $10. Lake View 2081.

WALTON, W., 2—WALKING DIST. TO LP., near Drake; bath optional; references.

WANT CHILDREN TO BOARD. DIVERSEY 8337.

BOARD-ROOM FOR GIRLS IN PRIVATE family; good trans.; reas. Sunny. 8165.

LARGE SINGLE RM., FRONT, ALL TRANS. Bch. 1 blk. 6031 Kenmore. Sunny. 8784.

NURSE WILL TAKE NERVOUS OR ELDERly person in her home. Edge. 8209.

BOARD AND LODGING—WEST.

CONGRESS, W., 4340—SINGLE, STEAM heated room with board; $10; good trans.

JACKSON-BLVD., 4402—ATTRAC. DOUBLE room; twin beds; prefer men; good trans.

ROOM AND BOARD WANTED.

BOARD—YOUNG MAN, GENTILE, DESIRES rm. and board with private fam., Kenwood-Hyde Park district preferred. Address K L 491, Tribune.

HOTELS.

THE WEDGEWOOD.
ROOMS, $13-$18; SUITES, $20-$35. WOODLAWN AT 64TH-ST. FAIR. 5800.

HOTEL EASTGATE.
On Ontario and St. Clair-sts. JUST A WHISPER FROM THE LOOP.

ALLERTON HOUSE.
Radio speaker in every room. Rates $12.50 a week up. 701 N. Michigan-av.

HOTELS.

THE ZISOOK HOTEL SYSTEM
ANNOUNCES THE OPENING OF THE NEW
HOTEL MAYFLOWER
This ideal hotel consists of 262 rooms, each with private bath and shower. The lobby and all public rooms are beautifully furnished and of the latest design. All beds are equipped with Simmons Beauty Rest mattresses. There is a coffee shop in connection, open all hours. Excellent transportation; two short blocks to I. C. and L, 1 short block to 63d-st. business district.
$10 WEEK UP.
6125-35 KENWOOD-AV.

10 MINUTES TO LOOP.
14 WEST ELM
2 Blocks to the Lake.
Beautifully and Modernly Furnished.
Unusually Large Rooms. Spacious Closets. Efficient Service.
1 Room Apt., $95.
2 Room Apt., $100 to $120.
2½ Room Apt., $135 to $175.
BEDRM., LIVING RM. [IN-A-DOR BED], DINETTE, KITCH.; 3 EXPOSURES, $175.
Attractive Dining Room.
14 WEST ELM
Whitehall 5700.

HOTEL McCORMICK
Kitchenettes, $90 Mo. Up
Hotel Rooms, $60 Mo. Up
See these values in New, Near-the-Loop Hotel Homes. Spacious, airy, smartly and completely furnished. Gymnasium, handball courts, golf driving nets. Low rent includes gas, refrigeration, complete hotel service. ONTARIO AND RUSH-STS. Phone Superior 4927.

Parkland Hotel
FACING JACKSON PARK. 300 ROOMS.
GUARANTEES
Finest Room Value in Chicago. Excellent Maid Service. Complete Hotel Conveniences. Perfect Transportation. I. C. "L" surface, and buses all within one block.
FRONT ROOMS, $8 WEEK.
1550 EAST 63D-ST.

NEW LAWRENCE
APARTMENT HOTEL
KITCHENETTE APTS., $70 TO $160. Swimming Pool, Club Rms., Gym., Roof Gar.
1020 LAWRENCE-AV.
PHONE LONGBEACH 2100.

HOTEL CARLOS
3834 SHEFFIELD-AV.
Rates, $2 per day up. $9 per week up. All outside rooms. Must be seen to appreciate. Transportation: Bus, L, and surface lines. Phone Bittersweet 2923.

THE SHORE CREST
Pine Grove at Wrightwood. Overlooks Lincoln Pk., Lake.
Let us quote you our reasonable rates for your permanent home or shorter stay; we have kitchenette apts. or rooms with bath; your choice of in-a-dor or regular beds; beaut. furn. and decorated; excellent cafe; table d'hote or a la carte. Diversey 4800.

A HOMELIKE HOTEL.
The Palais Brompton
Overlooking Lincoln Park. EUROPEAN AND AMERICAN PLAN. EXCELLENT RESTAURANT.
Rates, $8 a week and up.
528 BROMPTON-AV. GRACE. 3840. 3540 north at Sheridan-rd.

JUST COMPLETED
15 STORY FIREPROOF BLDG. Hotel rooms, $14 week; $55 month up. Kitchenette apts., $70 month up. 1032 N. DEARBORN-ST.
DEARBORN PLAZA

SURFRIDGE HOTEL
Homelike—Quiet—Refined.
100 rooms with 100 baths. Rates $8 week up; transients, $2 day. Special mo. rates. 555 SURF-ST. BITT. 3200.

VICEROY HOTEL
4758 Kenmore, at Lawrence.
150 outside rooms with bath; moderate rates by day or week. Swimming pool in connection. Longbeach 8200.

HOTEL CARLING.
1512 N. La Salle, 5 min. to loop. 175 rooms, all with tub or shower. Weekly, $7 up; daily, $2 up. Catering to homelike people. Mohawk 1200.

MALDEN, 4550—
PARKER ARMS.
Pleasant home, pr. shower bath in all rms., twin beds; $8 to $20; hotel switchboard service; 3 blks. Wilson X, bus at door.

Branch New Bachelor Hotel.
Just opened at Clark and Foster. Finest type beds and furniture. All rooms facing street; single, $8; double, $10. Longbeach 5178. Longbeach 6526.

MIRA-MAR HOTEL.
$10 to $18 weekly; 1 or 2 persons; $2-$4 daily; close to I. C. and all transportation. 6218 WOODLAWN-AV. PLAZA 1100.

NEW MAJOR HOTEL,
660 W. Madison; all rms. with running water and phone; comfortable, homelike hotel; as low as $5 per week, $1 per day.

MIDWAY ANNEX HOTEL.
6306 Drexel, newly furnished, beautiful rooms, $6; modern; also apartments.

HOTELS.

The St. Clair
"REFLECTS GOOD TASTE."
APARTMENTS.
1 ROOM AND KITCHENETTE, $90 A MO.
2 ROOMS AND KITCHENETTE, $145 A MO.
HOTEL ROOMS,
$85.00 A MONTH.
Complete Hotel Service. Cafe, Coffee Shop, Commissary, Beauty and Barber Shop. Free parking space.
5 MINUTES' WALK TO LOOP.
Ohio at Michigan-av.
SUPERIOR 4660.

APARTMENTS & ROOMS TO SHARE.

YOUNG LADY WILL SHARE 6 RM. FURN. apt. with 1 or 2 ladies or marr. couple. 3918 Monroe. Kedzie 6450, 1st apt.

LADY TO SHARE SML. APT. WITH LADY. I. C., L, Sur., Bus., $7.50 wk. Ph. Hyde Park 5090.

WILL SHARE PRIVATE HOME WITH married couple, kitchen privileges. Call evenings or Sunday a. m. 5833 Magnolia.

LADY SHR. CHAR. FRT. RM. WITH SAME; tw. beds; 1 blk. L, ½ blk. surf. Rav. 4587.

TO RENT—HOUSES—SOUTH.

HOUSE, HYDE PARK, NEAR I. C. AND outer drive; freshly decorated; oil heat; Ruud hot water heater; 2 baths, 2 lavatories; fireplaces; light rooms; garage; lot 50x150. Open for inspection Saturday after 2, Sunday till 6. 5115 Cornell-av. H. P. 6813.

6 ROOMS; HOT WATER HEAT; GARAGE; large lawn; near lake and I. C.; $75. 7837 Coles-av. South Shore 3035.

1166 E. 54TH-ST., 7 RMS., STM. HT.; FUR. or unfurn.; low rent to right party.

TO RENT—HOUSES—SOUTHWEST.

3 R., BATH, PANTRY, CL. CLOSET. PROS. 6987. Poss. now. $25 mo. Schls. Inq. 6818 Hermitage.

TO RENT—HOUSES—NORTH.

7 ROOM STUCCO; FURN. HEAT; BATH and lavatory; large yard; with garage, $75. 6421 N. Paulina-st.

TO RENT—HOUSES—SUBURBAN.

ON THE LAKE—EVANSTON.
Modern English home, brick, all master rooms, overlooking lake; private bathing beach, large grounds, beautifully shrubbed; exclusive neighborhood; music room, large book room, panelled walls, all chambers have private baths, glazed room, sleeping porches, adequate servant quarters; 2 car garage; chauffeur's room; decorated as desired. Inquire broker or ph. University 1404.

TO RENT—EVANSTON, HOUSE, 9 ROOMS. $100. Phone Sunnyside 4673.

4 ROOM BUNGALOW, $30; 5 ROOM BRICK, $40. 609 Lake-st., Maywood.

8 RM. HSE., 2 BATHS; SELL $30,000 OR rent; nr. lake, L. Newcastle 2875.

WANTED—TO RENT—HOUSES.

5 RM. BUNGALOW OR FLAT, 2D FLOOR, West or Northwest; 2 car garage. Address K C 217, Tribune.

TO RENT—FURNISHED HOUSES.

FURNISHED AND UNFURNISHED HOMES on N. Shore. MRS. FULLER, 1618 Chicago-av. Evanston. Greenleaf 7220.

6 RM. FURN. HSE., RENT OR SELL; NORwood Pk. near N. W. sta. Newcastle 2875.

TO RENT—SUMMER RESORTS.

NEW COTTAGES, EQUIPPED, FOR RENT or sale, on beautiful Blue Lake; good fishing and bathing; prices reasonable. Make your reservation. H. S. Wright, Minocqua, Wis.

TO RENT—APARTMENTS.

SOUTH.

General List.

FAIRHAVEN APTS.
2, 3 AND 4 ROOMS.
New Building
Free Light, Gas, Refrigerat'n
1 Block I. C. and Surface.
7350 Phillips-av.
See Resident Manager or Call Plaza 4810 for FREE AUTO SERVICE.

4408-14 DREXEL-BLVD.
4420-28 DREXEL-BLVD.
IMMEDIATE OCCUPANCY.
HIGH CLASS 3-4-5 ROOM APTS. EVERY CONVENIENCE. IN-A-DOR BEDS, ETC.
Free Electrical Refrigeration.
ONLY $62.50 UP
BEST VALUE IN CHICAGO.
Agt. on prem. daily till 10 p. m. Drex. 2200.

5222-40 DREXEL-AV.
High Grade 3, 4, 5, 6 R. Apts.
Extra in-a-dor beds, built-in tubs, and showers; Craftex walls and Tiffanized painting; mech. refrig.; loads of clos. space; blk. from car and bus line, very reas. rents. Agent on prem. till 10 p. m. Apply office, 5220 Drexel, or call Dorchester 1210.

7201-19 YATES-AV.
3-4 ROOM APARTMENTS.
4 RM. APARTMENTS HAVE 2 BEDRMS.! Large rooms. Fireproof building. Best service. 1 block I. C. South Shore station, bus, surface; 2 blocks to lake; $60-$85. AGENT ON PREMISES.

Located in Ideal Section
South Shore district. Beautiful 3 rm. apts. with closed-in sun porches; also 4 rms.; all strictly mod. Have side lights, linen walls, tiled baths and free Frigidaire serv. School within ½ blk. Special rentals. See agent, W. A. Stowell, on prem. at 7310 Jeffery-av., 1st apt. Fairfax 0595.

2, 3, 4, AND 5 ROOMS.
$35 TO $62.50
General Electric refrigeration, shower baths, inlaid linoleum on kitchen floors, cabinets. Every latest convenience. E. J. Stafford, 1126 E. 55th-st. Mid. 4784.

HYDE PARK.
5526-28 BLACKSTONE-AV.
7 rm. apt.; sun par., 2 baths, Frigidaire; nr. I. C. and Univ. Chi.; very attractive; reas. rent. Agent 5526 Blackstone, 1st apt. H. P. 8379.

New 3-4-5 Room Apts.
$52.50 and up.
4441 GREENWOOD. Lge., light apts.; elec. refrig.; excel. transp. See Janitor.

New Building—2-3-4 Rms.
I. C. trans. Canvas walls, tile baths, free elec. refrig. Mod. Rental conc. N. E. cor. 66th-pl. at Dorchester. Agent on premises.

TO RENT—4003 ELLIS-AV., BEAUT. 2, 3, and 4 rms. [some s. p.'s], balconies, in-a-dor beds, dress. rms.; high class; red., $45 up. See jan. or Robert F. Shanklin & Co., 111 W. Washington-st.

TO RENT—N. W. COR. ELLIS-AV. AND Pershing-rd. [39th-st.], beaut. 2, 3, and 4 rms. kit.; elev. serv.; stm. ht.; very attract.; $35 to $65. See jan. or Robert F. Shanklin & Co., 111 W. Washington-st.

TO RENT—2136 INDIANA-AV., 2 TO 4 RM. kit.; stm. ht.; new. dec.; low rent. See jan. or Robert F. Shanklin & Co., 111 W. Washington-st.

JAMES G. BARSALOUX, Inc.
1501 E. 63d-st. Hyde Park 0010.
SEND FOR OUR COMPLETE LIST.

WRITE OR PHONE FOR OUR COMPLETE renting list. SELZ & SOUTHMAN, INC., 1721 E. 71st-st. Hyde Park 8080.

1127 E. 81ST-ST.—$60-$65-$70-$75; NEW 3-4-5 r.; I. C., schls. Tri. 8358. Reg. 2354.

VERY CLEAN, LT. 3-4 RM. KIT. APTS.; nr. R. I., L. $47.50-$67.50. 6438 Harvard.

3-4-5 LARGE RMS.; BEDRM., IN-A-DOR; So. Shore dist.; $52.50 up. 6701 Merrill.

TO RENT—APARTMENTS.

SOUTH.

General List.

ASTONISHING RENTAL OFFER.
In order to fill building we offer very attractive leases to desirable and discriminating tenants.
7742-44 SOUTH SHORE-DR.
3 and 4 rms., G. E. refrig.; every modern feature. Bus at door; 2 short blks. to I. C. sta. Agent on premises. CARROLL, SCHENDORF & BOENICKE, INC., 2624 E. 75th-st. South Shore 1660.

One, Two, and Three Rooms.

2207 E. 75TH-ST.
Modern efficiency apts., furnished or unfurnished; decorated to suit; 1 and 2 rooms, unfurnished, $45-$50. Representative on premises. Saginaw 5688.

TO RENT—812 E. 58TH-ST., 2 & 3 RMS. Nr. Chicago U; free gas and electric; in-a-dor beds; fine location. Rental $47.50 to $60. WHITESIDE & WENTWORTH, INC., 1129 E. 63d-st. Hyde Park 1300.

801-5 DREXEL-SQUARE [51ST-ST.]. 1 to 3 rms., inador beds; private baths; surface and bus; $35 and up. A. G. MAHONY & CO., 5221 Harper-av. Hyde Park 0048-9.

FURN. OR UNFURNISHED.
1, 2, and 3 rms., fireproof bldg., elev. serv., elect. refrig.; I. C. trans. 6720 JEFFERY-AV.

6124 INGLESIDE, NEW BLDG., FRT. BAS. apt.; 3 rms., $58; free light, gas, refrig.

AUBURN PK.; 3 RMS., FREE ELEC. REF. 468 Winneconna-pkwy. Vinc. 1368.

Four, Five, Six Rooms, and Larger.

Apartment Home
with Private Beach
Enjoy this summer on your own waterfront swimming, boating, sailing; large play yard for youngsters; juvenile club room; 18 minutes from Loop, I. C. transportation.
One of these highly restricted homes is open to selected prospective owners at a fraction of its former price. A bargain for this week only. Meet the owners any night or Sunday at
7321
South Shore Drive

6756 CRANDON-AV.
Corner 5 room apt.; large sun parlor, southern exposure; in-a-dor bed. Every advantage of a home is found in this apt. $125.
PHONE DORCHESTER 8254.

6512 WOODLAWN-AV. 6 rooms. Electric refrigeration, $95.
5121 INGLESIDE-AV. 6 rooms, 2 baths, sun parlor, sleeping porch, elec. refrigeration, $105.
6346-50 KENWOOD-AV. 4 rooms. Electric refrigeration. $75.
1369 E. 50TH-ST., 2D. 6 rooms. Electric refrigeration. $80.
1515-21 E. 54TH-ST. 5-6 rooms. Elec. refrig. $67.50-$80.
N. E. CORNER 56TH-ST. AND DORCHESTER-AV. 4-6 rms. Elec. refr. $65-$00.
1418 E. 67TH-PL. 5 rms. Elec. refr. $75.
4455-59 OAKENWALD-AV. 6 and 7 rooms. $60 to $65.
SCHMIT & WATT, 40 N. DEARBORN-ST.

RENT REDUCED.
So. Shore; high class pract. new 4-5, all outside rms.; canvas walls, fireplace, elec. refrig., cryst. fixt.; I. C. and surf.; $65-$80-$85. South Shore 4099.

BEAUTIFUL MODERN 6 RM. APT., CANV. wall, elec. refrig.; overlooking lake and World's Fair activities; excel. manag.; good transp., surf., I. C.; cannot be duplicated for price. Call Douglas 1939.

6800 RIDGELAND.
5-6 rms., 2 baths, showers, electric refrigeration. All outside rms. Reasonable. Nr. I. C., surface and park. Hyde Park 3518.

TO RENT—DE LUXE 4 R. APT., STRICTLY modern in every respect, including free refrig. Don't miss seeing these before renting elsewhere; moderate prices. Agent on premises. 7527-37 Essex-av.

Woodlawn—$35-$65-$75.
Mod. 6-7 r. apts., stv. and steam ht., dec. to suit; surf., L, I. C. Midway 6934.

8145 Prairie. Free Elec. Refr.
Very light, 5 r., tile bath, shwr., glzd. slp. porch; im. poss.; $87.50, includ. garage.

6 RMS., 2 BATHS
Modern apt.; large rms.; elec. refrig.; rent reas.; gd. trans. 5422 University. Mid. 3420.

4 HIGH CLASS RMS.
$62.50; elec. refrig., sun par., shower bath, and rollaway beds; excel. trans. 7828 Cornell.

6 ROOMS, 2 BATHS.
Beau. decorated; Gen'l Elec. refrig.; playroom in bsmt. By owner. 8515 S. Prairie-av.

425 W. 66th-st., Nr. Normal.
4 rms., cl. porch, frigidaire, wall bed, best transporation, $57.50. Fairfax 1682.

WOODLAWN KITCHEN'TES
Free gas, light, refrigeration; modern bldg.; reduced rents. Agent, 6406 Minerva-av.

5 LGE. RMS., 2 BATHS, SLP. PCH.; ALL mod. conv. in co-op. bldg.; I. C. trans. 2514 E. 76th-st. Saginaw 7471.

5 ROOMS, SUN PARLOR, GLAZED PORCH, G. E. refrigeration; adult; reasonable. 5639 Maryland-av. Hyde Park 1548.

7936 PARNELL—4 LARGE LIGHT RMS., stove ht.; screened-in porch, with garage, $38. Call Englewood 4842.

LARGE 6 RM. APT., 7341 YATES. GLZD. pch.; tile bath, shwr.; G. E. refrg.; 2 blks. I. C. Reas. Midway 3522.

6600-8 KENWOOD—4 AND 5 ROOMS, NEWly decorated, $57.50 and $62.50. FREAR, DELAPLANE CO., Hyde Park 7000.

4505 LAKE PARK—2D, 3D, 6 RMS., 2 baths, $80-$82.50; refr.; I.C., L. Ken. 7537.

6 ROOMS, INCLUDING BRKFST. RM. AND garage, $110. 7735 Cornell-av.

NEW 6 R.; 3 BEDRMS., ONE 14X14; BLK. I. C. store; $85. 1130 E. 81st-pl. Tri. 8358.

7 RMS., 2 BATHS; FREE ELEC. REFRIG. 6727 Cornell-av., 3d. Plaza 1684.

6 LARGE, LIGHT RMS.; MODERN; G. E. refrig.; 1 block to I. C. 8236 Ellis-av.

MODERN 5 RM. APT., ONLY $70; DECOrate to suit. 7840 Ridgeland-av.

4-5-6 R. MOD. APTS., S. P., IN-A-DOR, EL. refr., gar.; ex. tr.; $45-55-65. Eng. 1300.

6956 EGGLESTON—VERY FINE 4 RM. apt., frig., scr. pch. Normal 5155.

7601 EVANS—5 OR 6 LGE. RMS., GLZD. pch., steam ht., gd. trans. Rad. 0972.

MODERN 5 R. IN TWO APT. BLDG. 7318 Crandon-av. Garage available.

7339 YATES, 1ST—3 APT., 5 UNUSU. LGE., beaut. rms.; lge. yard. Regent 2069.

6 LG. LT. RMS., SLP. PCH., EL. REFRIG.; exc. trans.; reas. 8149 Langley. Tri.6107.

5126 UNIVERSITY—6 R., 1ST, EL. REFR., 2 baths, arch. drs.; reas. Barisas.

SOUTH SHORE—6800 PAXTON, 4-5 SPAC. rms., elec. ref., shower, bath; concess.

7 RM. APT., 2 BATHS, VERY HIGH CLASS; reas. rent. 6736 Chappel-av.

6 RMS., SUN RM.; LATEST APPOINTments; adults; gd. trans. 8237 S. Ada-st.

4 RM. SUNNY APTS.—RENT $56-$57.50. 7843 S. Throop. Triangle 5117.

TO RENT—APARTMENTS.

SOUTH.

Four, Five, Six Rooms, and Larger.

2218-36 E. 68TH-ST.
N. W. CORNER CRANDON.
High grade 4 and 5 room apts., some with sun parlor, in-a-dor beds, excellent location; convenient to park, lake and schools.
4 ROOMS, $70-$90.
5 ROOMS, $90-$125.
REPRESENTATIVE ON PREMISES OR PH. DORCHESTER 8254.

6858
SOUTH SHORE-DR.
An ideal apt. home overlooking South Shore Country Club and Lake Michigan. Canvased walls, butler's pantry, electric refrigeration; garage facilities adjoining premises. A personal inspection will convince you of the attractive features to be found in this beautiful apt. home.
5 RMS., 2 BATHS, $125-$135
6 RMS., 3 BATHS, $180-$200
7 ROOMS, 3 BATHS, $265.
REPRESENTATIVE ON PREMISES.

4—5 ROOMS
HYDE PARK
General Elec. Refrigeration.
5450-56 CORNELL-AV.
HIGH GRADE BLDG., NEAR I. C. STATION, FINEST LOCATION IN HYDE PK. BEAUTIFUL APTS., HANDSOMELY DECORATED. SHOWERS, IN-A-DOR BEDS; CLOTHES DRYERS, ETC. CLOSE TO THE LAKE, BEACH, PARK, GOLF LINKS, AND TENNIS COURTS.
Agent on Premises.
Frank H. Lang & Son
1516 E. 67TH-ST. MID. 6000.

AT THE WATER'S EDGE.
7425 SOUTH SHORE-DR.
Beautiful 4 and 5 rm. apts.; very exclusive; private beach; I. C., bus and surface trans. Agent on prem.
McKEY & POAGUE.
REGENT 0410.

SPACIOUS
6 RMS., 2 BATHS, $125.
7542 Kingston-av., 2d., glzd. pch., elec. refrig. Largest rms. in South Shore; 7 rm. efficiency. Ideally located and 2 blks. from I. C. sta. Open for inspection. CARROLL, SCHENDORF & BOENICKE, INC., 2624 E. 75th-st. South Shore 1660.

4 AND 5 ROOMS,
$55 TO $75.
7801 Kingston-av. Every modern convenience. NOT COURT APTS. Will decorate to suit tenant. Agent on premises. CARROLL, SCHENDORF & BOENICKE, INC., 2624 East 75th-st. South Shore 1660.

SUNNY CORNER 4 ROOMS.
6756 Green-st.; fireplace, bookcases, buffet, large rms., well laid out. At attractive rental.
JOHN M. McCLUN,
217 W. 63D-ST. WENT. 1844.

7555-57 SOUTH SHORE-DR.
4 and 5 rms., mod., all outside, facing lake and beach; nr. I. C., surface, and bus. Elec. refrig. Attract. leases to desirable tenants. Agents on premises. CARROLL, SCHENDORF & BOENICKE, INC., 2624 E. 75th-st. South Shore 1660.

1111 W. 95TH-ST.
7 rm. apt.; steam heat; newly decorated; Rock Island R. R. and surface lines transportation. Immediate possession. Rental $55. PETER TUTULES, 111 W. Washington-st. Dearborn 2389.

4 ROOM APARTMENTS.
Entirely modern, electric refrigeration, tile baths, showers, I. C. trans.; most reasonable in south shore district. Apply 7334 Jeffery-av., 1st apt., or janitor.

TO RENT—6056 KENWOOD-AV., 4 & 5 RMS. Steam heat, elec.; fine trans.; good location. Rental $42.50 to $50. WHITESIDE & WENTWORTH, INC., 1129 E. 63d-st. Hyde Park 1300.

4 ROOMS DE LUXE.
Large, light, airy r., s. exp., tile walls and showers, free refrig., in-a-dor bed., 5 min. to L, surf. and R. I.; $67.50 and up. 6515 Harvard-av. Normal 2942.

TO RENT—S. E. COR. 64TH AND PARnell [nr. Parnell Sta. Eng. "L"], 5 rms., stm. ht., reduced, $45-$50. S. W. Cor. 54th and Maryland-av., 6 rms., stm. ht., $50-$55. See janitors or Robert F. Shanklin & Co., 111 W. Washington-st.

TO RENT—N. E. COR. LAKE PARK-AV. and 42d-pl., 7 rms., stm. ht., $80. See jan. or Robert F. Shanklin & Co., 111 W. Washington-st.

TO RENT—850 E. 64TH-ST. [CHOICE RES. loc.], 3d, 6 rms.; new. dec.; stm. ht.; reduced, $70. Robert F. Shanklin & Co., 111 W. Washington-st.

UNFURNISHED OR FURNISHED 4-5-6 rooms; newly decorated; all modern; some available now; very convenient to U. of C. $55 to $90. 5345 Ellis-av. Hyde Pk. 8753.

MODERN 2D APT.—6 EXTRA LARGE, light, sunny rms., gar., side dr., G. E. refr., 7 closets. Nr. I. C. and surf. May 1. 7248 Constance-av., Dorchester 6574.

MODERN 7 ROOMS.
Frigidaire, sun par., 2 baths. 6531 Kimbark. See owner, R. Walsh, 6541 Woodlawn.

TO RENT—3500 ELLIS-AV., 4 TO 7 RMS. [fireproof]; elev. serv.; stm. ht.; $40 up. See jan. or Robert F. Shanklin & Co., 111 W. Washington-st.

TO RENT—SOUTH SHORE, ATTRACTIVE 6 room apartments, 1st or 3d. 7023 Clyde-av. Apply GOODMAN, 2d apt.

5706 BLACKSTONE-AV.—CHOICE 5 RM. apt., extra lge. liv. rm., ex. toilet, nr. I. C. exp. and Univ.; $95. Phone Midway 0903.

10616 S. PARK-AV. 6 RMS., MODERN brick, h. w. ht.; near I. C. and surface trans.; garage included. Pullman 7998.

6629 ELLIS-AV., 6 LGE. LIGHT RMS., 1ST or 2d.; elec. refrig.; extra lav. and toilet; I. C., L, and surface.

TO RENT—APARTMENTS.

SOUTHWEST.

General List.

GET OUR RENTING LIST
AGENT AT 2842 W. 64TH-ST.
2842 W. 64th-st., 3 rooms, $60; 4 r[...] $60; free electric refrigeration; [...] beds.
6329 CALIFORNIA-AV., 3 rooms, [...] 4 rooms, $60; in-a-dor bed; airy, [...]
2653 W. 64TH-ST., 4 rooms, rollaway [...]
6801 S. CALIFORNIA, 5 rooms, [...] apt., $70.
F. H. HALVORSEN & CO.
3145 W. 63D-ST. PROSPECT [...]

One, Two, and Three Rooms.

NEW BUILDING
New district; highly restricted; [...] rooms, light and cheery, very attractive canvassed walls, tile bath, shower, electric refrig.; good transportation to loop; private garage; have authority to lease for one year to right party at very low rental. Here is your chance for a beautiful apartment and reduced expenses. 7918 Trumbull-av. Open Saturday and Sunday or call QUALKINBUSH & KENNEY, 3351 W. 79th-st. Hemlock [...]

New Bldg.—Free Elec. Refrig.
Palm finished walls, rollaway bed, [...] r., $50-$57.50; gar. avail. 3301 W. [...]

MODERN 2 ROOM KITCHENETTE APT. rollaway beds; electric refrigeration; [...] per month. 3014-16 W. 63d-st.

Four, Five, Six Rooms, and Larger.

MOD. 5 RM. APT.; MAY 1; LIGHT, [...] rms., stm. ht., glazed porch, gar. [...] Talman-av.

MODERN 4 RM. FLAT, STOVE HT., [...] per month; good transportation. [...] St. Louis-av.

NORTH.

General List.

OPP. YACHT HARBOR
425 ALDINE AT SHERIDAN-RD.
4-5-6-7 ROOMS, 3 BATHS.
$125 TO $190.
OPP. LINCOLN PARK
329 BELDEN-AV.
5-7 ROOMS,
$135 TO $165.
NEW FULLERTON BLDG.
415 FULLERTON-PKWY.
2-2½-3 ROOMS.
FREE GAS AND REFRIGERATION.
$85 TO $135.
PETER F. REYNOLDS,
LINCOLN 1518.
OPEN DAY AND EVENINGS.

THE FARCROFT
1337 FARGO-AV.
AT THE LAKE.
3½ TO 6 ROOMS.
Several delightful apts. are still available in this unusually fine new fire proof building at rentals ranging in price from [...] to $185.
24 hour elevator and switchboard service. Gas, light and refrigeration.
Resident Manager, Briargate 6000 or Central 4870.

OVERLOOKING BEAUTIFUL
LINCOLN PARK.
2000 LINCOLN PARK WEST.
OLD RELIC HOUSE SITE.
ATTRACTIVE, SUNNY
1½-2-3-4-5 ROOMS.
15 MINUTES TO LOOP.
$72.50 TO $250.
LARGE DINING ROOM, TILE KITCHEN.
PETER F. REYNOLDS,
LINCOLN 3633-4-5.

Call or write for a carefully selected list of apts. to suit your requirements in Rogers Pk. and Evanston.
LIEPOLD & HICKS, INC.
1569 Howard. Hollyct. 2800.

3-4-5 ROOM APTS.
NEW BUILDINGS,
1432-34 FARRAGUT-ST.
4901 N. HERMITAGE-AV.
4455-57-59 N. ARTESIAN-AV.
Modern, large, roomy apts.; rollaway beds; colored tile baths, showers; elec. refrigeration; good transportation; $65 and up. SEE JANITOR OR PHONE JUNIPER [...]

REAL RENTAL BARGAIN.
N. W. COR. MONTANA AND SEMINARY.
1 BLK. NORTH OF FULLERTON-AV.
1 BLK. WEST OF SHEFFIELD-AV.
2 BLKS. FULLERTON L EXPRESS STA.
Extra large 3-4 Rm. Apts.
Every convenience. In-a-dor beds, etc.
Only $60.00-$65.00.
See Janitor—O. H. Knecht—Lincoln [...]

NOW AVAILABLE
OR MAY 1 OCCUPANCY.
5216 N. DAMEN, cor. bldg., ovrlkg. park, 3-4-5 rms., $60-$70; latest appts., elec. ref.; surface car cor., Rav. L, N. W. R. R.; bl. new jr. high school under constr.
7649 EASTLAKE-TER., 4 large rms. [...] eff.; tile bath, shower, elec. refrig. [...] beach. Howard exp. 1 bl., bus. [...]

3600 PINE GROVE-AV.
Corner of Addison; near park and lake; L surface and bus trans.; high grade fireproof bldg.
2 rooms, in-a-dor bed.
4½ rooms, 2 large bedrooms.
5 rooms, 2 large bedrooms.
Refrigeration, gas and carpets furnished.
WILLIAM H. MULHOLAND CO.
717 Sheridan-rd. Buckingham [...]

LOYOLA-AV., $45 UP
Two lovely buildings; one block west, other block east Sheridan-rd., 1004-26 Loyola-av. and 6528-40 Lakewood-av.; 2-3-4 rm. kitchenette apts.; light, modern; excellent transportation; beautiful 4s, $65 to $75. See janitor on premises.

V. J. CURTO & CO.,
1018 Lawrence-av. Longbeach [...]
2 and 3 rms., 1561 Birchwood....[...]
4 rms., 1332 Estes, elec. refg....[...]
5 and 6 rms., 827 Montrose....[...]
5 and 6 rms., 4609 Beacon-st....[...]

1658-1668 Juneway-ter.
2, 3 AND 4 ROOM APTS.
Electric refrigeration; 2 blks. Howard L station. See agent on premises.

$45 UP—3 TO 6 ROOMS.
4429 Clifton-av., 3-4 r., light as day [...]
1021 Ainslie-st., 4-5 r., few corner [...]
5063 Kenmore-av., 4-5-6 r., large [...]
With or without el. refrig.; some in-a-dor beds. Move in now or later. L, bus, surf., lake. Janitor at all bldgs. and will show.

$45-$50-$57.50 MO.
2-3-4 rm. high grade apts.; liberal concession to resp. parties; ready for occupancy; all transp.; walking distance from lake; fine neighborhood. 1151 Grace-st. Phone Bittersweet 9498.

NEW BUILDINGS.
2-3-4-5-6 rm. apts., in-a-dor and bedrm. built-in tubs and showers, free ref., [...] $100. 4723 N. Winchester, 4211 N. Paulina; 3943 Janssen, 5439 Winthrop, 1236 Carmen; 4840 Sheridan, 5951 N. Paulina. [...]

NEW BLDGS.,
1206 JARVIS-AV. 1201 CHASE-AV.
At lake. 1-1½-4-5 rm. apts., [...] city; water front; 2 blks. bus and [...] tile baths; ced. clos.; refr.; pri. [...] on prem. Rog. Pk. 4825 or 2717. [...]

BEAUTIFUL COURT APTS.
3 rooms ....[...]
4 rooms ....[...]
5 rooms ....[...]
Steam, L and surface transportation. B. F. WEBER CO., 6214 N. CLARK-ST.

Help Make a Better Place in Which to Live.
3-4 rms.; 2 blks. Lin. Pk.; 15 min. to Loop. Owner on prem. J. Berst, 607-19 Wrightwood.

HIGH CLASS APARTMENTS
3 and 4 rms. Frig., vapor heat, canvased walls, tile baths, 2 blocks L, 3 blocks bus. Reasonable rent. 4527 N. Paulina-st.

535 WELLINGTON, E. OF BROADWAY.
3-4 rms. and kitchenette; 5 rms., [...] frig. and gas; 20-25 ft. liv. rms.; [...] $125. Longbeach 8833.

2-3-4 RMS., $45 TO $85.
939 Oakdale-av., nr. L and surf. [...] bedrm. and in-a-dor in 3 r. apt.; 2 bedrm. dinette and kit. in 4 rm. apt. See janitor.

3 AND A LARGE ROOMS
Electric refrig. free; excel. transp.; low rent. Apply 4556 N. Hermitage or [...] Jarvis-av. Briargate 6940.

ARGYLE-IRVING—SPACIOUS 2½, 3½, 4 rms.; 20 ft. liv.; 4 clos.; in-a-dor, [...] $52-62-70. Call at 4801 IRVING-AV. [...] Lawrence; Lon. 3887. 4 rms., 2 bedrooms, $65.

457 ST. JAMES-PL.
Near Lincoln Park; 2-3-5 rm. apts. [...] and $65; free gas & elect. Kelley on prem. [...]

ROG. PK. GREATEST VALUE; [...] apts., $52.50 up; lge. beaut. rms., [...] refrig.; 2 blks. L, lake. 6721 Glenwood. Rogers Park 3344.

GRANVILLE, 1937, COR. WINCHESTER [...] 3 RMS.; el. ref.; nr. new schls. [...] C & N. W. sta.; bus; $65 up. [...]

BEAUTIFUL 3-4 RM. APTS. [...] cluding gas and refrig. 6555 Newgard [...]

TO RENT—APARTMENTS.
NORTH.
General List.

EXCLUSIVE
4423 SHERIDAN-RD.
Unfurnished Apartments.
Now Ready for Occupancy.
1½-2-2½-3½ and 5 Rooms.
Radio in Every Apartment.
New 10 story fireproof apartment building. Light, gas, mechanical refrigeration, carpeted floors and window washing furnished. Also maid service available. Bus, elevated, surface transportation.
OFFICE OPEN DAY AND EVENING.
ARDMORE 3438.

One, Two, and Three Rooms.

1301 ARGYLE-ST.
1½ BLKS. WEST OF BROADWAY.
High Grade 2-2½-3 R. Apts.
IN-A-DOR BED, COLORED TILE BATH, SHOWERS; DECORATED STOVES, REFRIGERATORS, AND KITCHEN CABINETS.
ONLY $52.50 TO $70
Free Gas and Refrig.
Agent on premises always. Central 3600.

NEW FIREPROOF BLDG.
1624 MORSE-AV.
1 RM. BEST RENTAL VALUE IN CITY.
FREE REFRIGERATION,
gas, light and carpets; tile baths, 2 closets, elevator; 2 blks. to "L" sta; ½ blk. to bus; ½ blk. to surf.; 2½ blks. N. W. steam. SEE JANITOR OR AGENT.

535 CORNELIA
JUST OFF SHERIDAN-RD.
1 RM. UNFURNISHED APTS.
11 story fireproof bldg., carpeted floor, 24 hour elev. service, water filtered and softened; abundant closet space; gas, light and refrig. free. Windows washed once a month. Open for inspec. 9 a. m. to 9 p. m. Phone Bittersweet 1066.

1723 MORSE-AV.
New building: 1 room Pullman kitchenette, $50; 2 rms., living room, dinette, kitchen, $60; floors carpeted, in-a-dor beds; free refrigeration, light and gas. PHONE SHELDRAKE 4277.

520-28 SURF-ST.
Beautiful 2 room apartments, tile bath; electric refrigeration; reasonable rental; move in now. Rent starts May 1st. See Janitor.

1 AND 2 RMS., $50 UP; NEW FIREPROOF bldg.; free gas, light, refrig. and carpet; 1 blk. west of Morse L sta. Apply at our office in bldg. SCHOENLANK & KIRSCHNER, INC. 1506 Morse-av. Sheldrake 8820.

4200 HAZEL-AV.
2 and 3 rm. apts., ready for occupancy, with or without bedrooms, extra door beds; light, gas, refrig., carpeted floors. $62.50 to $95. WELLINGTON 3460.

3345 N. MARSHFIELD.
2 room kitch.; L and surface car 1 block; $45 and up; gas, electricity, and mech. refr. free. See janitor or call State 8884.

2 RM. KITCHENETTES.
649-57 Oakdale-av. Glazed slpg. porch; free gas, free elec. refrig., shower. All outside rms. $55-$60. Sheldrake 0100.

6437-43 ST. ANTHONY-CT.
Nr. Ridge and Devon. 3 rm. kitch. apts.; tile bath, shower, extra bed, free gas and free refrig. $60. Sheldrake 0100.

THE PRETTIEST APTS. IN TOWN FOR the money: 2½-3½ rm. ktnts. with bedroom, overlooking the lake; modern bldg. $75.00—$125.00. 301 ARGYLE-ST. EAST OF SHERIDAN.

2 RMS. AND KIT., $42.50.
New bldg., best section of Rogers Park, 1717 North Shore-av. Free refrig. and gas. Phone Rogers Park 6360.

MOD. 2 RM. APTS., $45.
NOT CORRIDOR OR HOTEL TYPE. 5434 KENMORE-AV.

1-2-3 ROOMS, $37-$52.50.
1655 Ridge-av., cor. Magnolia; 1 blk. Bryn Mawr L sta.; 2 beds in 3 rm. apt. LANG.

1-2-3 RM. APTS., $45 UP.
FREE GAS, LIGHT, REFRIGERATION. NOTHING FINER. 5727 WINTHROP.

3 RM. APTS. WITH BEDRMS., LGE. LT.; beau. dec.; el. refr.; 2 blks. L, lake; $52.50. Janitor, 6721 Glenwood. Rog. Pk. 0344.

15 MINUTES TO LOOP—2 RMS. [BEDRM.]; tile bath, el. refr.; 1 blk. Addison-Lincoln L. Rav. L. 1637 Patterson, cor. Lincoln-st.

2 ROOM KITNTS., $55 UP; 3 RM. KITNTS., $65 up; elec. refrig.; L and bus transp. 1461 Estes-av. Hollycourt 2256.

715 BARRY-AV.—CHOICE 3 RM. APARTment, newly decorated; nr. lake and good transp.; rent $55. See janitor.

1, 2, 3 ROOM KITCH., $42.50-$47.50-$60; free gas; fireprf. bldg.; newly dec.; L 2 blocks; bus at door. 4606 Beacon. Janitor.

1521 FOSTER-AV.—1 RM. AND KIT.; FREE gas, elec. light, and elec. refrig.; $45-$55. R. JOHNSON, Longbeach 6526.

2 RMS., $45—4307 N. WINCHESTER-AV.—Large, light, airy apartments. Best transportation. Real bargain. Bittersweet 4040.

WAYNE-AV., 5201, COR. FOSTER—3 RMS. bed rm., rollaway; nearly new; nr. transp.; elect. refrig.; $65. Owner, Rog. Pk. 0344.

811-3 GLENGYLE-PL.—BEAU. 2 AND 3 R. kitchenette apts. on lake; beau. location; reas. rent. See janitor, Irving 8751.

2 ROOMS AND KIT., LARGE DRESSING room, newly dec., as low as $40 month; st. L. 5026-34 N. Paulina-st. Longbch. 6307.

3 RM. APT.—LARGE, AIRY RMS.; GOOD transportation; $45. 5130 Sheridan-rd.

2 RM. APTS., MOD.; NEWLY DEC.; large rms.; 3 closets. 756 Wellington.

3 ROOM APTS.; MODERN; NEWLY dec.; $40-$48; good tran. Shel. 5859.

2 RM. APTS., BEDRM., INADOR; ELEC. refrig. 5056 N. Winchester-av.

2 RMS., FREE LIGHT, GAS, FRIGIDAIRE. Near "L". Reas. rent. 4441 N. Damen-av.

2 RM. KITNT.; LGE. BEAU. DEC.; NR. lake; reas.; conc.; el. refr. 750 Addison-st.

Four, Five, Six Rooms, and Larger.

THE CHATEAU.
5-6-7 ROOMS.
801-827 SHERIDAN.
3900 NORTH, 800 WEST.
Large rooms; all transportation. Decorations to suit; refrigeration. Fine shops, theaters, schools.
F. E. LOCKE, AGENT.
3900 Broadway. LAKeview 8310.

4 Large Outside Rooms.
6461 Glenwood-av., cor. Balmoral; best location in Edgewater; elec. refrig. Nuttall.

3 LARGE RMS., SUN PARLOR, SLP. PCH., Gentiles; conv. to surf. and L; poss. after March 15; rent starts May 1. 6333 Lakewood-av., 1st. Sheldrake 0826.

MODERN 6 RMS., 2 BATHS, APT.; $100; 2 blks. to lake and L. 1526 Birchwood. FREELS, on premises.

4 RM. APTS., LGE., LIGHT RMS., FRT. and rear private porch; $60-$65. 1209 Glenlake-av., nr. Granville L sta.

4-6 LG. RMS., FREE ELEC. REFRIG., FREE rent May 1st; nr. surface. 6420-22 N. Claremont-av. Sheldrake 0100.

LAKE SHORE-DR., N., 1400 — RENT OR sell beaut. 5 rm. sunny apt., 2 baths; large rms., kitchnt. Whitehall 4180. Apt. 5N.

BEAUTIFUL LIGHT SEVEN ROOM APT., private screened porch, G. E. refrig.; good transportation; $150. 828 George-st.

6 ROOMS AND 2 BATHS; CLOSED PCH.; 7 story; electric refrigeration. 1258 Loyola. Sheldrake 7677.

4 LG. RMS., 6434 N. SEELEY; GEN. ELEC. refrig.; tile bath; C. & N. W. R. R.; reduced to $90; immediate possession.

LAKEWOOD-AV., 2D — 3 RMS., SUN room, slp. porch, Frigidaire, stm. ht.; nr. [illegible] and Thorndale L. Sunnyside 0908.

6 LARGE LIGHT ROOMS; MODERN; ELEC. refrig., near schools and churches; rent [illegible] 6342 N. Washtenaw-av. Sheld. 2086.

6 ROOMS, SUN PARLOR, SLEEPING PCH., 2 baths, tiled; all outside rooms; 2d floor; electric refrigeration. 5341 Glenwood-av.

6 LIGHT RMS. ON COR., 2D APT., WITH [illegible]; furn. ht.; 1 blk. Ravenswood L; [illegible] at $60 mo. Briargate 2846.

[illegible] ROW—4 RMS., IN-A-DOR, BIG CLOS.; 5 rms., facing st., $60-$72.50; May 1st. [illegible] N. Ashland. Longbeach 8833.

5 ROOM FLAT IN 2 APT. BLDG., 5906 N. [illegible]wood-av. Ravenswood 8107.

[illegible] CHASE-AV.—4-5 RMS., $57.50 AND [illegible]; wall bed, Frigid., gar. R. P. 0527.

[illegible] N. CLAREMONT-AV., 5 RMS.; STM. [illegible]; new bldg.; $67; 3 rm., $49; 4 r., $39.

6 RMS., 2 BATHS, NEAR LAKE; SLEEP. [illegible]; new dec. Humboldt 0172 after 2.

[illegible]-ST., N. 606—4 ROOM APTMT., ALL modern; walking distance to Loop.

TO RENT—4-5 RM. MOD. APT., NR. LAKE, [illegible] bus. 1128 Sunnyside-av., $60-70.

[illegible] APT., 5 AND 6 R., 2 BATHS, S. P., [illegible] Sheridan-rd. and Jonquil. R.P.8348.

[illegible] FLAT, PCH., STM. HT.; L, SURF.; [illegible] 1128 Fullerton. Apply grocery store.

[illegible] AND 7 RMS., STOVE HEAT. KEY ON [illegible] floor. 711 Briar-pl.

6 LIGHT RMS., H. W. HT., INCLOSED [illegible] porch; $60. 838 George-st.

7 RMS., 2 BATHS, SUN PORCH; REFRIG. [illegible] Sheridan-rd. Buck. 4024. 627 Roscoe.

6 RM. APT., TILE KIT. AND BATH; EX. [illegible]; elec. ref. 6124 N. Rockwell.

[illegible] GRANVILLE. HI. GRADE 6 RM. APT. [illegible] trans.; elec. refrig. Briargate 2791.

[illegible]—1 BL. ARGYLE L, ½ BL. BROADway. Poss. $60. Longbeach 8563.

[illegible] N. ASHLAND-AV., 1ST-2D. BEAUT. [illegible]; 4 lg., lgt. rs.; el. ref.; $60-$65.

[illegible] FULLERTON-PKWY., 5 AND 6 RMS., 2 baths, $100 to $120; liberal concession.

TO RENT—APARTMENTS.
NORTH.
Four, Five, Six Rooms, and Larger.

MARSHALL FIELD
Garden Apartment Homes.
CLOSE TO THE LOOP.
1400 NORTH AND 400 WEST.
5 Rooms—$65 to $70 Month.
2 BEDROOMS WITH 2 WINDOWS IN EACH ROOM.
Fireproof building, modern conveniences; all outside rooms; gardens; supervised playgrounds.
Open daily, 9 a. m.-6 p. m. Sundays, 2 p. m.-6 p. m.
RENTING OFFICE, 411 BLACKHAWK-ST. LINCOLN 2122.

TO RENT—ROGERS PARK, large 6 room apt. and porch, 2 baths, at $135 per month. 1322 Sherwin-av., near Sheridan-rd.

3740-50 PINE GROVE
Beautiful 4 and 5 room apts. Electric refrigeration. Near park; good transportation. Low rental. See Janitor.

550-60 ALDINE-AV.
Beautiful 4 and 5 room apartments. Frigidaire, light and gas. Near park, schools, and best transportation. See Janitor. Move in now, rent starts May 1.

S. E. COR. MICHIGAN-AV.
AND CHICAGO-AV.
7, 8, and 9 rm. apts., 2 baths; large, light rooms, exc. service; walking distance to Loop. $125 up. Agent on premises. SUPERIOR 1101.

One 4 and One 5 Rm. Apt.
S. W. COR. ARTHUR AND DAMEN.
Large, light, airy rooms, beautifully decorated. Immed. poss. Bargains at $60 and $80. Janitor will show or call State 0094.

729 IRVING PARK-BLVD.
5 rooms; glazed sleeping porch; 2 large bedrooms and closets; fireplace and bookcases; canvased walls; Frigidaire. Call Lake View 7672.

NEW 6 APT. BUILDING.
HIGH GRADE 6 ROOMS, 2 BATHS. Htd. slp. pch., breakfast rm.; $160. Spanish architecture. All new features. Excel. tran. 4710 N. Paulina. Rav. 1260.

TO RENT—4 RM. APTS.; GENERAL ELEC. refrig.; rollaway beds; near L Broadway and Clark-st. cars; Senn High school one blk. 5824 Glenwood-av.; $60 and $70. GEO. G. NEWBURY & CO., 8 S. Dearborn.

6314 LAKEWOOD-AV.
Beau. 7 rm. apt., 1st flr., light 4 sides; mod.; 2 baths; sleeping porch; nr. school; excel. trans.; one or two car private garage. PAUL C. LOEBER & CO. FRANK. 0757.

2D, 3D—6 ROOM APTS.
Large, light, airy. Fine transp.; will decorate throughout; rent $95. Concession. Owner. 4448 Magnolia, 1st apt.

2043 BIRCHWOOD-AV.
5 rm. flat; sun parlor; $75. Immediate possession; lease from May 1st. Flat in perfect condition. Agent on premises.

TO RENT—S. W. COR. CLEVELAND AND Fullerton-avs. [nr. Clark-st. elec. and Lin. Pk.], 5 to 7 rms.; stm. ht.; mod.; $55 up. See jan. or Robert F. Shanklin & Co., 111 W. Washington-st.

BEAU. 4-5 RM. COR. APTS.
Lge., light, in-a-dor beds, shwrs., elec. refrig.; very reas. rent. nr. Senn High school; best trans. 1634 Thorndale-av. Rav. 5974.

3520-30 SHERIDAN-RD.
One 4 and one 6 room apartment available for immediate lease to responsible people of unquestioned character.

HIGH GR. COR. APT., S. E. EXPOSURE. 6 r., 2 baths, 2 sun pars.; free refrig.; cedar, linen and wardrobe closets; ex. trans.; near schools. 5844 Magnolia. Edge. 4162.

1028 LOYOLA-AV., 7 RMS., 2 BATHS, EXtra lavatory, heated sun parlor; near lake and Loyola "L" express; $150. Phone Rogers Park 4143.

4734 N. ASHLAND.
6 LARGE, LIGHT ROOMS, 2 BATHS. INQUIRE ERICKSON. ARDMORE 10579.

931-3 FOSTER—GOOD OUTLOOK OVER Edgewater Beach and lake; 2d fl., 6 rms., 2 baths; im. poss.; high class tenants. Rent $120. H. W. Croxton, 1027 Leland. L.B.6622.

1055 PRATT-BLVD., AT LAKE—4 rm. choicest apt. in Rogers Park; rent slashed; act quickly; tile bath, elec. refrig.; beaut. view. See jan. or phone State 8127.

Conc. if Taken at Once.
Beau. 5 large rooms; oct. sun parlor, slp. porch; electric refrigeration. 6339 RIDGE.

4 ROOM APARTMENTS.
½ blk. L, stores; garages and lake; elec. refr.; reas. rent. 1436 Jarvis-av. Bri. 6940.

LINCOLN PARK SECTION.
HIGH GRADE 4 TO 7 ROOMS.
E. GERM & SON. 524 DIVERSEY-PKWY.

5619-25 WAYNE-AV.
4 rm.; lg. sun par., free refrig.; nr. Bryn Mawr L. See janitor or call Edgew. 5651.

WILSON EX., BUS, LAKE.
4-5 lg., lt. rms. and s. p., $70-$90. G. E. refrig. Office open eves. 920 Sunnyside-av.

A 4 ROOM APT.
IN CHOICE LOC. AT LINCOLN PARK. 2309 COMMONWEALTH-AV.

1958 WINNEMAC-AV.—4 RMS. AND SUN parlor; good trans.; across from school and park; $57.50-$62.50. A. KARTMAN, Ravenswood 7314.

664-668 Roscoe, 4-5 Rooms.
Cor. bldg., priv. pchs., stm. ht.; lge. rms.; reas. rt.; conc.; gd. trans. Rg. Pk. 8086.

FIVE ROOM APTS.
IN THE LINCOLN PARK DISTRICT. 2319 COMMONWEALTH-AV.

827 LAKESIDE-PL.—5-6 R.
Lg., sun rm., white din. rm.; nice yd.; Frigid.; nr. lake; gd. trans. Reas. Edge.1326.

2626-2634 LAKE VIEW-AV.
Across from Lincoln Park. Choice 5 and 7 rm. apts.; reasonable rental. See janitor.

4 ROOMS—ONLY $60.
BEAUTIFUL MOD. EDGEWATER APT. 1517 CARMEN-AV.

BEAUTIFUL 5 RM. CORNER APT. WITH Frigidaire, side lights and new dec. Every room outside; reas. rent. 5100 Kenmore. H. C. Dix & Co. 1131 Argyle. Long. 4297.

4643 MALDEN-ST.—2D-3D.
5 rms.; pri. frt. and rear pch.; G. E. refrig.; awnings; all trans. Gentiles. L.V.4940.

6 RMS., 2 BATHS.
Extra large, light rooms, large closets, in high grade 6 apt. 2042 MORSE-AV.

AINSLIE-ST. AT THE LAKE.
5 or 6 rms., 2 baths, elec. refrig.; 2d flr. Reas. rent. Child. playrm. 837 or 848 Ainslie.

BEAU., LARGE, LIGHT 5 RM. APT. FRIGidaire, sun p., glazed pch.; nr. lake, L, school; $90. 5065 Magnolia. Long. 7155.

TO RENT—$70; 7 ROOMS, STEAM, HOT water, gas range, refrig.; good service. 843 WRIGHTWOOD, near L sta. Call Rand. 9121.

1445 GREENLEAF-AV. — 4 REG. SIZED rms., elec. refg., front and rear pchs.; new fixtures; $65 month. Hollycourt 2256.

YOU SHOULD LOOK AT THESE 4 rm. apts.; Rogers Pk.; G. E. refrig.; $65. 7106 Paulina. Janitor or Well. 6116.

6 RMS. AND SLP. PCH.; SEP. H. W. HT.; lrg. yard; good trans.; near schools, shopping dist. Irving 0568. 2637 Foster.

ATTRACTIVE 6 R. APT. SCREENED SUN porch, stm. heat, Frigidaire; excellent trans. Phone Bit. 0828. 2736 Mildred-av.

WELL LOC. 6 R. APT., NR. TRAN., SCHS., churs.; lg. rms.; el. refri. 6315 N. Claremont-av. Briarg. 1725.

BEAUTIFUL 2D APT., 3 BATHS, LARGE solarium overlooking lake; $300, with garage. 7739 Eastlake-terr.

IMMEDIATE POSSESSION—5 RMS., LIGHT sun parl., large porch; overlooking lake; best transp.; $72.50. Longbeach 6623.

LARGE ADULT FAMILY CAN RENT 9 R., 2 baths, $135. Bachelor or artist studio, 4 r., 1 bath, $130. Phone Lincoln 1553.

6 LARGE, LIGHT ROOMS—ON CORNER Broadway; residence, office or rooming. 1145 Bryn Mawr. $72.50. Lake View 6480.

TO RENT—SPLENDID APT., 8 ROOMS, 3 baths; carpets; 3d flr. 3240 Sheridan-rd. Sup. 7560.

CORNER APT. OVERLOOKING LAKE, 1330 Birchwood-av.; 6 large, outside rms., 2 baths, sun par. Open for inspection.

TO RENT—4 LGE. OUTSIDE RMS.; GEN. Elec. refrig.; lib. conc.; St. Ignatius par., Sull. Jr. High. Sheld. 1318.

HIGH GRADE 5 RMS., $70; 1607 BYRON-st., near N. Ashland; close to L, schools. Agt. on premises 1 to 5 p. m. Hollycourt 2256.

6 MOD. RMS., LIV. RM. 22X24, DIN. RM. 18x22; tile bath, el. refrig.; free refrig.; gar. gd. tr.; $135. 6152 N. Hoyne. Sheld. 5412.

1733 GREGORY-ST., 5 LT. MOD. RMS. IN 2 fl. bldg.; glazed porch; h. w. heat; Frigidaire; May 1; reduced rent. Ardmore 0647.

4 AND 5 LT. RM. APT., $62.50-$90; ELEC. refrig.; shower; in-a-dor; ½ blk. beach, L, bus. 1333 Touhy. Hollycourt 1790.

6222 GREENVIEW—4-5 R., STM. HT., $50-$70; nr. Granville L. R. P. 4140.

5 RMS., 1635 GRANVILLE, 3D—NEWLY dec.; im. pos.; reas. Rg. Pk. 4140.

VERY LRG. 6 R. HTD. APT.; FRIGID.; gar.; reas. 4844 Kenmore. Edg. 2433.

5 RM. IN MOD. 3 APT.; PCH., REFRIG.; 2 blk. lake; Howard L. 7731 N. Marshfield.

1835 N. DEARBORN-PKWY., SUBLET 7 R. apt., $100. Exc. trans. Apply 2d apt.

5 RM. MOD. APT.; ELEC. REFRIG.; GD. trans.; reas. rt. 1519 Rosemont. Shel.5227.

OSGOOD, 3741, 3D—MOD. 6 RM., STV. HT., $48; adults. Sher. X. Lake View 6330.

7 LARGE SUNLIGHT ROOMS; 2 BATHS. Elec. ref. See owner, 3018 Sheridan-rd.

TO RENT—APARTMENTS.
NORTH.
Four, Five, Six Rooms, and Larger.

REDUCED RENTS
6 room apts. and sun parlor; immediate possession. 750-56 Junior Terr., or n. e. cor. Clarendon and Junior Terr. Agent on premises from 11 to 4. $100 up.

620 BARRY, 4 MODERN RMS., $50-$55.
2932 N. Clark, 5-6, lge. rooms, $60-$70.
3419 Elaine-pl., 4 outside rs., in-a-dor, $70.
3004 Wilton-pl., 4 lg. rs., in-a-dor, s. p., $65.
2731 N. Halsted, 4 mod. rs., in-a-dor, $60.
5253 Winthrop, 4-5 lg. rs., pri. por., $65-70.
4009 Kenmore, 7 lg. rms., all off hall, $80.
743 Wellington, 4 mod. rms., $55-$60.
428 Belden, 3-4-6 rs., stm., el., $45-47-60.
1023 Balmoral, 5 lge. rms., $67.50-$75.
See janitor of bldg., or Ph. Longb. 2949.

1106-18 PRATT-BLVD.
4-5 rooms; most beautiful apartments in Rogers Park; 3 doors from lake, with park and beach adjoining; electric refrigerator; sun parlor. See Janitor.

THE BEST VALUE
IN A 4 RM. FLAT IS AT 1435 PRATT-BLVD., NEAR MORSE-AV. L STA.
Large, sunny rms., corner; extra rollaway bed; 6 large windows in l. r., 4 large closets, large pantry, new Frig. Rent very reas. Janitor will show or phone Franklin 1667.

4, 5, and 6 Room Apts.
Very Reas. Rent. Nr. Lake.
L, bus trans.; sun par.; G. E. refrig.; new elec. lgt. fixt.; will dec. to suit. J. H. Hubbard, 6767 Sheridan. Rg. Pk. 1127, or Wm. H. Moorehead, owner. Ph. Shel. 6890.

6 ROOMS, 2 BATHS.
7060 Greenview. Elec. refg., 9 closets, gar. in rear; May 1 poss. Rog. Pk. 5036. 5203 Kenmore-av., 6 rms., cor. 6 apt. bldg., 2d flr., elec. refg.; immed. poss. Cent. 2394.

MODERN FLAT, 7 ROOMS, 2 BATHS, 2 sun parlors, Frigidaire; hot water heated garage; Loyola express, bus, and Broadway surface line close by; rent reasonable. Inquire 1344 Arthur-av. Ph. Rog. Pk. 9796.

4 Rms., $53 Up—Frigidaire.
5 R., $68.50 Up—Frigidaire.
Airy rms.; dec. to suit; nr. park, school, stores; excel. transportation. 1916 Winona.

1020 HOLLYWOOD-AV.—
6 and 8 rooms, sun parlor and sleeping porch, 2 and 3 baths, 1 blk to lake.
663 GRACE-ST.—
4, 5, 6 rooms, sun and sleeping porch, 1 block to park and lake; Frigidaire.

4-5 ROOMS, LOYOLA L.
1st, 2nd and 3d fl., 1 block Sheridan-rd. bus —St. Ignatius church—lake—junior high—2 porches, elec. refrig.—large yard. 1307 North Shore-av. Briargate 5764.

ROGERS PK., 4 AND 5 RM. APTS. BEAUtiful homes for exclusive people; all outside rms. with latest appmts.; near lake; good transportation. 1218 Pratt-blvd., near Sheridan-rd.

CHOICE APARTMENTS, ONE 10 ROOM, one 11 room, unfurnished, in exclusive nine apart. building, located Kenmore and Ardmore, with doorman; immediate possession; rent reasonable. Call owner, Whitehall 5073.

MOD. APTS., UNUSUALLY LIGHT 7 RMS., de luxe; 2 baths, sun parlor, sleep. porch; imm. poss.; newly dec.; $150.
6 rms., same bldg., fine tenants, private fam., $120. H. W. Croxton. Long. 6622.

4 ROOMS—$55.
Living room, kitch., 2 bedrms., nr. lake and Loyola L. Key 6729 Sheridan-rd.

4601 BROADWAY.
4 rms., $50; near L, bus, and surface. See Supt., Apt. 25.

4-5-6 ROOMS, $60 UP.
4420 Greenview, all light, elec. refr., nr. schls.; see to appreciate. Excellent trans.

4 BRIGHT ROOMS, $57.50.
Gen. Elec. refrig.; real home; immediate possession; concession. 5059 N. Damen-av.

4-5 ROOMS—4438 BEACON.
Sun parlor, beautiful bldg.; apt. like new; all light. G. E. refrigeration; excel. trans.

7 RM. 1ST APT.
2 baths, s. p., overlkg. lk., 1½ blks. Loyola L exp. 1036 Loyola-av. Sheld. 2378.

1537 ARDMORE.
Beautiful 5 room apts.; enclosed sleeping porches; plenty of air and sun. Free elec. refrig.; occupancy May 1st. Rav. 6171.

4 AND 5 RMS., NR. LAKE.
912-922 Lakeside-pl., east of Sheridan-rd.; light, cor. apts.; nr. bus and L; $60 to $80.

4 TO 11 ROOM APTS.—LAKE FRONT LOcation; exceptionally low rent. H. H. DECKER & CO. Superior 5178.

NORTHWEST.
General List.

Irving and Lamon Apts.
Nothing finer on the Gold Coast. Make your reservation now. They are going fast. Kitchenettes, $57.50 to $75. Free gas, elec., refrig.; furnished lobby, automatic elevator. Agent on premises. 3935 N. Lamon-av.

3½-4-5 ROOM APTS.
Cor. Bertean and Linder; Roscoe and Long-av.; 4413 Belmont; immed. poss. V. D. Brahm, 2011½ N. Central-av., Avenue 1424.

ATTRACTIVE NEW 2-3-4 RM. HTD. APTS. as low as $50, includes Frigidaire service. Large 6 rooms, hot water heat, $55. SCHORSCH, 6059 IRVING PARK.

3701-13 N. KENNETH-AV., 3½-4 ROOMS. $55-$60 up; mechanical refrigeration; free gas; excellent transportation.

2½-3-4-5 RMS.; NEW CORNER BUILDINGS. Immediate possession, $48 up; concession. 2737 N. Laramie. Berkshire 3690.

3 RMS., HEATED, $39.50; 5 RMS., $50; nr. schools. 6044-46 Addison. Pens. 7574.

NEW 2½, 3½ AND 4 RMS.; ELEC. REFR.; good transp. 2125 N. Richmond-st.

One, Two, and Three Rooms.

20 MINUTES' RIDE
to loop, 1 blk. from C. & N. W. Ry. sta., Norwood Park; 1 and 3 large, light rooms, $40 and $65, including refrig., billiard room, fenced play yard and tennis court. 6136 Northwest-hgwy., nr. Raven-st. R. W. Butler. Newcastle 0203.

VERY DESIRABLE.
2½-3½ rm. apts., effic., 4-5 rms.; free gas, refrig., rollaway beds; reas. 3935 Diversey.

2 AND 3 RM. APTS.—STRICTLY MODERN; Craftex walls; good location; bus, L and steam trans.; rentals $47.50 and up. 2700 LOGAN-BLVD. BEL. 3211.

3 RM. DINETTE APT. ELEC. REFRIG. rollaway bed, shower; rent $50. 4808 Barry-av. Key at 3120 N. Cicero-av.

EXTRA FINE 3 RM. APT.; ELEC. REFRIG. shower, etc.; immed. poss.; rental $55. Key at 4211 Fullerton-av. Pens. 7581.

Four, Five, Six Rooms, and Larger.

LOGAN SQUARE.
6 rooms, 2d floor; hot water heat; newly decorated. Best transportation and shopping. 2716 N. Troy-st., near Diversey-blvd.

TO RENT—4927-33 N. KEDZIE-AV., BEAUtiful 4 and 5 rms., s. p., stm. ht., refrigeration included; $50 up. See janitor or ROBERT F. SHANKLIN & CO., 111 W. Washington-st.

WYNCLIFF APTS.
4100 Potomac, cor. Karlov; large, light 4 rms.; reduced to $55. Agent on premises.

MOST BEAUT. APT., N. W., 6 LARGE rms. and sun par., 2 baths, tile walls, firs. kit., bath; 9 clts.; slp. por.; bkfst. por.; rent $97.50; was $135. 5103 Sunnyside-av.

4331 N. SACRAMENTO — 5 LIGHT MODern rooms, porch, near school; ex. trans.; stove heat; $42.50. Independence 1291.

5 R. LT., LG.; SHWR.; 3D; ENCL. POR.; $70; gd. trans.; nr. schls. 5047 N. Spaulding-av. Phone Keystone 8694.

5-6 RM. FRAME APT., N. FRANCISCO-av., nr. pk.; closed porches; gar.; fine cond. Ph. Armitage 2429 or Central 6923.

5 LIGHT RMS., SUN PORCH FRONT AND rear; h. w. heat; modern; good trans.; rent $75. 902 N. Laramie-av.

TO RENT—4 LARGE RMS., NEW BLDG.; nr. Belmont and Cicero; elec. refrig. free. Low rent and concession. Cent. 9585.

MODERN 5-6-7 ROOM APARTMENTS, LOgan Square. NOWICKI & CO., Brunswick 6146.

3750 N. BERNARD—6 LGE. LT. RMS., INC. pch.; h. w. ht.; good trans. Key. 8434.

MODERN 6 LARGE RM. APT., 2D FLOOR; light, porch. 2323 N. Hamlin-av.

6 RM. FLAT, STOVE HEAT, GOOD LOC. 2126 N. Avers-av. Inq. 3d floor.

5 RMS., ST. HT., MOD.; SHOWER; $57; GD. trans. 2607 Schubert-av., Apt. 3L.

6 ROOMS, MODERN FLAT, STEAM HEAT, closed porch, $55. 4917 Cullom-av.

ARGYLE, 3117—NEWLY DEC. 3 RMS. AND kitch.; only $50 mo.; concess.; imm. poss.

4 RM. APT.; INADOR, REFRIG.; NR. L. surf. 4705 N. Troy. Peterson.

4331 N. SACRAMENTO—5 LIGHT, MOD. rms., pch., nr. schl., ex. tr. $45. Ind.1291.

6 ROOMS, GOOD LOC. AND TRANS.; STM. heat; new. dec.; $60. 3288 Wrightwood.

6 ROOMS, HOT WATER HEAT, $70. 4416 Nevada-st.

NEW 4 RM. APTS., $57.50; ELEC. RFGN. 4836-38 Warner-av. or phone Pal. 6600.

4831 BARRY-AV.—LARGE 7 RM. FLAT; choice loc.; h. w. heat; rent $75.

4 AND 5 ROOM APARTMENTS. 4304 N. St. Louis-av. Irving 6108.

HIGH GRADE 4 ROOM APT. FOR MAY 1; steam heated. OLSON, 4438 N. Long-av.

WEST.
General List.

SELLEN & JOHNSON
4842 W. Madison-st.
2-3-4 and 5 rm. apts.; reasonable. MANSFIELD 6185.

3-4 RMS., 5261 CONGRESS-ST., $62 UP; equal 5-6 rms. bedrms., inador, free refr.; nr. L surf. Mans. 3857. Village 9312.

TO RENT—APARTMENTS.
WEST.
General List.

2-3-4 RM. MOD. APTS., MAY 1.
4933 ADAMS-ST.
4911 QUINCY-ST.
4209 MONROE-ST.
J. F. BUTLER & CO., 22 S. Crawford-av.

One, Two, and Three Rooms.

215 N. CENTRAL-AV.
Choice 2 room kitnts., hotel type bldg.; furnished or unfurnished; gas and elec. free; 2 blocks to all transp.; $5 up. See janitor on premises or phone Austin 0131.

4753 MAYPOLE-AV., 1ST—HIGH CLASS 2 room apt. in good bldg.; in-a-dor beds, etc. Rental $60. See janitor or G. H. GOTTSCHALK & CO. Franklin 5448.

1-2 RMS., 4044 MONROE-ST., NEW BLDG., free elec., gas, refrig., carpeted floors. J. F. BUTLER & CO., 22 S. Crawford-av.

2 LGE. RMS., FREE GAS AND ELEC. REF. 223 N. Kostner-av., $50. Austin 3121.

Four, Five, Six Rooms, and Larger.

5573 W. JACKSON-BLVD.
Beau. 4 rm. light apts., opposite Columbus Pk. Elec. refrig. Will dec. to suit. $65-$70. Janitor on prem. or ph. Austin 2705.

LARGE, SUNNY, HIGH CLASS 6 RM. APT. Sun par.; 1st apt.; exc. loc.; G. E. ref.; immed. poss.; adults. 4936 Washington-blvd.

ATTRACTIVE MODERN 6 ROOM APT., double plumbing, electric refrigeration; excellent transportation. 4901 Quincy.

4940 VAN BUREN-ST., 6 ATTR. RMS., 2D fl.; furnace heat; conv. to L and surf. lines; rent $55. Columbus 7648.

EXCLUSIVE APT.; UNUSUALLY LIGHT 6 rms. de luxe; 2 baths; Frigidaire; htd. garage; $165; excel. trans. 238 N. Mayfield.

340 S. CRAWFORD-AV.—MOD. LT. 5 RM. apt.; imm. poss.; stm. ht. Dearborn 7374.

4103 MONROE, COR. 5 R.; DEC.; STOVE ht.; new gas stove; conc. Mans. 7317.

TO RENT—5 RM. FLAT; MODERN; STOVE ht., 2d floor, $35. 2510 W. Chicago-av.

7 R. APT., N. WALLER-AV.; REAS.; 2D; furnace heat; excel. transp. Austin 1248.

8 RM. APT., STM., $50 MO.; WILL SELL furn., any reas offer. 321 S. Racine.

7 ROOM APT., MOD., UP TO DATE; GOOD trans.; ready May 1. 3355 Adams, 1st.

TO RENT—APART'S—SUBURBAN.
NORTH.
Evanston.

OAKTON GABLES
S. E. COR. OAKTON-ST. AND RIDGE-AV. 4, 5, and 6 rooms; elec. refrig., dishwasher, special sound proofing tile baths, garage in bldg. See janitor, E. BENSON, 910 Oakton-st.

810-816 FOREST-AV.
4 room apts.; elec. refrig.; In-a-Dor beds; tile baths; 2 blks. lake, park, and beach; 3 blks. to Main-st. station. See janitor, CARLSON, 816 Forest-av.
E. L. ANDERSON,
30 N. La Salle-st. State 6341.

535 MICHIGAN-AV., EVANSTON—4 RM.; electric refrig.; large pantry; near lake. Greenleaf 1295 or Ravenswood 0353.

4 ROOM APARTMENT IN NEW BUILDING 1128 Maple-av. Greenleaf 0782.

WEST.
Oak Park.

Boulevard Apartments
621 Washington, Oak Park.
4, 5, 6 rm. apts. with extra in-a-dor bed, built-in bath tubs, showers; free mech. refrig.; immed. possession or May lease; rent as low as $70. Agent on premises till 9 p. m. or call Euclid 9732R.

BARGAINS.
1530 Austin-blvd., 4-5 rms........$72.50-$80
346 S. Harvey-av., 4 rms........$75
New brick bungalow........$65
6 room brick home........$75
JOHNSON BROS. AUSTIN 3121.

Oak Park High Grade Apts.
4 and 5 rooms. All conveniences in up-to-date bldg., including free refrig.; ex. transportation. Reas. rent. Agent on prem. 237 Washington-blvd. Euclid 9192.

428 S. TAYLOR-AV.
Very desirable 3 and 4 rm. apts., newly decorated; mechanical refrig. See janitor or Sellen & Johnson. Mansfield 6185.

4 RMS., 2 FAM. STUCCO, 2D, $43, INCL. gar.; lge. yd.; stove ht. Euclid 1575.

5 RM. APTS. IN OAK PARK'S FINEST apt. bldg., $150 per mo. Ph. Euclid 9140.

TO RENT—FURNISHED APARTM'TS.
SOUTH.

FREE
Automobile Service!
Shorel Renting Co.
OFFERS 1-2-3 ROOMS IN THESE BUILDINGS:
FAIRHAVEN
7350 PHILLIPS.
BEDFORD
7130 CYRIL.
SHORE ELANOR
7156 CYRIL.
[1¼ BLOCK WEST OF JEFFERY.]
Beautifully furnished, new fireproof buildings. Complete maid service. I. C. trans. Spacious rooms, all light and airy.
Moderate Priced Rentals. Resident Manager on Premises.
MAIN OFFICE,
7112 JEFFERY
PLAZA 4811.

Norwood Hotel Apts.
64TH-ST. AND NORMAL-BLVD.
1, 2, and 3 Rm. Furn. Apts.
A convenient, homelike location in new building, 1 block to L, surface and steam lines; buses pass door. Large, light, sunny rooms; beautiful furnishings; elevator service; mechanical ventilation; free gas, elec., and refrigeration; full hotel service; dining room in connection. Phone Englewood 3700.
RENTALS $65 TO $120.

ST. GEORGE HOTEL,
1435 E. 60TH-ST., AT I. C. EXP. STATION.
Overlooking the Beautiful Midway.
The only hotel in Chicago with outside sleeping porches. Kitchenette apts., $70-$85.

VILLA GRAND,
4717 KENWOOD-AV. PH. KEN. 10090.
A select family apt. hotel; 1 room apts., parking space, use of laundry; $12.50 week and up; convenient to I. C. and surface.

DE LUXE 1-2-3 RM. APTS.
Beau. new bldg., Spanish design; elec. refr., maid, elev. serv., 22 min. Loop, I. C.; $65. Ellis Gables Apt. Hotel, 8200 Ellis-av.

YALE MANOR.
1-2 rm. kit. apts., refrig., elec., gas, linen, maid, elev. serv.; fireprf. bldg.; exc. trans. 6616 YALE-AV. ENG. 7900.

MARQUETTE (NEW 1-2-3)
Smart, spac. Charm and individuality of priv. rs. All serv.; opp. campus. An address of prestige. 6818 Normal-blvd. Dor. 6824.

1127 E. 81ST-ST.—3 RM. BEAUT. FURN. apt., furniture yours if you sign a 2 yr. lease; only $75; close to I. C.; oppor. for newly weds. Ph. Tri. 8358 or Reg. 2354.

TO RENT—6024-30 SOUTH PARK-AV., 2 and 4 rooms and bath, nicely furnished apartments, $12.50 a week and $70 a month respectively.

EXCLUSIVE
Modernistic MODERNE MANOR, 1-2-3 rm. kit. apts., beau. furn. 6435 Yale. Eng. 5711.

HARPER PLAZA APTS.
1-2 rm. Pullman kit.; elec. refrig., daily maid serv.; bus, I.C.; $60 up. 5129 Harper-av.

2-3 RM. APTS., $60 TO $75.
2721 E. 75th-pl., at Windsor Park I. C. sta. Nr. lake, stores, bus, surf. Regent 3801.

NEW, MODERN—$68.50 UP.
2-3 rm. apts. Elec., gas, lin., refrig., elev., maid serv. Ex. trs. CHI-ENGLE. 7146 Lowe.

ATTRACTIVE SUBLEASE.
1 room kitchenette and in-a-dor bed. I. C. transportation. 7018 Cregier-av.

FULLY FURN. 4 RM. APT. TILL OCT. 1; refrig., linen, comp. table serv. for 6; refs. I. C., bus. 5471 Everett. H. P. 4488.

1-2 RMS., GAS, LIGHT, REFRIG. INCL.; blk. bus, I. C.; reas.; maid serv. Everett Arms, 5465 Everett. Plaza 3830.

4 ROOMS, $50; 1406 E. 63D-ST.; 2 IN-A-dors; good transportation. HOPKINS & BOWLES. Plaza 2600.

1522 E. 68TH-PL.—ATTRAC. 4 RM. APT. priv. bath; nr. I. C. and Jack Pk.; $60.

6938 HARPER—BEAU. 2-3 RMS., 1 BLK. I. C., bus, surf.; elec. refrig. Dor. 3401.

4334 ELLIS—3 ROOM APTS., $60; COMP. and attractive; I. C. Kenwood L, bus.

4742 GREENWOOD—ATTR. NEW FURN. 4 rms.; exc. loc.; I. C., bus, surf. Drex. 0113.

WIL-JEN APTS., 2 ROOM KITNTS.; WELL furn.; good trans.; $15. 6543 Cottage Gr.

5 RMS., SUN PAR.—WELL FURN., IDEAL home for respon. party. Sag. 9196, a. m.

1 RM. FURN. KITCHENETTE APTS., $40-$45-$50; good trans. Fairfax 5630.

1 3 ROOM APT., REASONABLE; NICELY furn.; nr. L, 1 blk. 6142 University-av.

KIMBARK, 6621—2½ RM. KIT. APT., IN-A-dor, gas, elec.; 1 blk. I. C.; $15.

2-4-5 RM. FURN. APT., 30 APT. BLDG., inador, $75-4. 6646 Maryland, Fair. 5660.

7003 YATES-AV.—4 ROOMS, NEW, FURN.; free elec., gas, refr.; nr. I. C.; $30 wk.

6107 S. LAFLIN, 3 RM. APT., COMPLETEly furn. Republic 10026.

2 RMS.; STM.; ½ BLK. L, ALSO SURFACE; $8.50 wk. 6909 Normal-blvd. Nor. 0827.

TO RENT—FURNISHED APARTM'TS.
SOUTH.

Just Completing
New Fireproof Bldg.
SHOREL
RENTING COMPANY, OPERATING TWELVE APARTMENT HOTELS, Offers
WINNSOR APT. HOTEL
Maid service, daily linens, colored tile baths, showers, safe refrigeration, large rooms, all outside. Modern in every detail.
1-2-3 ROOMS.
MAKE YOUR RESERVATION NOW.
RESIDENT MANAGER ON PREMISES.
7016 EAST END-AV

HIGH CLASS NEW 2 AND 3 RM. APTS., new. furn., rugs, elec. refrig., tile bath, htd. gar.; reas. rent now. 7905 Luella-av.

6437 MINERVA, 3 RM. FRT. APT., PRI. bath, elec.; $13.75; all tran. H. P. 5980.

SOUTHWEST.

2 AND 3 RS.—COMPLETELY FURNISHED, free gas, electric refrigeration; immediate possession. Wm. T. Fleming, 6341-43 S. Western. Republic 2801.

6337 S. CAMPBELL—FURN. 2-3 RM. KIT. apts., $12.50 up. Apply after 4:30.

NORTH.

4200 HAZEL-AV.
2-3-4 ROOM APTS.
BEAUTIFULLY FURNISHED. COMPLETE IN EVERY DETAIL. FIREPROOF ELEVATOR. $72.50 TO $110. WELLINGTON 3460.

1137 PRATT-BLVD.
BEAUT. FUR. 1 AND 2½ ROOM APTS. ALSO SLEEPING ROOMS WITH BATH. Complete hotel serv.; refrig.; nr. Sheridan bus, Loyola L; a few apts. left at $52.50 a month; sleeping rooms at $12 a week.

EDGEWATER APTS.
2-3 ROOMS. Beautifully furnished. Price very attractive. 5737 KENMORE.

NEW APARTMENT.
6 rooms, 2 baths, tile kitchen. Beautifully furnished. Grand piano, Gothic cabinet radio. Or will rent unfurnished. Immediate possession. All transportation. Garage. Reasonable. 7538 Ellwood-av. Sheldrake 1359.

5301 N. ASHLAND-AV.
JUST COMPLETED. Spacious 1½-2½ rm. apts., with bedrm., beaut. furn., light, gas, refrig., linen, maid service; elevator included; ½ blk. Clark-st. shop. dist. $55 up.

925 GLENGYLE.
Now completed; beaut. furn. 1, 2 and 3 rm. apts.; all modern conveniences; complete hotel service; ideal neighborhood; nr. Sheridan bus and Argyle L; $62.50 and up.

4069 KENMORE.
BEAUT. FURN. 2-3 RM. APTS. Near Sheridan L theater and shops; all service free: 2s, $52.50 up; 3s, $77.50 up. Inspection invited.

2 TO 5 ROOM UNITS.
Some with 1 or 2 bedrooms, 7 story fireproof bldg. Rents from $85; 20 minutes loop. 426 BRIAR-PL. 1 Blk. S. of Belmont, Just W. of Sheridan.

Brynwood, 1255 Bryn Mawr.
Cor. bldg.; beaut. furn. 1-2-3 rm. apts.; all outside; new. dec.; 1 blk. from L, in shopping center; gas, light, linen, laundry, maid service free; $55 up.

NEW APTS.—$52.50 UP.
10 MIN. TO LOOP; 1 rm. kit. apts., beau furn.; lt., gas, el. refrig., linens, maid serv. free; 2 blks. west of Clark at Webster. 2124-28 HUDSON-AV.

WILSON HAZEL APTS.
Just completed, beau. furn. 1, 2 and 3 rm. apts.; 24 hr. service; modern; in heart of Uptown. 901 Wilson-av. Entrance on Hazel. $65 per month up.

WINDRAKE APT. HOTEL.
841 Windsor-av.; $10 week up; beautifully furnished 1 room kitchenette apts.; ½ blk. to beach; gas, light, linen and maid service.

4047 KENMORE-AV.
The Morcelia, 1-2 room furn. apts. New bldg. Maid service, linen free; 1 blk. Sheridan L, bus, surface; $14 up.

CHA-TOINE APTS.
4546 N. DAMEN-AV.
New bldg., beau. furnished; refrig., elev., switchbd.; complete hotel serv.; $55-$65.

1-2 RMS., $60 UP; MAID SERVICE, LINens, refrig., shower, new fireproof bldg.; 12 minutes to loop. 1940 Lincoln-av., just west of Clark. Center and Ogden-avs. Not on car line.

STUDIO SKY APT.
20th flr., 22 ft. ceiling, beautifully furnished. 10 W. Elm-st., corner of State. 1 block west of Lake Shore-dr.

4531 N. ASHLAND.
ALSO 4222 N. ASHLAND.
New bldgs.; 1 rm. kit. apts.; gas, lgt., lin., elec. refrig.; maid ser. incl.; all tran.; $55 up.

THE LANSING.
FOR THOSE ACCUSTOMED TO THE BEST 1-2-3 room furnished apts., $75 to $160; 2 car lines. 1036 N. Dearborn. Whi. 4080.

240 E. DELAWARE-PL.
UNOBSTRUCTED VIEW OF THE LAKE. 3 ROOM FURN. APTS., $100 AND UP. DAILY HOTEL SERVICE.

1327 LUNT-AV.
3, 4, 5, 6 large rooms with refrigeration; close to elevated; block from the lake. See janitor or call Lake View 7620.

3 RMS. AT LAKE, $80.
3 rms., large bedrm., all outside; Frigidaire, beaut. furn. 653 Gordon-terr. Well. 7310.

3 Rooms, Furn. or Unfurn.
New beaut., completely furn. apts., nr. lake, Jarvis L. Very reas. rent. 1232 Jarvis-av.

JUST REDECORATED.
3 rm. apts., $13; also sgl. rms., $5.50; run. wat.; walking distance. 17 W. Superior.

JEROME APTS.
1-2-3 rms., completely furnished, with full service. Rentals, $55 and up. 644 York-pl.

$12.50 wk. up; 2 rm. kitnts.
PRIV. BATH; maid serv.; linen, gas, elect. free; yacht har. dist. 549 Aldine. Bitt. 3610.

SWANVILLE APTS.
2-3 rooms, $60 month; light, gas, linen, refrig. 3524 Broadway; good tr. Bitt. 1600.

TO OCT. 1, 4 RM. NEW FRONT APT., 3D flr., furn. new Oct.; good trans.; reas. Apt. 3A, 6808 Hilldale. Rog. Park 2236.

1039 OR 1702 N. LA SALLE—MOD., NEW HOTEL ROOMS, $6 UP. Dec.: 1-2 rm. kit.; child. welc.; $7-$12 wk.

EXCEPTIONAL 6 RM., WELL FURN. APT. Grand piano; short or long lease; nr. N. Side; gar. Well. 3666. 536 Oakdale.

BEAU. FURN. 5 RM. APT., NEAR GRANville L; Frigid.; free light, gas; low rent. 6202 Lakewood-av., N. W. Corner Granville.

5024 WINTHROP-AV., 4 LG. MOD. RMS., in-a-dor, $75. See office, 5329 Kenmore. Long. 2949.

ON LAKE AT 1217 JARVIS-AV.—BEAUT. furn., fully redec. 4 rm. sun parl.; Maj. radio; ex. trans.; sacrifice $120. Shel.9391.

SUBLEASE $55 MO. TILL MAY; NEATLY furn. kitchenette apt.; view of lake; 15 min. Loop. Mrs. Moser. Buck. 2814.

BEAUT. FURN. 3 RM. APT.; EXTRA IN-A-dor; shower; gd. trans.; $70, incl. linen, gas and light. 803 Cornelia. Well. 6116.

1014 N. WELLS, NR. L; MOD., NEW DEC. REAL HOME.
2-3 rm. kitnt.; child welc.; $10-$15.

712 GRACE-ST., 3 RM. APT., LG. BEDR., dinette, wall bed in liv. rm., beau. furn., comp., real home, nr. lake; reas. Grc. 10115.

7703 SHERIDAN-RD., 2-3-4 RMS.; MODern; nicely furnished; 1 mo. concession. See office of bldr. Sheldrake 8993.

517 BROMPTON-PL., 2½ RMS. NICELY furn., $60 up. See janitor. Bitt. 3730.

520 CORNELIA-AV., 2½ RMS. NICELY furn., $60 up. See janitor. Bitter. 1615.

MOD. 2 RM. KIT. APTS., ALL OUTS. RMS. Reas. Nr. Loyola L. Ardmore 10256.

COMPLETELY FURN. CLEAN 5 ROOM 2D floor apt., $85. Call Bdge. 6135.

5 RMS., SUN PARLOR. ALSO 3 RMS.; nice furn.; all trans.; reas. 4872 Magnolia.

2525 N. CLARK—1 RM. PULLMAN KIT.; free gas, lght.; $42.50-$52.50. Div. 9500.

4 MODERN RMS. AT LAKE; NEW FURNIture; Frigidaire; bargain. 810 Montrose.

2 RMS. BEAUT. FURN.; IN-A-DOR BED, elec. ref., radio; $65. R.P.0344. Shel.9266.

4 MOD. RMS.; NEW FURNITURE; NEXT to lake; Frigidaire. 1229 Greenleaf.

3431½ ELAINE-PL., 4 MOD. RMS. NICEly furn. See Mr. Ernst. Graceland 6778.

3124 BROADWAY—4 RMS., BEDRM., INA-dr.; light; mod.; gd. trans.; $75. Well.6786.

4 LG. RMS., SUN P., $75; 2 BEDS; COMP. fur. 4403 Beacon. Wilson L. Longb. 3581.

1004 N. CLARK—MOD. 2-3 RMS., PRIV. bath, elev., $12-$16; tr., $1.50-$2.50; w. d.

355-357 SPACIOUS 2½ R. APTS. ACCOM. 3; quiet. L, sur., bus. 1053 Dakin. Well.0183.

$21—4 ROOM APT., NEW BLDG. AND modern furniture. 706 Wellington-av.

1 ROOM PULL., $60; UP TO DATE; NEW bldg.; Frigid.; Loyola X. 6540 Glenwood.

WILL SUBLEASE APT. MOD. 1 RM. APT. till May; reas. 535 Cornelia-av.

853 OR 1004 N. CLARK—MOD. 2-3-4 RMS., pri. bath, elev., $12-$16; tr., $1.50-$2.50.

TO RENT—FURNISHED APARTM'TS.
NORTH.

A Four Star Group of New Apts.
211 E. DELAWARE
900 NORTH, BLOCK EAST MICHIGAN.
RENTAL $75 UP.
New 16 story bldg.; 1-2 room kit. apts.; full hotel serv.; mech. ice. Whitehall 4450.
TOURAINE APTS.
5625 WINTHROP-AV.
RENTAL $60 UP.
New 8 story bldg.; 1-2-3 rm. kit.; full hotel service; mech. refrig. Longbeach 9400.
GRANDEUR APTS.
AT WINTHROP AND GRANVILLE.
RENTAL $75 UP.
Beautiful 1-5 room kits.; full hotel serv.; mechanical refrigeration. Briargate 6200.
DEVON ARMS APTS.
6330 WINTHROP-AV.
RENTAL $60 UP.
New 9 story bldg.; 1-2-3 rm. kits.; full hotel serv.; mech. refrig. Briargate 1400.

1504 N. Dearborn-pkwy.
Modern rooms and apartments, some with regular bedrms., accommodating one to four persons; in this highly desirable location. Excellent trans. Adjoining Lincoln Park.
$45 TO $125 PER MO.
Complete 24 hours hotel service.
Dearborn Parkway Apts.
"A distinctive address."

GORDON TERRACE
APARTMENT HOTEL.
1-2-3 room kitchenettes, completely equipped, with 24 hour service, including refrigeration, daily maid service. Exceptionally large living rooms and dressing closets. Overlooks park and lake. Bus at door.
$65 AND UP.
4157 CLARENDON-AV.
BITTERSWEET 6110.

Carleton Plaza Hotel
612 GARY-PL.
1-2-3 Rm. Now Available
RENTALS $60 TO $100.
Close to Lincoln Park, bus and surface. 20 minutes to loop.
COMPLETE HOTEL SERV.

426 SURF-ST.
2-3-4 ROOMS
AN IDEAL LOCATION
EXCELLENT TRANSPORTATION.
FURNISHED OR UNFURNISHED.
Floors carpeted; gas, light, and mech. refrigeration free; two elevators, switchboard, all tiled baths with shower; fireproof; maid service; reasonable rent.
Telephone Bittersweet 4630.

IN EXCLUSIVE STREETERVILLE—
244 E. Pearson
WALKING DISTANCE TO LOOP.
RENTS $70 TO $200.
2-3-4 rm. apts., furn. or unfurn., kitchenettes and bedrooms, fronting on lake shore park. Commissary, dining rm., valet service, free maid service, gas, light, refrig., every room outside and carpeted; bus at door.

Sherburne Beach Apts.
6239 SHERIDAN-RD.
3-4-5 RM. FURN. OR UNFURN. APTS. Elect. refrig., tile baths, showers, $100 up.

A STRONGHOLD OF
WARMTH AND COMFORT.
ON THE LAKE.
YACHT HARBOR APTS.
3240 NORTH. AT THE LAKE.
1 to 4 rm. outside apts.; light, airy; ref., light, gas in rent; full hotel service; commissary in conn.; $70 up; also unfur. apts. 422 MELROSE-ST. BITT. 4106.

3912-28 Pine Grove-av.
Beautiful 2-3 room furnished apts. New furniture. Good location. Best bargain on North Side. See Janitor.

2-4 LARGE ROOMS.
Beaut. furn., all outside rooms with cross ventilation, elec. refrig., gas and elec.; clean, quiet; nr. good trans. REASONABLE RENT. 5666 Ridge-av. Longbeach 5014.

DIVERSEY APT. HOTEL.
430 Diversey-pkwy., nr. drive; spacious 2-3 room kitch. apts., $60-$100 month; also bung., $100; comp. hotel service; bus at door.

SEE THESE TODAY.
4400 N. Ashland-av.; 2-3 large, light rms., kitchenette, dinette, in-a-dor, dress. rm., new electric refrigeration. 1606 Montrose-av.

BRYN MAWR BEACH APTS.
2 rms. and large kitch., beaut. furn.; free gas, light, Frigidaire; ½ blk. L exp., bus, surf.; $65 and up. 5539 Winthrop.

LINCOLN PARK ARMS.
2738 Pine Grove-av.; 16 story NE PLUS ULTRA kitchenettes; complete service. $70 to $160.

4614 N. PAULINA-ST.
Very choice 1-4 rm. apts. in fine residentall neighborhood. Complete hotel service. Exc. furn. Rentals only moderate.

5 RMS., 2 BATHS, REFRIG.
6 r. effic. Beau. liv. r.; attr. fur. Gar. if des.; 2d; res. 1449 Fargo, nr.Sher.Shel.6260.

FARWELL PLAZA APTS.
New bldg., 1-2-3 rms., beau. furn., comp. serv., elev., refrig., $60 up. 1420 Farwell.

4528 AND 4548 MALDEN.
2 rooms, newly furnished; living room, dinette, kitchen, bath; $60 and up.

RENTAL $65—BEAU. 2 RM. KIT. APT., incl. gas, lgt., refrig.; nr. Ravenswood L, N. W. R. R. Own., 4737 N. Hermitage. Ravenswood 0357.

GLENGYLE APT. HOTEL.
941 Glengyle [5000 bl.], 1, 2, 3 rms., newly dec.; Frig.; nr.L. bus; hotel serv., $65 up.

6726 GLENWOOD-AV.
New bldg., 1 rm. kit. apt., beau. furn.; light, gas, elec. refrig., maid serv.; $55-$60.

641 ALDINE-AV.
1 rm. kit. and Pullmanette apts.; compl. serv.; $55 to $70 month. Buckingham 0600.

1-2-3 ROOMS,
furnished, private bath; reas. rent; all trans. 7711 N. Paulina. Sheldrake 8980.

4 ROOM APT., NEWLY FURNISHED; PRIvate bathroom. 5909 N. Paulina-st., near Clark and Ridge.

5 RMS. AND SUN PAR.; BEAUT. FURN.; gd. trans.; reas. 4847 Kenmore-av., 2d.

NORTHWEST.

20 MINUTES' RIDE
to loop, 1 blk. from C. & N. W. Ry. sta., Norwood Park; 1 and 3 large, light rooms, tiled baths, shower, $60 and $90. Includes gas, light, refrig., billiard room, tennis court, play yard. 6136 Northwest-hgwy., nr. Raven. H. W. Butler. Newcastle 0203.

Beaut. Furn. 2 Rm. Apts.
Large, attractive; reasonable rent; excellent transportation, L, bus. 4608-10 N. Spaulding. See janitor or phone Mr. Dobzine. Bittersweet 2810.

HOWARD APT. HOTEL.
New bldg. 1-2-3 rm. kit. apts.; gas, light, refrig., maid serv. free; good tran.; summer rates. 1567 N. Hoyne-av. Brunswick 8127.

KEYSTONE CHATEAU APTS., 4046 N. Keystone, $50 to $60, 2 rm. comf. furn. apt.; 12 min. loop. Pensacola 0365.

SUNNY KIT. APTS., $50 UP; LGT., GAS, refrig., ldry., maid serv. and linen free; 1 blk. L station. 3355 Eastwood-av.

BEAUTIFUL 3 ROOMS, $55; LUXURIOUSly furnished; stm. ht.; nr. L; 4747 N. Monticello-av. Must see to appreciate.

6 RM. HTD. FURN. APT., COMPL.; SUIT. 2 families; no obj. to children; $16 wk.; best transp. 1700 N. Washtenaw. Brun.2093.

ATTRAC. 2-3 RM. APTS. — 3-4 RM. EFFI. tub and shower; $55 up; full service; laundry; free park. 2110 N. Kedzie-blvd.

KIT. APTS., EL. REF., LAUN., MAID; 1 BL. Kimball sta. Rav. L. 4901 N. Christiana.

ELSTON-AV., 4477—3 ROOM KITNT. APT. Beau. furn.; reduced rentals.

NEWLY FURN. KITCH. APTS.; FREE GAS, light, refrig., oil ht.; $60. 4585 Elston-av.

1742 HUMBOLDT-BLVD.—1-2-3 RMS. AND kit.; new bldg.; good service; exc. trans.

WEST.

164 N. CICERO—1-2 RM. KIT. APTS. NICEly furn.; best transp.; reas. Mans. 6566.

1-2 RM. KIT. APTS.; GAS, EL. FREE; $35-$50; 5 min. Western Elec. 3623 W. 22d.

2 RM. KIT. APTS.; GAS, ELEC. FREE; 5 min. Western Elec.; $55. 3233 W. 22d.

1-2 RM. KIT., $8-$10-$12-$14; WL. BED; 10 min. loop. 1743-5 Warren-blvd.; all trans.

2-3-4 ROOMS; VERY BEAUTIFUL; EXC. tran.; reas.; nr. Garf. Pk. 3346 Monroe-st.

4 RM. FLAT, FURN.; GAS, ELEC. FREE; $10 week. 2032 Flournoy-st.

1-2 RMS., BEDRM.; TILE BATH, EL. REF., laun., maid; $15. 245 N. Long; 20 min. Lp.

TO RENT—FURNISHED APARTM'TS.
WEST.

AUSTIN ARMS HOTEL.
130 N. LOTUS-AV., NR. WASHINGTON-BL. New bldg.; 1-2-3 rm. apts.; large kitchen; all service incl.; must be seen to be appreciated. Spec. summer rates. L, bus, surf. tr.

5056 WASHINGTON-BLVD.
Newly dec. and equip. 1-2-3 rm. apts.; gas, elec., maid serv.; linen free; very reas. rates. L, surf., bus at door. Austin 5216.

Kilbourn Manor Apt. Hotel,
4501 WASHINGTON-BLVD.
1-2-3 room apts., nicely furnished; reas. rent. Complete hotel service. Bus at door.

SELLEN & JOHNSON
4842 W. Madison-st.
Choice 2 rm. kit. apts., $55 up. Mans. 6185.

"THE CHATEAU."
OAK PARK'S LARGEST, FINEST APT. HOTEL. New 1-2-3 r. kits., tw. beds, $75-$140. DINING ROOM, Terrace. 330 N. Austin-blvd.

15 N. MAYFIELD.
1-2-3 room apts. now available; excep. well furn.; free gas, elec. refrig., maid service. All trans. Reas rates. [5900 west.]

New Midwest Apt. Hotel.
4312 Washington-blvd. 1-2-3 room apts., beau. furn.; reas.; elev., refrig.; maid serv.

NEW LG. 3 RM. KIT. APTS.; IN-A-DORS IN LIVING ROOM; BEDROOMS; NICELY FURNISHED; REAS. RENT. 5 OR 9 N. LAVERGNE, NR. WASHINGTON-BLVD.

TO RENT—1 ROOM AND KITCHENETTE comp. furn.; Frigidaire, linens, electricity, gas and shower free; near L bus and surf. $57.50-$62.50. 149 N. Leclaire.

3241 MAYPOLE-AV.
Finest 3-4 rm. furn. apt.; large bedrms. and extra in-a-dor; new bldg.; maid; office.

Garfield Park Furn. Apts.
3231-37 Warren-blvd.; 2 room apts.; maid serv.; free gas and light; reasonable rates.

CASA DEL REY. 3808 LAKE-ST. 1-2 rm. kit. apts., lge., light, airy; gas, elec. refrig., maid serv., linen; reas. rates.

JACKSON-BLVD., GABLES, 3412 JACKSON-blvd.—1-2 rm. furn. kit. apts.; maid service, linen, gas, electricity; Frigidaire free.

ONE ROOM KITCHENETTE APARTMENT, furnished, $10 per week. 3300 W. Van Buren-st. Phone Van Buren 4755.

1 AND 2 ROOM KITCHENETTES, NEWLY furnished apts., 3439 W. Madison-st., facing Garfield park. See janitor.

418 S. CENTRAL PARK—BEAU. FURN. 1-2 rm. apts.; overlooking Garf. Pk.; mech. refr., gas, elec., linens, md. ser.; $14 wk. up.

SUBURBAN.

THE OAK SHIRE.
12 Washington-blvd.
At Austin-blvd. Beau. furn., new 1-2-3 rm. kit. apts. Daily maid, full hotel service. $65 up. L and surf. trans., bus at door. Quiet, refined tenants. Ph. Estabrook 1351.

EVANSTON—4 LGE. RMS., ALL TRANS.; fine loc.; 2 mos., adults; refs. Green. 5251.

WANTED—TO RENT—APARTMENTS.

WANTED — SIX ROOM FLAT, NEAR L; Rogers Park; must be reasonable. Address O 559, Tribune.

TO RENT—STORES—CENTRAL.

STATE-ST. AT RANDOLPH.
15X82 FEET.
LIVE RETAIL LOCATION.
ALFRED L. MILTENBERG & CO.
33 S. Clark-st. Randolph 0334.

TO RENT—202 W. RANDOLPH AND 154 N. Wells [in cor. bldg., opp. loop sta.]; sgl. or double stores with or without basement; htd.; poss. now or May 1. ROBERT F. SHANKLIN & CO., 111 W. Washington.

TO RENT—STORE AND BASEMENT, 56X150 ft., 26x28 N. Clinton-st.; opposite N. W. depot; also several offices on 2d floor. Telephone Randolph 4913.

TO RENT — ATTRACTIVE STORE AND manufacturing space. 540-550 W. Lake-st. ROBERT WHITE & CO., 160 N. La Salle-st.

TO RENT—STORES—SOUTH.

TO RENT—124 E. 22D-ST.; LARGE; STM. htd.; unusual opp. for high class merchandising in new bus. center, occupied for 20 yrs.; reas. ROBERT F. SHANKLIN & CO., 111 W. Washington-st.

A1 VEG. MAN, TO LOCATE NEXT TO meat market estab. 10 yrs. 259 W. 75th-st.

TO RENT—STORES—SOUTHWEST.

STORE, 25X75, 6336 S. WESTERN-AV. suitable for any line of business; located in one of the fastest growing communities on the Southwest Side. Joseph Gallagher, Republic 3617.

STORE SUITABLE FOR JEWELRY; BLDG. fireproof; gd. location; rent reas. T. MICHAUKA, 13260 Brandon-av. Ph. South Chicago 9413.

TO RENT—STORES—NORTH.

NEW STORE—EXCEL. LOC. FROCK SHOP, shoes, beauty parlor, etc.; 6 sty. bldg.; adj. lge. drug; 6 cor. 1157 Diversey-pkwy.

NR. TRANSFER CORNER—EXCEL. FOR meat market, tailor, or any business. Low rent. Mack, 3169 N. Halsted-st. Grace. 8788.

MODERN FRONT—1023 LELAND, $50. LARGE STORE, 1025 LELAND, $75. CALL CROXTON, LONGBEACH 6622.

HTD. HIGH BSMT. STORE OR OFC., $40. E. GERM & SON, 524 DIVERSEY-PKWY.

CORNER STORE, 25X95, HEATED, REAS. 6322 N. Clark. Ph. Longbeach 5025.

TO RENT—STORES—NORTHWEST.

TO RENT—S. E. COR. N. KEDZIE AND LEland; unusual opp. for drugs, delicatessen, groc.; stm. ht.; long lease; reas. Robert F. Shanklin & Co., 111 W. Washington-st.

TO RENT—STORES—WEST.

TO RENT—157 N. CICERO-AV. [FINE BUS. loc.], stm. ht., reas.
403 S. Crawford-av., stm. ht., $75.
325 S. Crawford [nr. Jackson], large and roomy; new bldg., stm. ht., $100.
See janitors or Robert F. Shanklin & Co., 111 W. Washington-st.

CORNER STORE—IN 9 STY. OFFICE BLDG. Madison-Ashland-Ogden. Mon. 2120.

STORE—ELEG. LOC., FLORIST OR DRESS shop. 219 N. Cicero. Austin 1700.

STORES AND SHOPS — TRANSFER CORner; low rent. 4754 W. Chicago-av.

EX. LOC. FOR ANY KIND OF BUS.—18X60; stm. heat; reas. rent. 5936 Lake-st.

TO RENT—OFFICES AND SHOPS.
Central.

GUNTHER BUILDING,
1018 S. Wabash-av.
Units 500 sq. ft. and larger for Office, Stock, and Light Mfg. Modern and Fireproof. All Day Parking. Very Low Rentals. Apply
ROWE & WHITMAN, Agents,
431 S. Dearbon-st. Phone Harrison 1200.

333 NORTH
Michigan Ave. Bldg.
Tower floor available for sublease; 5 private offices, two reception rooms and one large room; 14 windows, giving splendid outside light and air; oak block flr. Address K O 118, Tribune.

MICHIGAN-OHIO BLDG.
Overlooking blvd. and lake; finest of appointments and service; unrestricted parking. VERY REASONABLE RENT.
PRIVATE OFF. AND RECPT. RM. $50 MO.
2 PRIV. OFFS. AND RECEPT. R. $90 MO.
3 PRIV. OFFS. AND RECEPT. R. $110 MO.
Apply 612 N. Michigan, R. 413. Sup. 1101.

Office, Studio, or Display
space at low rental in St. Claire Office Bldg., 500 to 6,000 sq. ft., complete service. North Central postoffice in Bldg.
EDWIN J. BOWES JR. & CO.,
111 W. Monroe-st. Rand. 3272.

PURE OIL BLDG.
Large furnished suite; will rent all or part at greatly reduced rental. 1334 Pure Oil Bldg. Franklin 8961.

20 E. JACKSON BLDG.
Office space at all prices. Single and double offices with reception room, also larger suites. Convenient to all transportation. Room 1301. Harrison 2397.

TO RENT—WOODS BUILDING, 54 W. RANdolph-st. Very desirable corner suite, affording good opportunity for advertising purposes, also one to five rooms, or entire floors. Will divide to suit. Perfect light. Good service and reasonable rent. Possession now or May 1. Apply Room 1005.

Office, with private room.
1400 Lake-Mich. Bldg., 180 N. Michigan.

CHICAGO-CLARK BUILDING.
Modern offices, near North Side; $25 mo. up; parking facilities.
JOHN E. MAGILL & CO.,
35 N. Dearborn-st. Central 7900.

TO RENT—160 N. WELLS-ST., SGL. OR double; fine off. loc.; stm. ht.; low rent. See jan. or ROBERT F. SHANKLIN & CO., 111 W. Washington-st.

NEWLY FURN. OFFICES BY MO., WEEK or day; complete secy. service; minimum office overhead; range $10-$100. Cent. 1589. 3d flr. Engineering Bldg., on Wacker at the L.

LOOP OFFICES.
JUDSON F. STONE, AGENT.
Dearborn 1776. 30 N. La Salle-st.

OFFICES IN SECURITY BLDG., 189 W. Madison-st.; light rooms with excel. service; rental $45 up. Franklin 1034.

3-4 ROOM, SUITABLE FOR OFFICES AND light housekeeping; very reasonable; good trans. 509 N. Wells-st.

DESK WITH SEC. SERV. IN BEAU. OFF. facing lake; reas. 1512 Palmolive bldg.

TWO FURN. OFFICES, WRIGLEY BLDG. Switchbd. Reception rm.; Reas. Sup. 5260.

FURN. DESK SPACE, $7-$15. MAIL ADdress, $5. Room 1114, 127 N. Dearborn.

3 OFFICES, $80; 5 OFC., $165; 1 FOR $30; desk sp., $15. 123 W. Madison. Rm. 410.

TO RENT—OFFICES AND SHOPS.
Central.

OFFICES TO RENT In the TRIBUNE TOWER
YOUR OFFICE IN THE TRIBUNE TOWER means
Efficient and Pleasant Quarters.
More Light.
A High Standard of Building Service.
Business Neighbors of Standing.
A Good Location.
Parking Facilities.
Reasonable Rental.
A Feeling of Satisfaction That You Have the Best.
Apply to
Holmes Onderdonk
Manager
1229 Tribune Tower
Phone Superior 0100

HARTFORD BLDG.
Dearborn and Madison.
Most Central Location.
Desirable light offices; just remodeled; excellent service, incl. late elevator service. Attractive rentals. Single offices, $35-$40-$57. Suites with 2 private offices, $60-$65. Also larger. A few available now, others May 1st. Rm. 402, 8 S. Dearborn. Central 6637.

Congress Bank Bldg.
S. W. COR. WABASH AND CONGRESS.
Attractive 2d and 3d fl. display space; excel. advert. possibilities; at substantial reduction; also other all outside light units from 250 to 4,000 sq. ft., $50 up. Off. open Sat. p. m.
PHILIP F. W. PECK,
OFFICE OF BLDG. WABASH 2120.

MANHATTAN BUILDING,
431 S. Dearborn-st.
All Daylight Units.
Partitions Arranged to Suit.
Very Low Rentals.
Large Reception Room with Two Private Offices, $50 Per Month.
Apply
ROWE & WHITMAN, AGENTS,
Phone Harrison 1200.
Our Representative Will Call.

Outlying.

CHIROPODIST.
En suite with physician-dentists. S. e. cor. Devon-Western. Drex 6362. Sheld. 3136.

1313 W. LAKE-ST., 2D FL.—85 FT. FRONT space, 20 ft. deep; good light, vault; never used; worth investigating; suitable offices or light manufacturing.

DESK SPACE—CONTRACTORS, PLUMBERS, painters, plasterers, or any of the building trades. Armitage-av. location. ADDRESS K O 451 TRIBUNE.

WILL GIVE DESK SPACE GRATIS TO MAN for care of office; r. e., insurance, etc.; N. W. Side. Bel. 0958.

TO RENT—FLOORS AND LOFTS.

LOW LOOP RENTALS!
8,000 sq. ft. ea. fl., desirable location between Randolph and Lake. May divide. MARK LEVY & BROTHER, 140 S. Dearborn-st. Randolph 3683.

2D FL. COR.—OVER WOOLWORTH'S, 518 West North-av., 200 ft. East of Ogden-av., Larrabee-st. and the L; 86x100; will remodel. Owner, Rockwell 1712.

1313 W. LAKE-ST., 2D FL.—85 FT. FRONT space, 20 ft. deep; good light, vault; never used; worth investigating; suitable offices or light manufacturing.

1ST FLOOR AND BASEMENT—ALSO 4TH floor 75x100; sprinklers; near Chicago-av. L station; must be seen to be appreciated. 829 Orleans-st. Superior 0791.

DAYLIGHT 2ND FLOOR, LOCATED AT 1143-45 Diversey-blvd. Suitable for offices and mfg. purposes. J. Paterson, 2757 Lincoln-av. Buckingham 7265.

2,500 SQ. FT., 2D FL., STEAM HEAT, suit. for office or light mfg. Will divide. 2523 Indiana-av. Victory 8040.

FLOOR—8,000 FT., LIGHT 4 SIDES; $150 per mo.; 16,000 ft., $275 per mo.; heat, large frt. elevator. State 6137.

TO RENT—MFG. PROPERTY.

DESIRABLE MFG. SPACE.
North of Loop District.
Near team track, high pressure steam, direct or alternating current; reasonable rates. Located at 340 W. Huron-st. Phone Superior 7940. MR. CHITTICK.

FACTORY SPACE—800 SQUARE FEET, light, heat sprinkler, freight elevator service; suitable for machine shop, metal worker, or wood working. Johnson & Oswold, Inc., 628 N. Wells-st. Call Superior 6420.

72,000 SQ. FT.
1 story building, Belmont, near California; sprinkled; maple floors; offices; loading platform; reas. rent. Franklin 5263.

6,000 SQ. FT., 2ND FLOOR.
New bldg., lt. 4 sides, elect. elev., auto. oil ht.; excel. loc. Apply 267 N. California.

4,000 SQ. FT., N. W. SIDE; TRACK, HIGH clgs., good light; low rent. CHANDLER & MONTAGUE. Rand. 1828.

TO RENT OR SALE—NEW DAYLIGHT CORner bldg., 12,000 sq. ft.; truss roof, stm. ht. Healy Mfg. distr. Albany 6249.

TO RENT—1 AND 2 STY. BLDG., 54,000 sq. ft., $800 a month. Franklin 4860.

TO RENT—1 STORY BLDG., 48X100, DAYlight, $150 month. Franklin 4860.

TO RENT—BUILDINGS.

LONG LEASE MODERN 6 APT. BLDG., heart of Wilson-av. rooming district; 34 rooms and large heated sun porches; practically 40 rooms. Owner will take $450 per month. Address D T 495, Tribune.

WANTED—TO RENT—MANUFACT'G.

MANUFACTURING SPACE.
About 3,000 square feet, within 3 miles of loop. Address K C 114, Tribune.

TO RENT—OTHER CITIES.

WAREHOUSE TO RENT—3 FLOORS, SUITable for any manufacturing concern or storage about 50,000 square feet. Fireproof brick building. Railroad siding and unloading dock. Write E. H. Graff, care D. Graff & Sons, Kalamazoo, Michigan.

BUILDING MANAGEMENT.

Hotel and Apt. Hse. Manager
guarantees 90% filled within 3 mo., percentage basis only; 14 yrs.' experience. Prefer North Side. Address K D 431, Tribune.

OFFICE FURNITURE, FILES, SAFES.

100 GOOD USED DESKS, 200 CHAIRS, 50 steel and wood files, all refinished and guaranteed, at real bargain prices; get estimate. Central Office Furniture Co., 2 stores: 427 S. Wabash-av., 133 W. Lake-st.

NEW AND USED OFFICE FURNITURE—SPAK & NATOVICH.
331 S. DEARBORN. WEBSTER 7481.
40 S. WELLS-ST. DEARBORN 3375.

NEW AND USED OFFICE FURNITURE—SPAK & NATOVICH.
331 S. DEARBORN. WEBSTER 7481.
40 S. WELLS-ST. DEARBORN 3375.

LARGE ASSORTMENT OF USED DOUBLE flat top desks. Also roll tops. North Side Desk Co., 616-618 N. Clark-st. Sup. 2088.

6 FLOORS FULL OF OFFICE FURNITURE; big variety to suit your taste and purse. LOME, 408 S. Dearborn.

FOR SALE—USED OFFICE FURN. TAKEN in trade; attract. of superior quality. T. A. Gallagher, Inc., 27 S. Franklin. Ran. 3980.

4 DRAWERS, STEEL FILE; NEW, $17; OFfice furn. at lowest prices. JULIUS BENDER, 901 W. Madison-st.

MUST CLOSE OUT AT ONCE ALL USED ofc. furniture, safes, etc. Also new samples. SABATH, 172 W. LAKE-ST.

OVERSTOCKED RECONDITIONED OFFICE furn.; all descript.; no reas. offer refused. Economy, 189 N. Dearborn. Dearborn 6750.

PATENTS—PATENT ATTORNEYS.

PATENTS, TRADEMARKS, COPYRIGHTS—MILO B. STEVENS & CO., 53 W. Jackson-blvd. Estab. 1864. Main office Washington.

REAL ESTATE FOR SALE.

APARTMENT BLDGS.—SOUTH SIDE.

SOUTH SHORE 6 FLAT.
Best bargain ever offered by us. Nearly new, 5 rms., elec. refrig., tile baths, canv. walls; 4 gar.; 66 ft. lot; side drive. All rented. Well financed. Will sell at cost.
D. J. O'CONNOR & CO.,
1956 E. 79TH., EXCL. AGT. REG. 3000.

3 APARTMENT
IN CHATHAM FIELDS. Modern detached building, 5 rooms each. Glazed in sleeping porches, breakfast nooks, sun parlors. An apartment available for owner. I. C. and surface trans. Priced low, easy terms. SEE ROGERS. FAIRFAX 6410.

SPECIAL 3 FLAT BARGAIN.
1518 E. 66th-pl., near Stony Isl., park., I. C. sta. and L. 6 rms. each. Lot 35x125. mahog. finish. Rent $110 each. Need $3,500 down or will trade for bungalow. Inq. 3d. owner [Stewart]. TAKKEN, 6948 Stony Isl., Fairfax 8200.

FOR SALE OR EXCHANGE—ESSEX-AV. NR. 79th-st. [So. Shore Park]. 3 apts. of 6 rms. each, rented at $100 each; 3 garages at $10 each. Will sacrifice for cash or good 1st mtg. paper. Geo. T. O'Brien, 69 W. Wren-st. Rand. 3062.

$36,000 Wdlawn. 6 Smashout
Brick; 1 blk. to 63d-st. L. 3 blks. to I. C. 6 rms., excel. cond.; all rented; inc. $6,200. Best renting loc. in city. Nash. Dorch. 7518.

BEAUT. NEW 6 FLAT.
6 car garage, on 60x162 ft. lot; 6 rms.; 3 complete baths; Genl. Elec. refrigeration. By owner. 8515 S. Prairie-av.

FOR SALE—OR LEASE—SIX 8 ROOM flats, splendid location for hotel or light housekeeping, near business section; good trans.; very reas. to responsible party. Phone Dorchester 7963 mornings.

N. E. COR. 42D AND PRAIRIE-AV., BEAU. wire cut brk. of 15 apts.; 4-5 rms. with op. porches; 100% rented; 4½ times yearly income. See Hobbs & Grubb, exc. agts., Atl. 4610.

NEARLY COMPLETED 2 FLAT BUILDING, 5 rooms, up to date, 2 car garage; at 5715 Bishop. Open for inspection Sat. and Sun. Johnson Bros. Triangle 7764.

3 APT., 6 RMS., 3 GARAGES, JEFFERY-av., n. of 79th., or trade for bungalow or house. Saginaw 7776.

3 FLAT; NR. R. I. AND ASHLAND CARS; elec. ref.; tile bath; trade for bung., 2 flat or vac. Mr. Mulholland, Cedarcrest 1600.

5736 DREXEL-AV., STM. HTD. BRK. 3 apt., will trade $7,000 cash eqty. for clr. vac. or smaller. C. W. Hoff, 1348 E. 55th.

MOD. 6 APT., SO. SHR., 4-5 R., TILE baths, elec. refr. Take clear vac. to build or small imprv. in ex. Wentworth 3656.

APARTMENT BLDGS.—NORTH SIDE.

29 APARTMENTS
15-2s, 14-3s, 12 furnished; building only 5 years old; rental $19,602; incumbrance $62,000; location e. of Sheridan, 4000 n.; finest trans. in city; owner will sacrifice; must have $15,000 cash. Phone Lake View 5347.

SPECIAL BARGAIN.
Owner in town only short time will sacrifice his equity in 17 apts. of 3-4-5 rms., modern north side corner bldg., only $55,000, 6% 1st mortgage. Address K Y 117, Tribune.

LOOK—READ—FOR SALE.
By owner, 2 flat; all furnished; stm. ht.; a good income; $20,000; terms. 4926 Winthrop-av., 2 blks. to all stations.

3841 N. HOYNE—
2 flat, brick 2 car garage, A1 condition; located nr. Irving Pk. and Lincoln. Good income. Call Wellington 7118.

BARGAIN FOR QUICK SALE. 2 APT. BRK. 5906 N. Maplewood-av.

APARTMENT BLDGS.—N. W. SIDE.

6 APT., SUN PARLORS.
Corner Kenneth and Ainslie, 4s and 5s; hot water heat, all rented; cost $45,000; sell for $37,500; $8,500 cash. Owner. Austin 1270.

FOR SALE—$16,500 BUYS A MODERN 3 flat, 6 rms. each; 2 car gar., in Albany Pk., close to schools and trans.; 1st mortgage $14,000; exceptional bargain. Thomas Novak, 3460 Lawrence. Juniper 1233.

NEW HIGH GRADE 2 FLAT, 6-6; SLEEPING porch, hot water. Builder, Irving 8607.

APARTMENT BLDGS.—WEST SIDE.

ONLY $1,000 CASH BUYS 5-6 RMS. BRK. bldg., cem. basmt., hdwd. flr., elec., bath; pr. $7,750. Carl De Biase, 428 S. Kedzie-av.

BUSINESS PROPERTY—S. W.

BUILDER SACRIFICES
New Store and Flat Bldg.
Urgent need of $5,000 cash necessitates sacrifice sale at $24,500. Splendid speculative value; only store in block available; beautiful 6 rm. apt. equipped with office. See owner on premises at 2813 W. 63d-st., or phone Prospect 8340.
F. H. Halvorsen & Co. 3145 W. 63d-st.

BUSINESS PROPERTY—NORTH.

BROADWAY BUSINESS COR., MOD., 100% rtd., mtg. $350,000, 6%, due 1938; some trade and cash for $200,000 equity. Pays 10% net on investment.
WM. H. MULHOLAND CO.,
717 Sheridan-rd. Buck. 3060.

BUSINESS PROPERTY—WEST SIDE.

$10,000 CASH BUYS HIGH GRADE 36 furnished kitchenette apt. building on Washington-blvd.; good income for right party. Call STATE 5607.

HOUSES—SOUTH SIDE.

6 ROOMS; SOUTH SHORE.
Sun parlor, bkfst. rm., sleep. porch, 2 car garage; tile roof; oil burner; lot 70x125; beautifully landscaped; will sell with or without furnishings at price below market value; shown by appointment.
JAMES G. BARSALOUX, Inc.,
1501 E. 53d-st. Hyde Park 0010.

WILL SAC. 7 RM. ENGLISH RESIDENCE, pressed brick; vapor vacuum heat; California stucco, walnut trim, tile bath, colored plumbing; frigid.; 2 car gar., side drive; lot 50x125; landscaped; near R. I. and schools. 9837 S. Hamilton. Cedarcrest 1719.

10 ROOM HOUSE—OVERLOOKING LAKE. 2 baths, 3 lavatories. Newly decorated. Excellent heat. Trans., I. C., L, surface and bus. Must sell. 4335 Oakenwald-av. Atlantic 2476.

11626 STEWART-AV.
6 room house, 2 car garage, 40 ft. lot; splendid nghbd.; $1,000 down. Bartholomew O'Toole, 8941 Loomis. Bev. 7275.

$250 CASH DOWN FROM RESPON. PARTY will handle 5 rm. brk. bung. and gar. Look at 7523 So. Wabash; only 1 blk. to 2 car lines. Poss. May 1st. For sacrif. price and appoint., phone Mr. Krimmel, Cent. 8270.

5 ROOM BUNGALOW.
2 car garage. 8459 Oglesby-av.; must sell on account of sickness.

BUNG.—7718 WABASH-AV., 6 rms., extra rm. in attic; tile bath; canv. walls; 3 car brk. gar.; lot 33x160. Will sac. if taken at once. Call owner, South Shore 7834.

WILL SAC. $9,000 RIDGE 6 ROOM BRK. bungalow, incl. gar.; 1 blk. to R. I. sta.; wond. loc.; need $1,000 ca. Hurry. Bev. 8102.

FOR SALE—HOUSE, 8 ROOMS, ON ELLIS-av. north of 33d, white owner, occupying same. Address O 547, Tribune.

5 ROOM BRICK BUNGALOW, 2 CAR GARage. Bargain. $8,000; $1,500 cash required. 7439 S. Peoria.

4605 KIMBARK—10 RMS., 4 BATHS. BARgain price. Phone Midway 9052.

ELLIS-AV., 4506, 3 STORY STONE HOUSE. 10 rms.; hot w. ht.; 2 car gar. Atl. 4252.

BEAU. 6 RM. BUNGALOW. HOT WATER heat. Very reas. 8430 Crandon-av.

HOUSES—SOUTHWEST SIDE.

JUST A REAL NICE HOME.
OWNER LOSING $1,000
On his original investment, must sacrifice his 5 rm. brick bungalow, enc. rear porch; 2 car garage; sacrifice price at $8,200; $1,900 down; ideal location at 6339 S. Talman-av., or phone Prospect 8340.
F. H. Halvorsen & Co. 3145 W. 63d-st.

OWNER LEAVING TOWN
Must sell at once 8 rm. brk. resid., 2 tile baths, rugs and draperies included, beautifully shrubbed, elec. sprinkler system. Call Hemlock 8300 for full information.

HOUSES—NORTH SIDE.

1276 EARLY-AV. — COZY, COMFORTABLE 7 rm. house; excel. neighborhood; conv. to Broadway surf., Bryn Mawr L sta., Senn High, public and Catholic schools. Completely carpeted, Frigidaire, 2 car garage. Priced low for quick sale. Cash or tms. Ph. Edge. 6501.

IDEAL LOCATION.
West Ro. Pk., 6 rm. brk. bung. (built to order), tile roof, tile kitchen and bath; 2 car brk. heated gar.; wide lot; reas. price. Owner. Rog. Pk. 3853.

6622 BOSWORTH-AV.
My 7 room stucco house with 3 enclosed heated porches, Hardinge oil burner, paved alley, garage. Rogers Park 1027.

NEW MODEL HOME, 2 CAR GAR.; TILE kit. and bath, shower stall; 2 ext. lav.; elec. refrig.; h. w. heat. Open for inspec. S. E. cor. Ardmore and Virginia. Rogers Park 2028.

EXCEP. BUY, 5 RM. BRK. BUNG. AND slpg. pch.; h. w. heat; 2 car gar.; all newly dec. Pr. $11,500; terms. $2,000 below market price. 6138 N. Claremont-av. Rogers Park 2027.

3161 TOUHY-AV., 7 R. MOD. RES., NEWLY dec., 4 bedrms., el. refrig.; 2 car gar.; lot 30x175; near schools, stores; well finan.; $14,000; leav. city. Owner, Sheldrake 4282.

FOR SALE — TO SETTLE AN ESTATE, 2 two story frame houses on 50 ft. frontage, 2 car garage. 1118 George-st.

BARG. BRK. BUNG., 6 LG. RMS., OCT. FR. ht. w. heat; 2 car gar. Tile bath. St. and alley paved. 2844 Devon. Sheldrake 0100.

6 ROOM BRK. BUNG., 2 CAR GAR., TILE roof, kitch. and bath. 6634 N. Fairfield.

MUST SAC. MOD. 6 RM. HOUSE, BSMT. rms., Devon-Western dist. Own., R.P.1129.

REAL ESTATE FOR SALE.

HOUSES—NORTHWEST SIDE.

Owner's Loss—Your Gain.
6 rm. corner resid., lot 50x160; garage; strs. pvd., pd., nr. school; car and steam trans. $750 cash, bal. like rent. Kildare 0017 or National 0651 after 6:30.

$1,000 SACRIFICE.
Must sell 5-6 rm. Octagon Bungalows; unusual opportunity for bargain seekers; as low as $9,150; includes street paving paid. SCHORSCH, 6050 Irving Park-blvd.

BEAT THIS
5 rm. oct. brk. bung.; h. w. ht., gl. pch.; st. pvd., paid; 2 car gar.; only $8,500 cash dn.; reas.
ADVANCE REALTY CO., 4916 Irving Park.

FOR SALE—MY 4 ROOM HOUSE WITH fine bath; near Irving Park-blvd.; large lot, street paved; no assessments; 1 block school; price $2,950; $250 cash, $25 a month. Address J D 550, Tribune.

NEW MODEL 5 AND 6 ROOM OCTAGON brick bungalows; all improvements in and paid for; hot water heat; tile bath; $8,750. $1,000 cash, balance like rent. 5719 Berenice-av. Pensacola 3646.

NEW ENGLISH TYPE, HIGH CLASS BRICK bung., 6 rms., brkfst. rm.; tile roof and bath; kit. cabinet; extra toilet in basement; 2 car brick gar., side drive; lot 36x133. 5148 N. Kostner-av.

FOR QUICK SALE, QUEEN ANNE BUNGAlow, brick, 7 rooms; 4½ years old; price $4,500, terms $1,000 cash, bal. easy terms. Call at 4810 N. Mason-av., end of Lawrence-av. car line.

MUST SELL AT ONCE—LEAVING TOWN. 2 story frame bldg., in good condition; lot 50x125; 1 car gar. Street and alley pvd. $9,700. Berkshire 1227.

IRVING PK. BRICK BUNGALOW, 6 RMS., h. w. ht., oil burn., 2 car br. gar.; barg. at $9,750; reas. terms.
RALPH H. BEESLEY, 4219 Irving Pk.-blvd.

4 RM. BUNGALOW, NEAR SCHOOLS, STR., churches; best trans.; a barg. at $3,500; $500 cash; bal. to suit. 7178 Addison.

4 ROOM AND BATH, LARGE LOT NEAR Addison-st., $2,750; $200 down, $37 per mo. Address M F 347, Tribune.

5 RM. HOME, $4,950; $200 CASH, $45 mo.; furn. heat, tile bath, floored attic; lge rooms. Key at 3960 N. Narragansett.

HOUSES—WEST SIDE.

5 AND 6 RM. BUNG., H. W. HT., TILE bath; 2 car garage; lot 33x125; street paved and paid; only $1,000 cash; or will consider West Side vacant. Key at 2741 Melvina-av. Tel. Berkshire 2659.

VACANT—SOUTH SIDE.

CASH OR TRADE.
I have 188 ft. frontage on half and full section line corner priced at $215 per ft.; vicinity of 87th and Ashland $7,500 cash, balance 5 years or trade. Address M K 51, Tribune.

FOR SALE—BEAUTIFUL KENWOOD LOT; zoned for single resid. only; 72x174 ft.; pr. $285 per ft. Address M P 452, Tribune.

30 FT. LOT, NR. 82D-ST., $350; $10 DOWN $5 month. W. Gritzner. Triangle 0240.

VACANT—NORTH SIDE.

1123-27 N. LA SALLE-ST., 90X150; REAsonable to close account. CALLISTUS S. ENNIS & CO., 35 E. Wacker. Central 2346.

FOR SALE—45X125 FT. IN BEAUTIFUL district overlooking large park; bargain; $2,100; terms. Address J S 166, Tribune.

VACANT—NORTHWEST SIDE.

MY 100X133 FOOT LOT NR. NORTH-AV. for $600. Must have $200 cash, bal. 3 years to pay. Address J D 556, Tribune.

FOR SALE—MY 30X125 FOOT LOT IN beautiful development; bargain; $1,395; $15 cash. Address H F 149, Tribune.

RESIDENCE LOT, 30X125, NR. FOSTER-av., for $360. Terms, $40 down, $6 per mo. Address M F 346, Tribune.

REAL ESTATE—MFG. PROPERTY.

FOR SALE—WEST SIDE MODERN 1 STY. and 2d flr. office bldg., flr. 78,000 sq. ft.; skylt. roof, daylt. 4 sides; high ceilings; stm. ht. Belt Line trk. at flr. level; adj. vacant if needed; exc. oppty.; attr. price. Ran. 2311.

FOR SALE—150,000 SQ. FT. ONE STORY bldg., corner, sprinkled; yard, private R. R. switch; bargain; terms.
HART & WHETSON. State 8270.

REAL ESTATE—AUSTIN.

OWNER MOVING TO TEXAS HAS REDUCED PRICE ON ATTRACTIVE 5 rm. home, nr. Columbus park; liv. rm. 14x16 with REAL FIREPLACE; lot 33x125, equal to 50 ft. lot; 2 CAR GARAGE; H. W. HEAT; price $10,500, $2,000 cash. F. C. PILGRIM & CO., 5637 W. Lake-st. Austin 1680. Euclid 380.

9 APT. BLDG.—NEAR COLUMBUS PARK; good inc., consider 2 flat in exchange and some cash. Phone A. Houston. Euclid 873.

2 FLAT, FRAME; ONLY $8,500. Cement fdn.; 27 ft. lot; west of Cicero. C. X. BURGMANN CO., 523 S. CICERO.

MIDWAY PK. 2 APT., FRAME; NR. AUStin-blvd., 48x160; widow sac. at ground value; need $5,000 cash. Ked. 0027.

REAL ESTATE—SUBURBAN—SOUTH.

Beverly Hills.

SPECIAL BARGAINS.
9134 S. HAMILTON; NEW BR. COL., 5 rms., fireplace; oil ht. $10,750
1834 W. 107TH-PL., 5 rm. br.; lge. liv. rm., fireplace; garage $11,000
LEONARD FICKLEN & COMPANY,
1915 W. 103d-st. 111 W. Washington-st.

10226 LONGWOOD-DR.—MOD. RES., LRGE. liv. rm., dining rm., library, sun par., brkfast rm. and kitchen on 1st flr.; 4 lge. bedrms., 2 baths on 2d flr.; 3 rms. on 3d flr. with bath; large billiard rm. in basement; lot 100x300 ft. Inspection by appointment.
J. WM. HOWARD & CO.,
10 S. La Salle-st. 1767 W. 95th-st.

FINE RESIDENCE; LOT 64X125; 6 R., 3 bedrms., also sl. por., open firepl., breakfast room, hot water heat; good loca.; barg. 8149 S. Loomis-blvd. Vincennes 6050.

6 ROOM HOUSE, $6,250.
H. w. ht., 2 car gar., 50 ft. lot; good loc.; nr. R. I. and Ashland cars. Beverly 4882.

Miscellaneous.

24 ACRES—$250 PER ACRE.
On running stream near Lincoln Hwy., good town, schools and business center; fine black soil, high and dry; 1 mile to station; dandy place for chicken or truck farm; terms, act quick. Write H. WAKERLY, 7826 Lowe-av. or phone Triangle 4442.

REAL ESTATE—SUBURBAN—S. W.

1,000 CHICKS FREE
with Elmore's Poultry Farms, all city conveniences, gas, electric, iceless refrigeration, co-operative marketing and feed buying. Over $1,000 worth of eggs sold weekly through our co-operative plan; 47 minutes to the loop, expr. serv., 3 blks. to sta. Call, write, or phone FRANKLIN 2650 for free round trip tickets.
Elmore Real Estate Imp. Co.,
ROOM 900, 100 N. LA SALLE-ST.

5 RM. HSE. ON ½ ACRE,
$250 CASH.
Total price $2,650; large shade trees, water, gas, elec. and stone road in and paid for; house is practically new; 4 blks. to sta.; convenient to stores and school; 43 min. exp. ser. to loop; $25 per mo.; write at once to see this bargain. Address M H 95, Tribune.

2½ ACRES—TOTAL PRICE
$900.
High and dry, black soil located close to business center and sta. exp. ser. to loop; fine spot for chickens or truck; will take $175 cash and $10 per mo. Address M S 415, Tribune.

OGDEN-AV. FRONTAGE,
100X200.
Will sell at a real bargain, ideal place for gas and refreshment stand; will sell on terms to suit; write at once. Address M C 207, Tribune.

6 RM. MOD. HOUSE, ¼ ACRE, 2 CAR gar., 2½ blks. fr. sd transp.; water, gas, elect., cem. walk, hard rd.; no assmt.; $47 mo. if taken now. Address M T 89, Tribune.

REAL ESTATE—SUBURBAN—NORTH

Evanston.

SALE OR RENT.
802 Monroe-st., Evanston, 9 rm. mod. home, newly decor.; 2 baths; 2 car gar.; 3 blks. all trans.; imm. poss.; see interior to appreciate. Open Sund., 2 to 5. Owner must accept best offer at once. University 8950.

FOR SALE—HANDSOME NEW 8 RM., 3 bath brick resid.; Lincolnwood corner for $27,000. Let us give you the address.
Hokanson & Jenks, Inc.,
513 Davis-st., Evanston. Greenleaf 1617.

8 ROOM HOUSE, 1042 HINMAN; GAS HT., gar.; Frigidaire; every mod. conv.; ideal loc.; owner leav. city; $28,500 cash or $195 rent. Phone University 0427.

NO. SHORE HOMES, COUNTRY ESTATES. MRS. FULLER.
1618 Chicago-av. Greenleaf 7220.

EVANSTON—FOR SALE.
JOHN F. HAHN, INC.,
1619 SHERMAN-AV. ROGERS PARK 5115.

FOR SALE OR RENT—HOMES AND APTS. on North Side. SMART & GOLEE, INC., 1564 Sherman-av., Evanston. R. P. 0272.

Highland Park.

UNDERPRICED.
We have a splendid wooded residential lot situated in view of Lake Michigan, in one of the best North Shore villages, which we can sell at $100 per foot if sold now.
QUINLAN & TYSON, INC.,
714 Elm-st. Winnetka 2198.

NEW WHITE BRICK HOUSE—6 RM. GAR. tile bath; ex. lav. beau. loc.; must sell. Owner left town. Address P 85, Tribune.

Niles Center.

NEW 5 RM. BUNGALOW AT NILES CENter. Will take vacant as part pay. Metropolitan Dist. Realty Trust. Indep. 1717.

TO CLOSE OUT WILL SELL 33 FT. LOT, located nr. L sta. in Niles Center; $25 cash, $10 per mo. Address M L 235, Tribune.

REAL ESTATE—SUBURBAN—NORTH.

Ravinia.

6 RM. ENGLISH RES., 4 YRS. OLD; LGE. lot; beaut. landscaped; owner moving to Cal.; must sell; pr. $23,000. Central 2394.

Wilmette.

4 BLOCKS FROM THE LAKE, 4 BEDRMS., 2 baths; w. ht., oil; tile rf.; htd. gar.; lrg. lot; beautifully landscaped; only $17,000. Wilmette Realty Co., 513 4th-av. Wilm. 192.

E. LOC., NEAR LAKE—7 RMS.; 4 BEDrms., 2 baths, gar., lge. living rm.; beautiful lot; best buy on North Shore; $17,000. Mouat & Flaherty, 1177 Wilmette. Wil. 273.

SPACIOUS 6 RM. COTTAGE ON THE Crescent, among evergreens and shrubs; convenient, comfortable; 60 ft. lot; $17,500. R. M. JOHNSTON & CO., WILMETTE 68.

$2,500 DN.; OWNER GONE; TILE RF., 8 rms., ex. lav., gar., drive, water ht., oil, beau. lge. lot; 2 blks. to lake, L; $17,000. KROLL & SMITH, 504 4th-st. Wil. 500.

GENUINE BARGAIN, EAST SIDE, 7 ROOM house, 2 car garage. McGuire & Orr, 1505 Chicago-av., Evanston. Tel. Rog. Pk. 0053.

Winnetka.

OWNER LEAVING TOWN.
Modernized 8 rm. res.; 3 lg. gl. pchs.; 2 tiled wall baths, 1 colored; toi.-lav.; brkfst. rm.; h. w. Hardinge oil ht.; all walls canvassed; 2 car gar.; beau. 100 ft. wded. lot; near school and transp.; $30,000.
BILLS REALTY, INC. WILMETTE 3740.

Miscellaneous.

INVESTIGATE!
Exceptional location, vacant, electric transportation; buy low now and sell high. Address J S 162, Tribune.

REAL ESTATE—SUBURBAN—N. W.

Arlington Heights.

2 ACRES ON MACADAM RD., ½ MILE NO. of limits; black soil, high land; 134 ft. front; $450 per a.; terms. State 3861.

Des Plaines.

NEW ENGLISH TYPE, FACE BRICK BUNG. 5 lge. rms., ht. w. ht., insul., decorated; drapes by Carson Pirie; full tile bath; lge. attic; all impts. in and pd.; sch. 2 blks. $11,600; easy terms.
W. L. PLEW, 1470 Miner-st., Des Plaines.

Mount Prospect.

WILL SACRIFICE MY BEAUTIFUL NEW residence in Mount Prospect, 4 blks. from the Chicago & North Western station; wonderful transportation, 35 minutes to Loop. 6 rooms, tile bath, extra lavatory, gas hot water heat, garage; all landscaped; every convenience. Address K O 428, Tribune.

Park Ridge.

NEW ENGLISH COTTAGE—
5 large rooms; h. w. heat; tiled bath; large lot; real fireplace; near school; $11,250; easy terms.
FRED J. GILLICK,
Park Ridge 777. Opp. C. & N. W. Depot.

TO SELL IMMEDIATELY — HAVE 50 FT. lot with several full grown trees on it, in a good residential sect. of Park Ridge; will sell for $900 if taken at once; must have $150 cash; will take bal. at $10 per month. Address J D 562, Tribune.

BEAUTIFUL PARK RIDGE HOMES—
Also choice lots.
L. A. KINSEY & SON,
Cortland and Peterson-avs.
CENTRAL 7780.

6 ROOM PRESSED BRICK BUNGALOW, 839 Fairview-av.; oil heat; 1 year old; strictly modern; lot 56x173. Call H. Hinchliffe. West 3713.

$2,400 TAKES $4,200 EQUITY IN 5 RM. bung.; owner must sell, 5 yrs. old, 5 rm. house for rent, $60. WM. H. AHRENSFELD, 37 S. Prospect-av. Park Ridge 331-M.

SICKNESS IN FAMILY COMPELS ME TO sacrifice new 6 room res., h. w. ht., for cash. Phone owner, Avenue 3308.

Miscellaneous.

72X176 FT. CORNER.
Fine location, south and east exposure, near large business center, exp. ser. to loop; need $85 cash. $340 balance can be paid at $5 per mo. Address M O 474, Tribune.

ACRES ON STATE HWY.
$350 per acre buys my 12 acres facing a concrete highway; close to old suburb; will take small cash payment and monthly terms on bal. Address M B 67, Tribune.

4½ ACRES, LARGE FRONTAGE ON CONcrete highway, 40 mi. N. W. Loop; nr. town and lakes; fine for bus., chickens; pr. $2,700; easy terms. Address J D 594, Tribune.

WILL SACRIFICE MY 40X133 FT. RESIdential lot, $595. Terms. No brokers. Address K A 428, Tribune.

REAL ESTATE—SUBURBAN—WEST.

Berwyn.

FOR SALE—LARGE BRICK TWO FLAT, 6-6 rooms; oil heat; double brick heated garage, street drive; near schools, stores, "L" and street cars; price $18,500. 2230 S. Scoville-av. Ph. Berwyn 2621.

Downers Grove.

NEW MOD. BRK. BUNGALOWS — OPEN for your inspection Sun. from 2 to 5 p. m., located on Austin-av. nr. Fairview-av. Only 2 short blks. n. of Fairview station. Downers Grove, Ill. Price $8,500; terms, $1,000 down, bal. easy payments. John O. Sykora, 2411 S. 52d-av. Cicero 454.

Elmhurst.

FOR SALE—5 RM. HOME, HDWD. FLRS., built-in bath, all imprs. in; furn. ht., ldry.; lge. lot; will sell for $4,750; $250 cash, bal. mon. Address O 382, Tribune.

BUNG., 5 LGE. RMS.; GLZD. PCH.; GAR.; N. W. transp.; school. Lv. city. Reas. trms. to resp. pty. 313 Larch-av. Tel. 948.

6 RMS. AND SUN RM. BRK. HOME; TILE roof; h. w. ht.; tile bath; best loc.; $14,000; terms. Myers Orgn., Lake at Melrose-av.

Hinsdale.

HOME AMONG TREES—
Face brick, Eng. type; 1st flr. consists of lge. livg. rm., din. rm., tile kitchen, libr., maid's rm., bath; 2d flr., 3 bedrms., tile bath; h. w. ht., 2 car gar. Beautiful setting among lge. oak trees. Price $22,000. Inspect this today or tomorrow.
HENRY A. MILLER, REALTOR.
Br. off. No. of Hinsdale depot. Ph. Hins. 56.

MODERN 8 ROOM HOME.
In desirable northwest sec.; near good sch.; 4 bedrooms, bath, sleep. por., 2d flr.; maid's room and bath 3d flr.; beaut. cor. lot, 180x300 ft., on paved street; will divide; very reasonably priced; most liberal terms. Phone own. Web. 2929, or address K J 315, Tribune.

MODERN, COMFORTABLE HOME IN MOST desirable section of beautiful Hinsdale. First floor includes sun parlor and summer porch; second floor, four bedrooms, two sleeping porches; third floor, maid's room; heated garage. Unusually low price; liberal terms if wanted. This is a bargain. Phone owner, State 8770, or Hinsdale 18.

La Grange.

LA GRANGE.
New 6 room pressed brick home on wooded lot; bargain for quick sale.
ADDRESS E D 438, TRIBUNE.

ATTRACTIVE 6 RM. HOUSE—
Near sta.; 3 pleasant bedrms.; h. w. ht.; lge. porch, floored attic; gar.; fruit and shade trees. $11,500. Small down payment, bal. easy terms.
HENRY A. MILLER, REALTOR.
Br. off. opp. Stone-av. Depot. Ph. L.G.2206.

DANDY CORNER.
5 rm. bung.; 2 car gar.; old estab. sec.; might be bus. prop. soon; only $9,250; tms.
T. H. KRUMWIEDE & CO.,
612 W. Burlington. La Grange 730-731.

FOR SALE—BEAUT. NEW 6 RM. RES., stone and steel constr.; pr. $15,500; very sm. paymt. down. Owner, Newcastle 3217.

Lombard.

$250 CASH DOWN FROM RESPON. PARTY will handle new 5 rm. resid. and gar.; 50 ft. lot. Short walk south of Westmore sta. Aurora-Elgin line; 2 blks. to school. Priced at less than cost. Agent on prem. 521 S. Highland-av., Sun., March 9, from noon to 3 p. m.

Oak Park.

BETWEEN LAKE-ST. "L" AND WASH-BD. ON BEAUT. AVE. Fine home with 4 nice bedrms., large liv. rm. and din. rm., open firepl., brkft. rm. H. W. HT. 50x172 ft. lot. Gar. $16,750.
Open Evenings.

6 RM. STUCCO BUNGALOW, IN PERFECT CONDITION. Entire exterior newly painted, 3 large light bedrms., scr. pch., liv. rm. with firepl. and bk. cases, fine grounds with 2 car gar. REDUCED TO $11,000.
MRS. R. C. DAVIS,
401 So.-blvd. Euc. 262. Mans. 1317.

River Forest.

A BEAUTIFUL HOME IN THE NORTH woods section of River Forest. A splendid opportunity for any one wishing to acquire an English type east front brick residence of nine rooms and four baths. May consider a desirable smaller building in trade. Phone Village 8532 or Belmont 2541 for appointment and details. No brokers.

TODAY'S LEADER—FACING BEAUTIFUL north woods River Forest. New brick, 8 large delightfully appointed rooms, 3 colored tile baths. Slate roof. Copper gutters. Canvassed walls; front drive 2 car garage. Lot 60x157. Reduced to $33,500. F. A. HILL & CO., INC., 5636 W. Lake-st. Austin 0131. Euclid 133.

Villa Park.

WIDOW OFFERS 1 ACRE AND 6 RM. RESidence. H. W. ht.; 2 car gar.; lge. chicken hse.; close to elec. to loop. Plenty bearing fruit trees, shrubs, grapes, berries, shade, etc. St. pvd. and pd. for. All for $9,000. Must have $1,500 cash. J. W. Reedy, St. Charles-rd. and Ardmore-av. Villa Pk. 2660.

LARGE 5 RM. BRICK RES.—TILE ROOF, decorated; h. w. heat; firepl., tile bath; elec. refr.; slp. porch; large flr. attic; best part town. $8,500; $500 cash; $60 mo. See Smith, 121 S. Villa-av. Villa Park 1505.

Miscellaneous.

3 A. CHICK. FARM, $4,400.
Located west 45 min. ride to loop; has 4 rm. hse., elec. light, water, large chicken house; facing stone road; will sell on terms to suit; ready to move in April 1; write or call at once. J. A. SHERMAN, 6211 S. Troy. Republic 4996.

REAL ESTATE—SUB'N—MISCELLA'S.

CHICKEN FARM,
COMPLETE, $350 CASH.
Good hse., chicken hse. and runs on 3 acres of high black land; elec. and good well; on hard road just 1½ blks. off St. Hwy. 43 minute service to loop; will take $4,400 for my place; terms $350 cash and $40 per mo. Address M F 60, Tribune.

REAL ESTATE—OTHER CITIES.

YOU WILL BE INTERESTED IN REAL estate property in Superior. A dock site. Facts. J. S. Leary, 4 Columbia bldg., Superior, Wis.

REAL ESTATE—ACRE PROPERTY.

2 ACRES, $1,500.
$150 cash, $15 per month, 21 miles to loop; gas and elec. available; close to Lake. GRAUE, 117 N. York-st., Elmhurst.

4 ACRES, $2,200.
Close to Lake-st., east of Medinah Country club, 20 miles to loop. Rich black soil, $1,000 cash. Owner, Longbeach 7830.

2 ACRES.
21 miles to loop; price $1,500; $150 cash, $15 per mo.; close to Lake-st.
GRAUE, 117 N. York-st., Elmhurst.

12 ACRE BUY.
22 miles to loop, on stone road; elec. in; price $450 per acre; ½ cash.
GRAUE, 117 N. York-st., Elmhurst.

1 ACRE MILWAUKEE-AV. FRONTAGE; NR. Wheeling; sacrifice price. L. B. Anderson, Wheeling, Ill. Wheeling 54.

REAL ESTATE—SUMMER RESORTS.

FOR THIS SUMMER.
Neat appearing cottage on an excellent wooded lot at nearby and beautiful Cedar Lake, only 30 odd miles south; $725. Tms. Address F B 411, Tribune.

WATER FRONT LOT, $885.
16 mi. lake; real fish.; 60 mi. from Chi. Act quick, as this is a rare buy on this lake. Address at once K N 428, Tribune.

FOR SALE.
My cottage on beautiful sand bottom lake close to Chicago. A real bargain. Address J S 163, Tribune.

FOR SALE—$25 DOWN, $10 MO. BUYS 27 acres good Lake Shore; 650 feet frontage; sandy beach; log cabin; only $400. BARGAIN. Byron Selves, Grantsburg, Wis.

DESIRABLE LAKE FRONTAGE SOUTHERN Wisconsin lake; 2 hrs.' drive Chicago. Bargain if you act at once. Address E H 241, Tribune.

SUMMER HOME FOR SALE—FOX RIVER Grove, Ill.; furnished, decorated; motorboat, radio, etc. Cheap. No dealers. Gentile. Address K N 569, Tribune.

40 ACS. IN RECREATION PARADISE, $3 per ac., $5 down and $5 per mo. D. W. Polkinghorn, Eau Claire, Wis.

MUST SELL LOVELY SUMMER COTT.; firepl.; wooded; water frt. lot; 46 miles Chgo.; real barg. Address J D 596, Tribune.

40 ACS. IN RECREATION PARADISE, $3 per ac., $5 down and $5 per mo. D. W. Polkinghorn, Eau Claire, Wis.

MODERN 6 LARGE RM. HOME, EXCLUsive Park on lake. Benton Harbor. Address F 234, Tribune.

3 R. COTT., $645; WORTH DOUBLE; LGE. lake, 98 mi. Address K B 94, Tribune.

REAL ESTATE—FARM LANDS.

Florida.

FLORIDA ORANGE AND GRAPEFRUIT groves for sale, 5 to 1,000 acres; write for information.
F. R. Yearwood, Frostproof, Fla.

Illinois.

240 ACRES, NR. BARRINGTON, 40 MILES from Chicago, in Fox River Valley; 2 good houses; large dairy barn; 3 silos; woven wire fences; excellent land, very fertile. W. H. SCHENDORF, 1340 E. 63d-st., Chicago.

HALF ACRE, 2 BLOCKS FROM AURORA-Elgin station. 1 hour from Chicago. Price $450; terms, $50 cash, $10 monthly. E. A. ULLRICH, 5732 Madison-st. Austin 0341.

PH. CENTRAL 1715 FOR 10 AC. OF GOOD black land, high and dry, 2 miles from So. Elgin; pr. $1,750, $300 cash, $25 mo.

FOR SALE—30 ACRES ADJOINING RIVER, 7 room home, electric lights, $5,500; $2,500 cash. Walter Salaway, Rockford, Ill.

Indiana.

FOR SALE OR TRADE—15 A., NR. CHI., on lake; paved road; good bldgs.; rich soil; also 80 a. on river; good bldgs., rich soil, stock, tools. M. Roe, 7002 S. May-st.

Michigan.

20 ACS., S. W. MICH., ONLY 2 BLKS. from good fishing lake; 2½ hrs. Chicago; some timber; no bldgs.; only $1,000, easy terms. Address M A 547, Tribune.

572 A.—10 CLRD., BAL. TIMBER, NEW bungalow, barn; all fenced; $10 A., $200 cash, $25 mo. Box 187, Fremont, Mich.

34 A.—½ MILE RIVER FRONT, HIGH AND low banks, timber, $1,000, $200 cash, $25 mo. Evans-Tinney Co., Fremont, Mich.

20 AC., MAIN ROAD, NEAR U. S. 31, S. Mich.; 900 frt. trees; good 7 r. hse.; barn, etc.; $2,000; tms. Roessler, 140 S. Dearborn.

SEVERAL GOOD FARMS FROM 19 TO 50 ac.; modern conveniences; best locat.; priced right. Address O 259, Tribune.

8 A. ON LAKE, S.W. MICH.; 3 A. GRAPES, 100 apple trees. Modern home. Ideal for chickens. Terms. Phone Austin 9798.

5, 10, 20, 40, 80, 120 AC. FARMS. 1930 Catalog Free. Paras, Hartford, Mich.

Missouri.

OZARKS STOCK RANCH—1,560 R.; NEW fence; good improvements; price cut; must sell. Box 127, Houston, Mo.

Texas.

40 ACRES RIO GRANDE
valley, near La Feria; cultivated, irrigated, now in crop; first class citrus fruit land; guaranteed; $250 an acre, terms; will divide. Carl Wolf, 3266 N. Clark. Graceland 3476.

Virginia.

FOR SALE.
James River farm, 1,500 acres, located 35 miles west of Richmond, Va. 250 acres very fertile low grounds easily worth $100 acre. Highland lays well and is susceptible to high state of improvement. Farm admirably suited for stock raising or dairying. Splendid hunting; wild turkeys, geese, ducks, and quails in abundance. A few thousand dollars spent to improve will greatly enchance the value of this place. Satisfactory terms. For price and further particulars write
OWNER, BOX 632, RICHMOND, VA.

Wisconsin.

SACRIFICING IMPROVED 40 ACRE FARM with river frontage and near big lake; modern buildings. Location suitable for summer resort or home. Near city. Other bargains and cutover lands. Address A E Kaiser, Lumberman, Park Falls, Wis.

EDWARD HINES LUMBER INTERESTS offer well block tracts cutover farm land, 40 to 100,000 acres, bargain; terms.
EDWARD HINES FARM LAND CO.,
Rm. 2100, 100 W. Monroe-st., Chicago, Ill.

RAILROAD LANDS IN UPPER WISCONSIN priced low; easy terms. Call or write for booklet No. 53 and reduced fares. SOO LINE LAND DEPT., Room 1011, 188 W. Randolph-st.

REAL ESTATE WANTED.

For Cash.

WANTED—VACANT LOTS
AT BARGAIN PRICES; CLEAR OR PARTLY PAID.
NO BROKERS.
ADDRESS K Y 72, TRIBUNE.

WE BUY FOR CASH.
Real estate bonds, Chicago property only, cash. State full description and price wanted. Address K N 554, Tribune.

NEW 6-6 RM. 2 FLAT BLDG., IN GOOD Austin loc., between Jackson and Lake, w. of Cicero; pr. about $17,500; buyer has $5,000 cash. Address F Y 577, Tribune.

HAVE CUSTOMERS WITH CASH FOR GOOD BUSINESS PROPERTY. FRANKENSTEIN & CO., 110 S. Dearborn-st.

To Improve.

WILL BUILD ON YOUR LOT BUNGALOW or flat without a down payment; no extras; no commission. A square deal to all. H. FINEGOLD, 4932 N. California-av. PHONE LONGBEACH 1611.

WILL BUILD AND FINANCE
on your clear lot. BARBOUR, 134 N. La Salle-st., Room 406. Phone Dearborn 0614.

By Brokers.

WANTED—HOUSES, APT. BLDGS. OR stores or offices located in or around Chicago for which you will accept my choicely located clear vacant in new, rapidly growing district; title guaranteed by Chicago Title and Trust. Owner, Address G G 290, Tribune.

LIST YOUR PROPERTY WITH ME. CAN sell or trade anything salable. N. S. WRIGHT, 123 W. Madison-st. Phone RANDOLPH 4780.

REAL ESTATE FOR EXCHANGE.

Apartments.

NEW HIGH GRADE COR. 22 4S, ALWAYS rented; good trans. What have you for $45,000 equity, subject to 1st mortgage? STERNFELD, Builder. Irving 8607.

HIGH GRADE 36 APT., SO. SHORE, RENTal $28,500; 1st mtg. $132,000, 6%, due 1932. Trade for smaller. HOFFMAN & BECKER, 356 E. 51st-st. Atlantic 0700.

HAVE 5-6 RM. FRAME APT., N. FRANCISco-av. near park; fine condition. Want 5 room brick bungalow near Edison Park. Phone Central 2429 or Central 2063.

WILL EXCHANGE MY 3 FLAT, NR. LUNT and Western, for bungalow, 2 flat, vacant or mtg. paper. Hollycourt 1503.

WILL EXCH. 2 FLAT FOR SMALL APT. bldg. on N. W. Side. Avenue 5637.

SPECIALIZING IN SOUTH SIDE TRADES. ETTLINGER, 7819 STONY ISLAND-AV.

12 FLAT, NEAR RAVENSWOOD L, $25,000 equity. Want large or smlr. Jun. 0756.

Farms and Acres.

100 ACRE IMPROVED FARM NR. LISLE, Ill. Will take res. La Grange 4776.

Houses.

TO EXCHANGE—SEVERAL CITY BUNGAlows and 2 flats for suburban homes. Arthur K. Kane, 33 S. Clark. Central 0829.

WANT 3 OR 6 FLAT IN SOUTH SHORE IN exchange for residence. Address P J 485, Tribune.

8 ROOM HOUSE, WHEATON, 2 ACRES. Want 6-12 flat. Juniper 0756.

Vacant.

WILL TRADE SEVERAL PIECES REAL estate vac., restr., ripe for dev., for stocks, bonds, or what have you? No brokers. Address M E 402, Tribune.

WANT NEW 12 FLT., 6 TIMES RT., FOR clr. Milw.-av. cor. Address O 440, Tribune.

EXCH. CLEAR LOTS FOR BUNG. OR frame 2 flat, N. W. Side. Pros. 3204.

REAL ESTATE FOR EXCHANGE.

Vacant.

300,000 SQ. FT. VAC.; CLEAR; GRAND Trunk switch; on car line. Very close in. Trade for apts. with real equity. HOFFMAN & BECKER, 356 E. 51st-st. Atl. 0700.

REAL ESTATE LOANS.

First Mortgage.

LADY WITH FUNDS WANTS GOOD FIRST and second mortgage loans; monthly payments or straight loans; 6% interest; low commission. Address E H 239, Tribune.

MONEY TO LOAN.
1st mtgs., any amt.; N. S. ppty. pfd. D. P. Foley & Co., 908 Lakeside. Long. 2897.

WANTED — CONSTRUCTION LOAN ON 7 story building, high class north side corner. Address K O 350, Tribune.

LOANS TO PROPERTY OWNERS—MAKE and buy 1st, 2d, 3d mortgages and contracts. R. 1116, 134 N. La Salle. Rand. 1187.

Junior Mortgage.

SECOND MORTGAGE LOANS
We are making them.
And we make them at an astonishingly low cost to the borrower.
7% is the interest, and the commission figures out as follows:
$35.00 per $1,000 for 1 year
$65.00 per $1,000 for 2 years
$90.00 per $1,000 for 3 years
PERSONAL HOME MORTGAGE COMPANY
105 W. MADISON-ST.
COR. MADISON & CLARK.
Franklin 5700. ROOM 407.

SECOND MORTGAGE LOANS
This old established industrial banking house, which has served so many others in Chicago, is prepared to take care of second mortgage financing for you.
Low rates. Prompt service. Come in any day.
TRUSTEE SYSTEM SERVICE
63 E. ADAMS [2d floor],
1630 BELMONT-AV., nr. Lincoln,
3231 W. MADISON-ST., nr. Kedzie,
818 W. 63D-ST., nr. Halsted.

2D MORTGAGE LOANS SINCE 1906.
Made, bought, loaned on; you get money in one day. Ask any bank about us.
SIMMONS BROS., 69 W. Washington-st.

SECOND MORTGAGE LOANS—
REPUBLIC REALTY MORTGAGE CO.
110 S. Dearborn. Central 4804.

Contracts.

Monthly Payment Contracts
ON SMALL HOMES BOUGHT BY
WILLIAM F. PELHAM CO.,
111 W. Monroe-st. Central 6702.

STOCKS AND BONDS.

IF YOU HAVE DEFAULTED BONDS OR stock that you have been unable to move, advise us. We may find an outlet for you. Address J S 161, Tribune.

FINANCIAL.

WILL YOU DISCOUNT YOUR FIRST MTG. bonds for cash? Give amt., details and discount. Address K J 319, Tribune.

MORTGAGES FOR SALE.

FOR SALE — FIRST MORTGAGES, $2,500 up. Chicago and suburbs. Send for list. Will J. Bell, 69 W. Washington-st. Cent. 2579.

BUILDING MATERIALS.

ROOFING, $1.25 PER ROLL.
New doors, $2.75; oak base blocks, 3c.
CHICAGO MILLMEN'S CLEARING HOUSE,
2431-33 Irving Park-blvd. Key. 7370.
Open Thurs. and Sat. til 9 p. m.

LOANS.

Personal, Property, and Salary.

MONEY
WHEN YOU NEED IT
$100—$200—$300
ON YOUR FURNITURE OR AUTOMOBILE.
No Signatures Required Except Your Own.
ONE TO TWENTY-FIVE MONTHS TO REPAY.
LAWFUL INTEREST.
A representative will give full details of our family finance service without obligation to you.
WE MAKE SALARY LOANS.
CALL, WRITE OR TELEPHONE.
METRO LOAN CO.
Business Established 1887.
3 OFFICES FOR YOUR CONVENIENCE.
120 S. STATE-ST., SINGER BLDG. ROOM 800. PH. RANDOLPH 3468.
4803 N. LINCOLN-AV., COR. LAWR. ROOM 215. PH. LONGBEACH 3457.
9 S. KEDZIE-AV., COR. MADISON. ROOM 231. PHONE KEDZIE 1437.
UNDER STATE SUPERVISION.

$10 TO $300—LEGAL RATE
ON YOUR SIGNATURE ONLY.
LOCAL LOAN CO.
27 W. WASHINGTON. RAND. 6210.
1200 N. ASHLAND. BRUNS. 3100.
6335 S. HALSTED. WENT. 4150.
4010 W. MADISON. KEDZIE 5900.
8 N. OGDEN. HAYMARKET 4700.

Furniture or Salary Loans.
$50 TO $300.
CHICAGO FINANCE CO.,
EASY PAYMENTS, LOW RATES.
ROOM 1301. 11 S. LA SALLE-ST.
Telephone Central 1060 or 4163.

$1 TO $1,000 LOANED
on diamonds, watches, jewelry and silverware.
1% a month; no extra charge.
FIRST STATE PAWNERS SOCIETY,
12 S. Clark-st.

PERSONAL LOANS.
COMMONWEALTH INVESTMENT FINANCE PLAN.
100 N. La Salle-st., Rm. 507. Rand. 6811.
3211 W. Roosevelt-rd. Rockwell 8030.

BUSINESS LOANS
to Factories, Shops, Stores, Restaurants, Laundries, Furnished Apt. Houses, on fixtures and equipment. Easy time payment. P. BOLAND, 5th fl., 215 W. Randolph. Fran. 1966.

PERSONAL LOANS.
SOL H. SIEGEL & CO.,
160 N. La Salle-st. Franklin 2958-9.

MONEY FOR EVERY NEED.
WOODLAWN LOAN CO.,
6253 Woodlawn-av. Fairfax 4383-84.

LINCOLN LOAN COMPANY—
4804 N. KEDZIE-AV. IRV. 9886.
4010 W. MADISON-ST. NEV. 1186.
6240 S. HALSTED-ST. WENT. 8749.

PERSONAL LOANS LOW RATES.
UNION DISCOUNT CORPORATION,
30 N. DEARBORN-ST. CENTRAL 3370.

FURNITURE LOANS—$10.00 TO $300.00.
C. C. ERD.
7 S. Dearborn, Room 916. Central 4733.

FURNITURE AND SALARY LOANS.
COLONIAL FINANCE CORPORATION,
Room 1503, 20 E. Jackson. Harr. 9094.

WARD OFF WORRY OR EMBRRASSMENT—Salary or furniture loans. T. B. Ward, 8 S. Dearborn, Room 612. Rand. 2060.

HOUSEHOLD FINANCE CORPORATION,
105 W. MONROE-ST., 14TH FLOOR.
PHONE CENTRAL 2559.

PERSONAL LOANS—
COMMERCIAL GUARANTY CO.,
11 S. La Salle-st. Randolph 4436.

CLOTHING, FURS, ETC.

FOX CHOKERS, FUR TRIMMINGS, FOR spring. Ready made and to order.
BLUMENFELD'S FUR SHOP,
04 State-Lake Bldg., 190 N. State. Dea. 1253.

FOXES—FOXES—FOXES
—the finest values in Chicago, $55 up.
MILLER & CO., 166 N. Michigan-av.

$15—Sample Fox Scarfs—$15.
$45—SAMPLE FUR COATS—$45.
KAYE'S STUDIO, 30 E. Randolph, Rm. 202.

HOUSEHOLD GOODS.

Central.

HARTMAN'S—
432 S. Wabash-av. 5853 S. Halsted-st.
2241 W. Madison-st.

South Side.

4 Rooms Complete, $185
Only $15 Cash Required.
Liberal terms to suit your convenience.
KESSEL BROS. FURN. CO.
4312 COTTAGE GROVE-AV.
OPEN EVENINGS TUES., THURS., SATUR.

OPEN TO THE PUBLIC,
9 A. M. TO 9 P. M. TODAY.
Starting today, we will allow you to select any living room, dining room, or bedroom suite in the house at $59.50. All Coxwell chairs and ott., $19.50. Come early for the best selection. Numerous other bargains.
OAKLAND FURNITURE JOBBERS,
3977 Cottage Grove-av., 3d floor.

RUGS! RUGS! RUGS!
Plenty of them all sizes and colors.
ORIENTALS, DOMESTICS, and CHINESE.
Lowest prices in city.
KLEVER [SHAMPAY] KARPET Kleaners,
4631 Cottage Grove-av.
4338 W. Madison-st.
Open Tues., Thurs., Sat. Until 9 p. m.

RUGS—TABLES—SUITES.
Also chairs, bedrm. suites, bric-a-brac.
PRICED LOW FOR QUICK SALE.
EMPIRE FURNITURE STORE,
6164 WENTWORTH.

$300 Cash Buys 4 Rooms
complete; worth $600; used 3 months; inc. living rm., din. rm., bedrm. and kit. sets. Rugs, lamps, tables, etc.; will separate. Call days or eves. Gersh, 7732 Stony Island.

4 RMS., COMPLETE, $245.
Almost new, worth $500; gen. walnut bedroom and dining sets, mohair living rm. set, rugs, lamps, dishes, etc., will sep. Atlas, 6142 Cottage Grove. Open eves., Sunday.

A BARGAIN.
Steinway grand piano, household goods, including chairs, lamps, etc. Call Dorchester 6494 or Harrison 7044.

COMPLETE FURNISHINGS OF MY EXclusive 5 rm. apt., incl. grand piano; all or sep.; A-1 condition. S. Shore 10042, or 7233 Phillips-av., Apt. 2-A.

FOR CASH—PARLOR SET, $50; WAL. DIN. set, $39.50; bkfst. set, $17.50; rugs, chrs., da-beds. Dunn Bros., 6714 Cottage Grove.

WAL. ITALIAN DINING RM. SUITE, LONG table, 8 chairs, buffet, and china clos.; good cond. No dealers. Hyde Pk. 9730.

ORIENTAL RUGS, SARUKS, KASHENS, 9x12, 11x15, 5x7; 8 rms. of furn.; barg. Ken. 4730.

WILTON RUG, $18; PARLOR SET, $40; dining room suite, $37.50; breakfast set, $7. Open eve. and Suns. 6535 Cott. Grove.

COMPLETE FURN. OF 6 RM. APT., INclud. rad. 1138 E. 64th, 3d apt.

3 RM. OUTFIT, SLIGHTLY USED, $100; will sep. Ozie, 8014 Cott. Gr., 1st. Rad. 1293.

FURN. COMPLETE 5 RM. APT.; SELL AT once; all or sep. Fisner, 6350 Kimbark.

5 RM. APT., EXC. COND., REAS. 7314 Crandon, 1st apt. South Shore 5282.

North Side.

WILL SELL FOR CASH
Bankrupt stock of high grade furniture, linen jacquard parlor sets, $59; silk mohair parlor sets, $89; linen frieze parlor set, $119; walnut bedroom sets, $60; walnut dining room sets, $59. Also bargains in Wilton rugs and chairs, lamps. In REMER'S
5822 N. WESTERN-AV.
Open daily till 9 p. m., Sunday till 5 p. m.

GOOD USED FURNITURE.
Dressers, $5; kitchen cabinets, $7.50; room size rugs, $7.50 and up; bed outfits, $8; wardrobes, $9.50; dining table, $5; dabeds, comp., $7.50; overstuffed par. suites, $29.50; cabinet gas ranges, $10. Easy terms.
BIG CITY FURNITURE CO.,
819 N. CLARK, NEAR CHICAGO-AV.

YOUR OPPORTUNITY
to buy bankrupt stock of brand new furniture to be sold at once: mohair, linen, frieze parlor sets, wal. ding. set, 2-3-4 pc. bedrm. sets, Wilton rugs, Coxwell chairs; many other bargains; brkfst. set. PINK.
6542 N. CLARK-ST.
Open Daily Till 10 P. M., Sunday 5 P. M.

FURNITURE OF 4 RM. APT.; LIKE NEW; lease optional; modernistic twin bed set, carpeted floors, grandfather clock, inlaid occasional table, console and mirror, lamps, davenport down cushions, Zenith radio, gold dishes and glassware, drapes, silver, etc.; must see to appreciate; all or separate. Lake View 4240. 3927 Frontier [nr. Pine Grove, off of Irv. Pk.].

RUGS! RUGS! RUGS!
ALL SIZES, COLORS, PATTERNS.
Axminsters, 8x10, 9x12, $7.50-$14.75.
Wiltons & Velvets, 8x10, 9x12, $9.50-$19.50.
Large assortment, various sizes at $2.95-6.50.
IMPERIAL DYERS & RUG CLEANERS,
2123-33 LINCOLN-AV. Div. 6310.
Open Tues., Thur., Sat. to 9 p. m. Free deliv.

$400 for All; Worth $800.
Beaut. modern furniture for 4 rms.; 3-pc. parlor set, 4-pc. walnut bedrm. set complete, walnut din. rm. set, two 9x12 rugs, small rugs, brkfst. set, mirror, oil painting, silverware set, smoker, etc. Will separate.
NELSON, 3355 N. CLARK-ST.

WHITE PORCELAIN GAS RANGE, AUTO. control; large all porcelain elec. refrig.; Gulbransen player piano; 125 rolls, perfect condition; davenport, Coxwell chair, mirrors, dining room, bedroom furniture; no agents. 522 Cornelia-av., Apt. 1. Telephone Lake View 0691.

New or Used Furniture
cheap for quick sale. Parlor, din., bedrm., brkfst. sets, odd pieces. Large selection of used rugs, all sizes. Also complete outfits. Chi-Oak Park Furniture Co., 3531 N. Clark. Buckingham 0949. Open eves., Sun. till 6.

BUCKLEY STUDIO, 1411 HOWARD-ST. Phone Hollycourt 0682. Homes, apts. furnished, decorated; budget plan; wholesale prices. Rugs, furniture; small per cent commission; estimate free.

BUSINESS WOMAN WILL SELL 6 ROOM complete furniture, $225; rent $60; modern, 2d apt. 4113 Broadway.

LIBRARY, HANDSOME ANTIQUE AND other furn., rugs, piano, beds. 1062 Hollywood-av., Apt. 2. Warnica. Edge. 4605.

5 RMS. BEAUT. FURN.; SAC. AT ONCE. Used 2 mos.; will sep. Rogers Pk. 3363. H. Ross, 6431 N. California, near Devon.

VACUUM CLEANER IN GOOD SHAPE; $10 takes it. 3515 Lincoln-av.

ROLL-AWAY REDUCE-AWAY; LIKE NEW. Was $165, now $45. Longbeach 6684.

4 RMS. FURN. FOR SALE; REAS. CALL Sun. only. Sugarman, 7415 Rogers-av.

6 ROOMS OF FURNITURE; WILL SEPArate. Klossen, 650 Grace-st.

Northwest Side.

THIS AD IS WORTH $10
to you as discount on the following furniture: 2 pc. genuine linen frieze par. suite, made in our factory shown at North Side showroom, worth $250, all hair filled for $129; also 7 pc. dining rm. set, sells for $95 at the factory. Our price, $49. Bring ad. 3157 IRVING PARK-BLVD.

WILL SELL REAS. FURN. OF BEAUT. 4 rm. apt., incl. piano, living room suite, 9x12 Karnak rug, wal. din. rm. suite, dabed, etc. Sherry, 4705 N. Albany. Key. 5929.

3 ROOMS OF SLIGHTLY USED FURNIture, mohair parlor set, Sparton radio, table, day bed, dinette set, rugs, dishes, curtains, etc. Avenue 6308.

West Side.

LOOK!
4 ROOMS REBUILT FURNITURE $75
$10 DOWN, YEAR TO PAY.
4 ROOMS NEW FURNITURE $175
3 ROOMS NEW FURNITURE $125
Iceboxes, $5; single beds, $3; gas stv., $8. Terms. Open eves. We deliver. Will separate.

A-B-C
Moving, packing and shipping.
2525 W. Madison-st. Seeley 0123.

BIG BARGAINS FOR CASH.
Gen. wal. din. sets, $55; wal. bedrm. sets, $89; beau. mothproof par. set, $59; brkfst. set, $16; Wilton vel. rugs, $24; $900 4 rm. outfit, $375; gas ranges, lamps, odd chairs. TUFT'S.
4444 W. MADISON-ST.
Open eves. till 10 p. m., Sundays 5 p. m.

$50,000 Bankrupt Furniture.
3 piece mohair par. set, $79; 3 piece wal. bdrm. set, $64; 7 pc. wal. dining set, $55; rugs, brkfst. sets, lamps, mirrors, etc. POWERS. Eves., 10 p. m.; Sun., 5 p. m.
4025 W. MADISON-ST.

BARG. FOR CASH—HIGH GRADE PARLOR sets, $69; 7 piece walnut dining set, $55; 3 pc. bedrm. set, $69; 6 pc. oak breakfast set, $10; Wilt. rug, $19. Open till 10 p. m. Sund. to 5. Collins Bldg., 5114 W. Madison.

FURNITURE OF 8 ROOM FLAT, $200. 3316 Walnut, 2nd.

4 ROOMS FURNITURE, $75; ALSO 5 RM. brick bungalow. Mansfield 0698.

3820 MAYPOLE-AV.—6 ROOMS OF FINE furn., player piano complete; bargain.

Suburban.

COMP. FURN. 6 RM. BUNGALOW. PHONE Euclid 9774-M eves. and Saturday.

LEASEHOLDS.

LEASEHOLD AND FURNITURE OF 31 rooming house, N. Side; good furniture; $2,000; $500 down; or will lease furnished for 3 months with option to buy; rent $230; steam heat, not water free. Address O 526, Tribune.

8 ROOM INCOME APT.
3 rooms rented to permanent people; rent $100; will sacrifice entire furnishings for $700; $500 cash, bal. easy. Sun. 1415.

4 RM. APT., WELL FURN.; NEAR LINcoln and Lawrence El and surf. trans. Rent $65. Easy terms. Ravenswood 1022.

3 RM. FURNISHED APT.; PIANO; NEW bldg.; rent $75. Longbeach 0700, Rm. 523.

BARGAIN—SMALL APT., FREE FRIGIDaire. 856 E. 40th-st., 2d. Kenwood 0390.

8 RM. NEATLY FURNISHED APT.; RMS. rented; exc. loc.; reas. rent. Grace. 7913.

COMP. FUR. OF 4 RM. APT.; SELL OR rent Hilldale, near Farwell. R. P. 0423.

BUSINESS SERVICE.

PATENTS PROCURED — EASY TERMS. Booklet free. Practical inventions financed or marketed. SANDERS, 538 S. Clark-st.

LEGAL NOTICES.

NOTICE OF ANNUAL AND SPECIAL MEETINGS OF STOCKHOLDERS. THE CHICAGO, ROCK ISLAND AND PACIFIC RAILWAY COMPANY.
CHICAGO, ILLINOIS, FEBRUARY 25, 1930.

I. THE ANNUAL MEETING OF THE STOCKHOLDERS OF THE CHICAGO, ROCK ISLAND AND PACIFIC RAILWAY COMPANY will be held at the office of the Company in the City of Chicago, Cook County, Illinois, on Thursday, the first day of May, 1930, at 11 o'clock in the forenoon, for the consideration of the following questions:

1. Whether the Company shall be renewed under the laws of Illinois and Iowa for a period of fifty years after the expiration of the present Articles of Consolidation of June 2, 1880;
2. The increase in the number of directors of the Company from thirteen to fifteen, and the amendment of the Articles of Consolidation to provide therefor;
3. The creation of an issue of $32,228,000 Thirty-Year 4½% Convertible Gold Bonds, to be dated May 1, 1930, to provide funds for the general corporate purposes of this Company, said bonds to be convertible into common stock of the Company at any time on or after May 1, 1931, and before May 1, 1940, at $125 per share, with an adjustment of accrued interest and current dividends to the date of such conversion; and, in order to secure said bonds, the execution and delivery of an Indenture setting forth the terms and conditions on which said bonds will be issued and delivered and will be convertible, and the approval of the form of the proposed Indenture;
4. The increase of the authorized capital stock of the Company from $140,000,000 to $170,000,000, all of the proposed increase to be common stock; and the amendment of the articles of Consolidation to provide therefor;
5. The repeal of Article VIII of the Articles of Consolidation of June 2, 1880, which provides that the limit of indebtedness of the Company shall not exceed $275,000,000, exclusive of bonds issued for the acquisition of additional railways or property;
6. The amendment of the By-Laws to provide that the Board of Directors may authorize the signature of the president, or vice president, upon the Company's stock certificates to be engraved in facsimile, under such regulations as the Board of Directors may from time to time prescribe;
7. The election of Directors;

And for the transaction of such other business as may come before the meeting.

II. In order to comply with certain statutory provisions of the State of Iowa, A SPECIAL MEETING OF THE STOCKHOLDERS of the Company is hereby called to be held at the principal office of the Company in the City of Davenport, Scott County, Iowa, on Friday, the second day of May, 1930, at 9 o'clock in the forenoon, for the consideration of the questions set forth above.

By order of the Board of Directors.
J. E. GORMAN, President.
CARL NYQUIST, Secretary.

NEW ORLEANS, FEBRUARY 14, 1930—Separate and sealed proposals will be received by the Sewerage and Water Board of New Orleans at the office of the Secretary, Room 401, No. 526 Carondelet Street, New Orleans, up to 12 o'clock noon [Central Standard Time] of Wednesday, April 30, 1930, for the following contracts: 112-D, Riveted Steel Pipes for Drainage Pumping Station No. 2; 209-D, Constructing a masonry lined canal in the Orleans Relief Canal from Broad Street to Jefferson-Davis Parkway; 106-S, Sewers in Lakeview; 107-S, Sewers in Edgewood; 108-S, Sewers in Gentilly Terrace; 204-S, Pumps, Flood Gates and Check Valves for Sewage Station "D"; 205-S, Valves and Sluice Gates for Station "D"; 103-W, one 700 to 800 K. W. Diesel Engine Driven Unit for Station "C." Plans, specifications and proposal forms may be obtained at the office of the Board. A deposit of $50 will be required for each set of plans issued. The right is reserved to reject any or all bids. A. G. MOFFAT, Secy. GEO. C. EARL, Genl. Supt.

NEW ORLEANS, JANUARY 9, 1930.
Sealed proposals will be received by the Sewerage and Water Board at New Orleans, at the office of the Secretary, Room 401, No. 526 Carondelet street, New Orleans, up to 12 o'clock noon [Central Standard Time], of Thursday, March 20, 1930, for Contract 203-S for furnishing FREQUENCY CHANGERS, SWITCHBOARDS, AND ACCESSORIES FOR SEWERAGE SYSTEM. Plans, Specifications, and blank proposal forms may be obtained at the office of the Board. The right is reserved to reject any or all bids.
A. G. MOFFAT, Secretary.
GEO. G. EARL, Gen'l. Supt.

MACHINERY AND TOOLS.

20 TON INDUSTRIAL 8 WHEEL STD. GA. locomotive crane with 38 ft. boom.
16x50 in. Cutler-Hammer DC lifting magnet.
HARRIS BROTHERS COMPANY,
Lafayette 1900. W. 35th and Iron-sts.

For Sale—Punch Presses
No. 2 Niagara, No. 3 Holden, No. 36 Geored Toledo, No. 75 Consolidated. Passman bros., 707 W. Washington-blvd.

WANTED—24 TO 30 INCH MODERN ENgine lathe, to take 13 ft. between centers; prefer motor or single pulley drive; give full particulars. Address J L 84, Tribune.

WANT WASH. PROOF PRESS, 21X27; JIG saw and drill combined, vacuum print frame, 30x40. Address O 152, Tribune.

12 IN. BERLIN INSIDE MOULDER. FOR sale. Eagle Tank Co., 2440 N. Crawford.

LIGHT & HEAVY MANUFACTURING.

1, 2 OR 3 STORES.
Steam heat, corner building, 38th-st. and Wentworth-av.; good for any line of business; good condition; very low rentals. Harry Carney. Boulevard 6528.

JEWELRY, WATCHES, ETC.

PAWN TICKETS, DIA. BOUGHT FOR cash, also old gold, silver, plat., jewelry, gold teeth.
For sale, 1 kt. dia. ring, beaut. mtd. . $150
2 kt. plat. dia., mtd. $450
¼-½ kt. beaut. mtd. $25-50
Ladies' wrist watch, 10 diamonds $50
Gents' Elg. wrist watches at $10. Jewelers' Exch., 32 N. State, Rm. 1102. Dear. 8905.

SEE ME FIRST ON DIAMONDS, ANY KIND of jewelery, gold teeth and pawn tickets; highest cash paid on all; bargains for sale.
ASK FOR PIETRO ROCCA.
32 N. State. Room 900.

CASH FOR OLD GOLD, SILV., PLATINUM, jewelry, dental crowns. Standard Smelting Works, 202 S. State-st., cor. Adams, R. 802.

100% FULL VALUE PAID IN CASH FOR diamonds, pawn tickets, old gold, gold teeth, etc. Mr. Lane, 32 N. State, R. 1319.

DIAMONDS, OLD GOLD, PAWN TICKETS bought; bargains in diamonds at all times. BERNSTEIN BROS., 10 N. Clark, Room 605.

HOUSEHOLD GOODS WANTED.

ATLANTIC 2290.
PHILPOTT'S BUYERS MEAN MONEY TO YOU. See us first; get more. We are as near as your phone. ARTHUR B. PHILPOTT.

LAKE VIEW 2260.
We will sell your household goods on consignment. You will realize more money.

HIGHEST CASH PRICES PAID FOR USED furn., rugs, stoves and elec. radio. We call anywhere. Homan Furn. Ph. Kedzie 1300.

WE PAY HIGHEST CASH PRICES FOR used furniture, rugs, stoves. We call anywhere. ACME FURN. HOUSE. Nevada 1150.

CALL CRAWFORD 3850 FOR HIGHER cash prices on your furniture, rugs and elec. radio; prompt pay. Spaulding Furn. Co.

CALL MONROE 6263. WE PAY HIGH cash prices for used furn., rugs, stoves.

BARTER AND EXCHANGE.

WILL TRADE $1,600 CARNIVAL CONCESsion, tents, frames, games, wheels and Remington peanut vendors, for model A Ford sedan. Address P 490, Tribune.

WTD.—USED CAR OR WHAT HAVE YOU for $1,500 equity in new 5 room brick bungalow in Brookfield. Address K A 372, Tribune.

WTD.—SMALL USED CAR IN EXCH. FOR kitch. apt. Address M M 201, Tribune.

WILL TRADE OR SELL SEAL COAT; EXC. cond., for small car. Spaulding 2306.

BILLIARDS AND BOWLING.

BILLIARD TABLES, NEW AND REBUILT. All prices and terms to meet all conditions. Buy direct from manufacturer and get best quality and lowest prices. Everything in billiard and bowling supplies.
THE BRUNSWICK-BALKE-COLLENDER CO.
623 S. Wabash-av. Wabash 4020.

NEW AND USED BILLIARD TABLES.
Low prices. Easy terms.
KEEFE & HAMER CO., 17 N. Wabash-av.

5X10 JEFFERSON BILLIARD TABLE, PERfect cond. 68 E. 22d-pl.

INSTRUCTION.

REAL JAZZ IN 20 LESSONS — ALL INstruments. Christensen Schools, 25 E. Jackson, 953 Belmont, 718 W. 63d-st., 3945 Madison, 2204 S. Crawford, 2602 Milwaukee.

BOOKKEEPING, SHORTHAND, TYPEWRITing—Reas. rates. Days or eves. M. M. Voss, 431 S. Wabash-av. Harrison 1665.

THE BERLITZ SCHOOL OF LANGUAGES—French, Spanish, Italian, German, English. Free bulletin. 56 E. Congress. Har. 0427.

TYPEWRITERS AND SUPPLIES.

BRAND NEW CORONA SPECIAL, $39.50. Corona fours rented with purchase privilege. L. C. Smith, Corona Typewriter Inc., 68 E. Washington. Randolph 0082.

ALL MAKES RENTED, SOLD, AND REpaired; low rental rates to students. Store, 169 N. Dearborn-st. Central 3630.

TYPEWRITER, $10; ADDRESSOGRAPH, $50; dictph., $25; barg. 190 N. La Salle.

UNDERWOOD NO. 5, ROYAL, SMITH, Oliver, $10 to $30. Ph. Juniper 8967.

BUSINESS OPPORTUNITIES WTD.

WANT ANY GOING BUSINESS, STORE OR merchandise, for good income building; give full particulars. Address K P 440, Tribune.

RESTAURANT — WANTED — SMALL, ON South Side; give full details first letter. Address F 275, Tribune.

BUSINESS OPPORTUNITIES.

APT. HOTEL—FOR SALE OR LEASE—… 18 yrs. Phone Midway 2336, SMITH.

AUTO WASH RACK—FOR SALE OR WILL take partner; busiest spot on North Side; small investment. Phone Sunnyside 5730.

BAKERY.
Best location on the north side. … owner there for 14 years. Sell account of other business. Whitehall 4430.

BAKERY—AND RESIDENCE; 20 MI. FROM Chgo.; wholesale and retail; wond. opp. for live wire; investigate before buying elsewhere; $15,000 handles. Remember—… to pay. Address K Y 157, Tribune.

Bakery and Lunchroom.
Good, established trade. Owner retiring. Bargain. 4547 Montrose-av.

BAKERY—FOR SALE—GOOD 2 MAN SHOP; fine location. 1280 W. 72d-st.

BARBER SHOP AND BEAUTY SHOP. For Sale—Also fixtures, new and used. PAIDAR CO., 1120 N. Wells-st. Div. …

BATH AND MASSAGE INSTITUTE—… established. North Side; good … cheap for quick sale. Owner going to … Address J 353, Tribune.

BEAUTY SHOP.
4 booths; good business; will sacrifice on account of sickness. 5202 N. Damen.

BEAUTY PARLOR—FOR SALE—SUPPLIES, equipment; cash, easy terms. … GIBBS & CO., 21 S. Wabash-av.

BEAUTY SHOP — 6 BOOTHS, … yrs.; reas. 4780 Elston, cor. Lawrence.

Beverage Plant—Small.
Manufactures, distribs. beverages; … equip.; sell acct. illness. Spaulding …

BILLIARD HALL—8 TABLES; SHOE SHINE stand; old est. trade; must be sold, cheap. 2405 W. North-av.

BOWLING AND BILLIARDS; 6 ALLEYS, … tables; good estab. bus. 1454 Madison…

CANDY, CIGARETS, DUNBAR CORN… per—Entrance to street and … Rent $50; steam heat; living rm.; … many years; always big money maker; … $950; easy terms; must sell at once. … Armitage-av., block west of California.

CHECKER CAB MEN.
Earn more than a living. We furnish … business. See Mr. Green today.
CHECKER TAXI CO. 1401 W. Jackson.

CIGAR STAND IN LOBBY AT SOUTH SIDE transient hotel. Real chance. Quick … for cash. Address O 61, Tribune.

CONFECTIONERY, CIGARS, CIGARETTES, Fountain Service, Magazines, stationery and School Supplies—Excellent trade. Wonderful location on car line. Steam heat, living rooms; cheap rent. 1924 Montrose…

Delicatessen and Grocery
store; wonderful opportunity for a couple; income $350; owner leaving town. … Western-av. Juniper 8434.

Delicatessen and Grocery.
Good business; near hospital; 5 … rooms; reasonable. 5401 S. Morgan…

DELICATESSEN AND GROCERY—WONDERful opportunity with LITTLE CASH; call Humboldt 3753 AT ONCE. Leaving town.

DELICATESSEN—STEAM TABLE, NORTH Side, up to date, doing $450 a week business. No competition. Longb. 9234.

DELICATESSEN AND LUNCH RM.—… cash. Buckingham 3832.

DELICATESS'N—FOOD SHP.—FINE LOC. liv. rm., kitchen; reas. 6322 Woodlawn…

DELICATESSEN—GOOD BUS.; 1 WK. … try; living rm.; stm. ht. 4853 Diversey…

DRESS SHOP—EST. 9 YRS., BUSY SECT. Milwaukee-av., nr. Irving Pk.-blvd.; … consider clear vac. Kildare 3677 mornings.

DRUG STORE—FULLY EQUIPPED, … $500 down. Rent $50. P. O. sta. … Drexel 1073 or South Shore 4646.

DRUG STORE — FIXTURES, COMPLETE will finance. Stewart 4747.

FRUIT STORE—NR. L STATION. … Robey-st. Price $125.

GARAGE — 50X125; ESTABLISHED … years; paying business. 3417 N. Western-av. Phone Buckingham 1376.

GARAGE — BUILDING AND BUSINESS real bargain; will accept trade. 7244 Vincennes-av.

GARAGE — 175 CAR, NORTH; 100 CAR south; $7.00. AL WEISS, 33 N. La Salle.

GAS STATION.
4 year lease. Bargain. Robey and … Call Berkshire 5637.

GROCERY AND MARKET
for sale; doing good business; exclusive section of Chicago; reasonable. Palisade … after 7. No agents.

GROCERY, FRUIT AND VEGETABLE Store—Reas. N. W. Mod. fixtures. … rent. Lg. liv. rm. in rear. Will consider bungalow in trade. Address K P 438, Tribune.

GROCERY, FRUIT—WONDERFUL OPPORtunity for couple; income $350 … Owner leaving town. 2907 W. Madison.

GROCERY MARKET—CHEAP; BEST location on South Side. 4736 Calumet.

GROCERY AND DELICATESSEN—DESIRable; price no object. Phone West …

HAND LAUNDRY—EXC. LOC. AND TRADE. Must sell best offer. Diversey 9482.

HARDWARE AND HEATING BUS.—… college town of 60,000; established … Excellent residence district. Clean stock … ern fixt. thrcout. Address L E 17, Tribune.

HOTEL—45 RM. COMML.; BARGAIN. World's Fair Loc., I. C. Trans. … Rt. $200; Heat free; $2,500 will buy. Steinbock & Alxander, Inc. State …

HOTEL—FOR MEN ONLY. 130 RMS. … ing good business; cheap rent. … State-st. JAMES SVOLOS.

ICE ROUTE—1, CHEAP; MUST BE SOLD at once. Call Mansfield 3900.

Lingerie-Infants' Wear.
Will sell at bargain for $3,000. Apply 3112 W. North-av.

MFG. PLANTS MECHANICAL DEVICES put in production. Industrial Locating Co., 7 S. Dearborn-st.

MASSAGE HEALTH INST.—WELL ESTAB. bus. on busy st. Must sac. 9316 Commercial-av., 2d Fl. Regent 3750, S. Chgo. …

MILLINERY AND GIFT SHOP—DOING A good business; excellent location in suburb; reasonably priced for quick sale. Address K 77, Tribune.

PARTNER FOR LONG ESTABLISHED IMportation, manufacturing and selling … tionally advertised products; one-half interest for $8,000. Will show you astounding record of sales. You need take nothing granted. Only live wire salesman or executive considered. Address G J 367, Tribune.

PATENT FOR SALE FOR A HOUSEHOLD and personal article. Call on T. W. … len, 7 and 9 South Market-st.

PHOTO STUDIO—GROUND FL., LIVING qrts.; barg. 4710 N. Western. Longb. …

Printing Plant for Sale.
Doing exc. bus. through agents; … 16 yrs.; will sell entire equip. … oppor. for big profits. Owner. 4567 …

Restaurant—Spanish Style.
Seats 100; everything new; best N. S. loc. nr. Linc. Pk.; no compet. Rog. Park …

RESTAURANT FOR SALE.
Established 17 years. Don't miss this opportunity. Apply 3431 N. Clark-st.

REST., WELL LOC. AND EST. GD. PAY. bus. Sac. 1128 S. Whipple-st.

ROOMING HOUSE.
or small hotel; ideal location; 23 rooms, … floors furnished; steam heat, electric light; reasonable rent; near Coliseum. 1421 S. Wabash-av. Phone Midway 0264.

ROOMING HOUSE — SHERIDAN-RD. NR. Lawrence; 52 rms.; all with kits.; … $500 month; sacrifice acct. other business; act at once; terms. Owner. Sunnyside …

RMG. FLAT 8 RMS., BEAU. FURN.; ALL filled; rent, $80; net $90 mo.; price … M.R.De Woskin Co., 30 N. La Salle. …

ROOMING HSE.—44 RMS., 12 BATHS … porches, 5 gar.; nr. Sherid.-rd.; best … rent $450. Croxton. 1027 Leland. …

RMING HSE.—17 RMS.; STM.; RENT … Good inc. Reas. 3546 Wilton. Gra. …

RMG. FL.—INC. ALMOST PAYS RENT; barg. for cash; st. ht. 2232 N. Halsted…

RMG. HSE.—43 RMS.; 90% RTD.; CLARK and Diversey; barg. for cash. L. V. …

RMG. HSE.—36 RMS., 4 GAR'S.; NEW FUR. Inc. $985. Rent $375. 4860 Kenmore…

RMG. FLAT, 8 RMS.; GOOD INCOME. Low rent. 4546 Sheridan-rd. Edge. …

RMG. FLAT—7 RMS., INC. $135 MO. RENT $70, $425. 651 Center-st. Div. …

RESORT HOTEL—SUITABLE FOR CLUB or institute. Write J. Fallbacher, Antioch, Ill. Tel. 104-J.

SANDWICH SHOP—FOR SALE—ON DIXIE highway; living quarters; estab. 10 years. Phone Ind. Harbor 1770-M. Investigate.

SWEDISH HOME BAKERY.
Good location; price reasonable. 1740 W. 79th-st. Rad. 1273.

TAILOR SHOP—EST. 15 YRS.; OTHER BUS. 433 W. Harrison, Oak Park. Euc. …

TEAROOM—UNIQUE, EXCLUSIVE. APPLY after 11 a. m. 1317 Hyde Park-blvd.

VALET SHOP—EST. 5 YEARS, IN LARGE North Side hotel. Will sell complete or half interest. 2842 Sheridan-rd.

AUTO ACCESSORIES, REPAIRS.

YOUR CAR REPAIRED
LIKE NEW.
No cash required with our plan. AMERICAN AUTO CONSTRUCTION CO. 6247-51 Broadway. Rogers Park …

GARAGES—FOR SALE & TO RENT.

GARAGE BUSINESS
for sale. Must leave city at once; … garage; doing $45,000 annually; will sell cheap, $920; steady storage in … trucks, tools and machinery; $7,300 … profit made last year. Ph. Commodore …

AUTO CREDITS FOR SALE.

$250 CREDIT ON HUDSON OR ESSEX FOR $125. 1123 E. 81st-pl. Regent …

$250 CREDIT ON 66 CHRYSLER FOR … 4340 Sheridan-rd. Wellington …

$150 CHEVROLET CREDIT, WILL … for $100. Vincennes 8500.

MOTORCYCLES AND BICYCLES.

TAKE NO CHANCES—BUY USED HARLEY with guar. from new agent. Terms. Open eves. and Sun. Kemper, 1607 S. Michigan.

50 HENDERSON, FIRST CLASS COND.; … and up. 3517 W. North-av. Alb. …

AUTO TIRES.

SLIGHTLY USED TIRES, ALL SIZES, … up. Serlin Tire Co., 1300 S. Michigan…

AUTOMOBILES FOR SALE.

SELECT YOUR USED CAR BARGAIN

IN THE WORLD'S FINEST USED CAR HEADQUARTERS.

The used car sales place of the STUDEBAKER SALES CO. OF CHICAGO is the greatest in the country from the standpoint of space, beauty and facilities. In our mammoth building at 26TH AND MICHIGAN there are 225 dandy used cars assembled from which to make your selection. These cars have been inspected by expert mechanics and adjusted wherever necessary. With such a tremendous stock in our building, it is not necessary for you to visit 4 or 5 places in order to make a good car selection. A trip to our headquarters will save you time and also money.

WILLS STE. CLAIRE SEDAN. Has a fine running motor. Equipped with snubbers, heater, spare tire, etc. $195.

STUDEBAKER PHAETON. Special 6. Equipped with new tires, glass sides, and many other extras. Attractive leather upholstery. Motor is smooth and powerful. $195.

CHEVROLET CABRIOLET. 1928 conv. with rumble seat. Has very low mileage, fine, upholstery and tires appear new. $245.

JORDAN 8 SEDAN. Equipped with 4 whl. brakes, snubbers, driving light, trunk, spare tire, etc. Has the original new car appearance and performance. $350.

PACKARD PHAETON. A Highland Park sportsman used this only for occasional driving. Equipped with 4 whl. brakes, snubbers, spare tire, two driving lights, etc. Finished in a handsome tan. $395.

LINCOLN SEDAN. 7 pass. that was used by an invalid for only sunny day driving, so that it is in wonderful condition. Has shutters, spare tire, shock absorbers, bumpers, etc. $475.

PAIGE SEDAN. Model 6-66 seven pass. We are selling it at a very favorable figure. Other man's loss is your gain. So you can get this dandy car for only $295. Has shutters in front, two spare tires mounted in fender wells, snubbers, spotlight, heater, etc.

STUDEBAKER SEDAN. This model is famed for its wonderful Big 6 performance. The car is in exceptionally good condition throughout. Finish, upholstery and tires are practically 100% and the equipment includes snubbers, bumpers, spare tire, etc. $385.

CHRYSLER ROADSTER. Has a world of power and pep. Equipped with 4 whl. brakes, glass sides, and many extras. $245.

DODGE SEDAN. 1929 Victory 6, driven so little that now it is merely broken in. Upholstery, finish and tires are positively in the same condition as when the car was taken off the showroom floor. $545.

ESSEX SEDAN. It's very clean throughout and has thousands of miles of unused transportation. $175.

CUNNINGHAM LIMOUSINE. Custom built 7 pass. with original gray finish. Has two spare tires, fender wells, driving light, bumpers, etc. It's in dandy condition. $395.

CADILLAC PHAETON. It's a beauty. The finish glistens and the upholstery appears new. Motor is very efficient. $345.

STUDEBAKER COACH. Std. 6 that runs like clockwork. It's in splendid all around condition and there are many extras. $195.

HUDSON BROUGHAM. Has trunk, spare tire, shock absorbers, driving light, shutter front, etc. This is a good looking car. Motor is A1. $225.

WILLYS KNIGHT SEDAN. Has Vogue tires that are in good condition. Nice original finish. Equipped with 4 whl. brakes, shutter front, heater, spare tire, snubbers, etc. $295.

LIBERAL TERMS. OPEN EVES., SUN.

STUDEBAKER SALES CO. OF CHICAGO
Michigan-av. at 26th-st.
CALUMET 6492.

$10 TO $20 DOWN.

BUY OUT OF WEEKLY SALARY AS LOW AS $5 PER WEEK. 25 USED CARS. ALL MAKES. MANY MODELS. $50 AND UP. LICENSE PLATES AND FREE SERVICE. 3106 MONTROSE. ALWAYS OPEN.

$20 DOWN

takes choice of 50 good used cars. Driven 30 to 60 days. Balance 12, 15, 18 months. Finance Co. 2022 N. California-av.

FORD—'27 COUPE, $45; FORD SEDAN, $47.50; Overland coupe, bal. tires, $30; Hudson '27, 4 door sedan, $125; Chrysler coach, $120; real values. 1718 S. State-st.

50 USED CARS. ALL MAKES. 3860 Ogden-av. Crawford 4100. 418 Burlington. La Grange 4154. EMIL DENEMARK.

STORAGE SALE—We have 20 cars to sell for charges; mostly closed cars. BARGAINS. Rush Storage Co., 2309 S. Keeler. Roc. 5500.

REPOSSESSED CARS. ALL MAKES AND models; sell for balance due mtge. Aetna Acceptance Co., 5050 Broadway.

REPOSSESSED AUTOS AND TRUCKS—BANKERS' AUTO FINANCE. 1503 SOUTH MICHIGAN.

BUICK—COACH, $290; DODGE SEDAN, $145; excel. cond. 1016 Ainslie, Apt. 6.

AUBURN—8 1929 DE LUXE 5 PASS. SEdan, 6 wire wheels, 2 mounted forward. Trunk and fully equipped. Car is actually just like new. Guar. perf. Sell for bal. of mtge. $985. tms. or trade. 3333 W. Madison.

AUBURN—LATEST 1929 MOD. 8-90 PHAEton Sedan; 6 wire wheels; prettiest sport car in city; sell at any reasonable offer; 90 day guar. 1801 W. 63d-st.

AUBURN — LATEST 1929 CONVERTIBLE Sport Coupe, $695; driven 1,670 mi.; 90 day guar.; terms, trade, no carrying charge. ALWAYS OPEN. 2810 W. MADISON-ST.

AUBURN—'29, 6-80 SEDAN; IN EXCELlent condition; motor perfect; bargain at $475. Call Rogers Park 7338. Ask for Mr. Maldonfort.

AUBURN—'28 STR. 8 SEDAN; 6 TIRES, side mounts; been in storage; used little; cost $2,085; our price $585, 1-3 dn. 4251-61 Milwaukee. Open eves. and Sunday.

AUBURN—1928 SEDAN, ONLY 395; 4 DR. Like a new car; guar.; terms or trade. Finance Co., 6555 Cottage Grove. Alw. open.

AUBURN—LATEST '29 MOD., 6-80, SPT. Sedan; driven 2,000 mi.; same as new; 90 day guar.; terms. 5816 S. Western. Al. op.

AUBURN—LATE '29 SED., ALMOST NEW. Will sac. $575. Tms. Call Crawford 3311.

AUBURN—'29 MODEL 115 SPT. SEDAN. Side mounts. $735. 2323 Milwaukee-av.

BLACKHAWK—4 DR. 5 PASS. SED.; EQPD. with radio, wire whls., side mts., trunk, etc.; orig. throuout; perf. as day left factory; rare barg.; tms. Prop. owners. $180 down. 7128-30 S. Halsted. Triangle 9700.

BUICK—LATEST 1927 5 PASSENGER SEdan, $395; run 4,700 mi.; 90 day guar.; terms, trade; no carrying charge. Always open. 2810 W. MADISON-ST.

BUICK—LATEST 1928 7 PASS. SED., $595; run 3,000 mi.; 90 day guarantee; no carrying charge; terms, trade. Always open. 2810 W. MADISON-ST.

BUICK—LATEST 1929 4 DOOR, 5 PASS. sedan, $795; used 30 days; 90 day guar.; terms, trade; 18 mo. to pay; no carrying charge. Always open. 2810 W. Madison-st.

BUICK 1928-26 COUPE.

Very good condition. $485. Jackson Park Buick Co., 6524 Cottage Grove. Fair. 2900.

BUICK 1930 SEDAN.

Standard 6 like new, low mileage. Mr. Assaph. Briargate 0620.

Buick '27 Coupe—$395.

COMMUNITY MOTORS, INC., 4949 W. Madison. Mansfield 1063.

BUICK—1929-57 SEDAN; DRIVEN VERY little; practically a new car; sell today at a low price. Call between 9 a. m. and 4 p. m. MR. JOHNSON. Calumet 0782.

BUICK—'27 MASTER 6 COACH; PRESENTS appearance of new car; tires are new; real bargain; only $395. 4251-61 Milwaukee.

BUICK — COUPE, 1928; MECHANICALLY perfect; rumble seat; $525. Cord & Auburn Dealers, 7156 Stony Island-av.

BUICK—'29 MAST. 6 SED. 4 dr. $865
'28 Mast. Bro., wire wh.; s. mi. $750
S. Halsted-st. Terms or trade.

BUICK—'28 MASTER 6 SEDAN; MECHANICALLY perfect; looks like new; $200 down, 3972 Irving Park-blvd.

BUICK — '30-47, 5 PASS. SEDAN; WILL trade for smaller car. See Mr. Armstrong, Western-av.

BUICK—MASTER 6 5 PASS., 4 DOOR SEdan; late model; in exc. cond.; will take 3648 N. Irving-av., 2d floor.

BUICK—5 PASS. 4 DR. SEDAN, $95; 4 wheel brakes, balloon tires; 90 day guar.; terms, trade. Always open. 2810 W. Madison.

BUICK—1930 SEDAN MODEL 57, DRIV. mi.; fully equipped; 90 day guar.; terms. 1801 W. 63d. Always open.

BUICK—1929 SEDAN, $795; LATEST 4 door; little used; guar.; terms or trade. Fitzpatrick, 6555 Cottage Grove. Alw. open.

BUICK—4 DR. SED., MOD. '29; LIKE NEW; used little; cost new $1,650; fully equip.; our price $725; tms. 5816 S. Western.

BUICK—CABRIOLET '27 MASTER, WIRE wheels; perfect condition, $465; terms. Litsinger, 925 W. Jackson. Always open.

BUICK—'27-48 MASTER 4 PASS. COUPE. Stored in our own shop. $600. LANGE BUICK, 2635 Milwaukee-av.

BUICK—1929 MASTER 4 DR. SED.; MOD. 10 to pick from; price $875; guar.; 1801 W. 63d. Always open.

BUICK—1925 MASTER SEDAN; PERFECT detail. Will sacrifice for $150. W. Jackson-blvd. Haymarket 7822.

BUICK—1929 5 PASSENGER COUPE. 132 wheel base; run 1,250 miles. 4117 Broadway. Bittersweet 0786.

BUICK—LATE '27 MASTER SEDAN, $435. Liberal terms. Litsinger, 925 W. Jackson.

AUTOMOBILES FOR SALE.

Bird-Sykes

Established 1903.
GRAHAM-PAIGE DISTRIBUTORS.
2211 and 2246 Michigan-av.

Graham-Paige Model Numbers Mean Number of Cylinders and Wheelbase of Car

GRAHAM-PAIGE 610 SEDAN. This is a light six 5 pass. car driven but very little and cannot be told from new in any respects. All latest features, 4 wheel brakes; many extras; guaranteed; $475.

GRAHAM-PAIGE 619 SEDAN, 1928. Presents new car appearance; thoroughly reconditioned; guaranteed; has almost new tires, cowl lights, 4 speed transmission, 4 wheel brakes, other features. Unusual value at $875.

GRAHAM-PAIGE 615 CABRIOLET, 1929. Convertible coupe type, with rumble seat; ideal for any season or weather condition; 6 wire wheels, side mounts; painted burnt ivory, green and gold striping; almost new tires; 4 speed transmission; guaranteed; $1,075.

GRAHAM-PAIGE 612 SEDAN, 1929. Painted Royal Blue, French vermilion, wire wheels, 2 spare wheels, tires, etc.; car like new throughout; many extras included; has latest features; 4 wheel brakes; guaranteed; $825.

GRAHAM-PAIGE 629 SEDAN, 1928. We have thoroughly gone over this car mechanically and it is 100% through and through. Appearance perfect. Painted attractive shade of green; 6 disc whels and tires, spotlight, etc.; 4 speed transmission; 4 wheel brakes; guaranteed; $1,075.

GRAHAM-PAIGE 8, 835 SEDAN, 1928. Full de luxe model, 6 wire wheels; practically new tires, Hoo-Dye shock absorbers; used so little can hardly be distinguished from new; many extras; 4 speed transmission; 4 wheel brakes; guaranteed; $1,275.

GRAHAM-PAIGE 614 SEDAN, 1928. Exceptionally clean; 100% mechanically; almost new tires, many extras; has 4 speed transmission, 4 wh. brakes; brilliant performer; economical to operate; guaranteed; $775.

PAIGE 6 72 5 PASS. SEDAN, 4 DOOR. Traded by original owner; used very carefully; paint and general condition practically as good as new; 4 wheel brakes, other features; guaranteed; $375.

Hudson 1926 Coach $125
Packard 1927 Sedan, 7 pass. 775
Chrysler 70 Coach 175
Ford Coupe, Model T 65
Jewett 4 door Sedan 75
Studebaker 7 Pass. Sedan 375
Auburn 6 '27 Sedan, 5 pass. 375
Nash. Adv. Sedan, 7 pass. 275
Pontiac 1929 4 door Sedan 475
Essex Super 6 4 door Sedan 450
Buick '26-40 2 door Sedan 375
Whippet 1929 6 cyl. Coupe De Luxe 550
Reo '29 Flying Cloud Sedan 975
Paige 6-75 1927 Sedan 475
Paige 6-65 '28 Roadster 450
Paige 6-65 Sedan 550

MANY OTHERS TO CHOOSE FROM.
VERY LIBERAL TERMS.
Open Evenings and Sundays.
Calumet 1080. Calumet 1081.
Willard McAllister, Mgr. Used Car Dept.

BUICK

'26 2-DOOR SEDAN; PERFECT.
$195
$95 DOWN. BAL. 18 MOS.
SEE SUNDAY, MARCH 9.
WAREHOUSE,
5247-55 S. STATE-ST.

BUICK COUPE—5 PASS. LATE MODEL that looks and runs like new. In exceptionally fine condition throughout. Tires, upholstery, and finish are in splendid shape. Equipped with 4 whl. brakes and a wealth of extras. Only $595. Also a BUICK SEDAN, in good condition, $185. Studebaker Branch, 3822 Lawrence-av.

Buick Coupe, 2-4 Pass., $550.

Small down payment will handle; has appearance of new and includes new car guarantee; backed by Chicago's oldest and most reliable Buick dealer. JAMES LEVY MOTORS CO., Indiana at 23d-st. Cal. 4629.

BUICK 1930 SEDAN.

Model 47, 5 pass.; nearly new. Big saving. New car guarantee. WESTERN DEVON BUICK CO., 6100 N. Western-av. Briargate 6100.

BUICK—1930 MODEL 30-61 DE LUXE SEdan; 6 wire wheels; 2 mounted forward. A real bargain; also 1930 De Luxe Sport Coupe; 6 wire wheels, 2 mounted forward, driven little; $1,250. Terms. West Side Auto Exchange, 4635-37 W. Madison-st.

BUICK '27-47 M. SEDAN.

Condition is excellent. Mechanically perfect. Very special today, $475. JACKSON PARK BUICK CO., 7001 So. Chicago-av., 1 block west of Cottage Grove-av. Fairfax 4501.

Buick 1928 Brougham, $750.

Master 6; the interior, exterior, tires and motor prove it absolute new car condition. THE BUICK, 64 E. 55TH. OAK. 7000.

BUICK—LATE 1929 MASTER 5 PASS. SEdan. Car is actually just like new. Run just a few miles. Guaranteed perfect. $985. terms or trade. F. & F. Motor Sales. 3333 W. Madison. Always open.

BUICK—LATE 1929 MASTER SPORT CPE. with rumble seat. Car is just like new. Guaranteed perfect. $985. terms or trade. F. & F. Motor Sales. 3333 W. Madison.

Buick Master Sedan, 1929.

LOW MILEAGE. $875.
4854 Broadway.

CADILLAC

Without question of a doubt this convertible coupe, resplendent in its two-tone chocolate and honey brown Duco finish, its wire wheels, with new heavy duty balloons, presents an appearance equaled by few new motor cars, and the price—
$1,150.
$400 DOWN. BAL. 18 MOS.
SEE SUNDAY, MARCH 9.
WAREHOUSE,
5247-55 S. STATE-ST.

CADILLAC SEDAN, MODEL 341.

7 pass. de luxe model with fender wells, wire wheels, driving light, shutter front, trunk rack, and many other valuable extras. It's ducoed a handsome granite gray. It was oiled and greased every 500 mi. by the original owner, so it's 100% in every respect today. Sold for over $4,000, but our price for quick sale is $1,875. Liberal terms. PIERCE-ARROW, 2545 S. Michigan-av.

CADILLAC—341

TOWN SEDAN; LATEST TYPE.
Looks like the day it left the factory; tires, Cadet Gray duco finish and silk mohair upholstery show no wear; motor perfect; trunk, 2 spares, clock, Lorraine light, etc. Very attractively priced.
CHAS. J. DEMPSEY, INC.,
AUTHORIZED LINCOLN DEALERS.
4700 Washington-blvd. Mansfield 7700.

Cadillac '28 5 Pass. Sedan.

Original chalet green finish with black moulding. Looks like a new car. Mohair upholstery is spotless. Driven carefully over 8,000 miles. Disc wheels, two mounted forward. Chromium plated inside and out. Equipment includes Lorraine light and trunk rack. Must be seen to be appreciated. Can be seen at 2821 Sheffield-av.

CADILLAC—341-B TOWN SEDAN, 5 PASsenger, 1929; 6 wire wheels, 2 mounted in fenders; trunk and radio. Must sacrifice.
TO CLOSE ESTATE.
CENTRAL UNDERTAKING CO.,
425 Plymouth-ct.

CADILLAC—LATE 1929 MODEL 341-B SEdan. Car is just like new; run just a few miles. Guaranteed perfect. Bargain. Terms or trade. F. & F. Motor Sales. 3333 W. Madison. Always open.

CADILLAC—LATEST 1929 FLEETWOOD 4 door de luxe sedan. This nearly new $5,700 car at $2,950. Unusual value; terms, trade, guar. 2701 W. Madison-st.

CADILLAC—'29, 5 WINDOW SED.; A1. Barg. Cadillac, '27 Sport 4 door Sedan......$895 6811 S. Halsted-st. Terms or trade.

CADILLAC — V-63 SEDAN; A1 COND.; fully equpd.; real buy; $165; terms. West Side Auto Exch., 4635-37 W. Madison.

CHEVS—500—CHEVS

$20 CASH—BAL. EASY.
1930 STATE LICENSE FREE.
'29-'28 Coupes, Sedans, Roadsters, $150 up.
'27-'26 Coupes, Sedans, Roadsters, $40 up.
90 Day Written Guarantee.
All make cars taken as first payment. LEVY'S, 724 Milwaukee-av. Always open.

CHEVROLET — COUPE USED 30 DAYS; driven 1,000 miles; like brand new; hydraulic shock absorbers and Lorraine spotlight; $200 discount; terms.
Chevrolet coach, like new $295
Chevrolet sedan, good condition $195
4144-48 Milwaukee-av.

CHEVROLET—COUPE 1929; LATE 6 CYL. model in good cond.; special sale price $375. May Motor Sales, Oldsmobile and Viking Dlrs. 500 East on 69th-st.

CHEVROLET — 1928 COACH; NATURAL wood wheels; fully equipd. $200; $50 dn., balance easy terms. Call Haymarket 7822.

CHEVROLET—CONV. LANDAU SEDAN, 2 mos. old; 6 cyl.; same as new; just broken in; only $465, 1-3 dn. 4251-61 Milwaukee.

CHEVROLET—COACH 1929 ALMOST NEW. $20 DOWN. $7.12 WEEKLY. OPEN EVENINGS. 3846 W. MADISON.

CHEVROLET—1927 COACH; THOROUGHLY reconditioned; $25 down, no property endorsers. 749 W. Jackson-blvd. Hay. 7822.

CHEVROLET—1928 5 PASS. SEDAN, $195; 90 day guar.; terms, trade. Always open. 2810 W. Madison-st.

CHEVROLET—'28 COUPE, A1 COND., ONLY $165. 30 E. LAKE-ST.

CHEVROLET—LATEST '29 SED.; LK. NEW. $395; guar.; terms. 5816 S. Western.

AUTOMOBILES FOR SALE.

Warehouse Sale!

SAVE 25% TO 40%
$185 REAL VALUES
5 Days' Driving Trial

1926 Essex Coach ....$ 50
1927 Hudson Coach 150
1927 Hudson Brougham 195
1927 Chrysler Coupe 225
1928 Essex Coach 245
1927 Oakland Landau 285
1927 Studebaker Sedan 325
1927 Nash Adv. Sedan 345
1929 Essex Coach 395
1929 Essex Coupe 395
1929 Whippet 6 Coach 425
1929 Essex Sedan 445
1928 Hudson Sedan 495
1929 Plymouth Sedan 495
1929 Essex Roadster 495
1929 Hudson Coach 645
1930 Essex 80 Roadster 675
1930 Essex Town Sedan 695
1929 Hudson Sedan 695
1929 Hudson Coupe 695
1929 Hudson Landau 795

TERMS OR TRADE.
HUDSON MOTOR CO.
OF ILLINOIS.
2220 S. Michigan-av. Calumet 6900.
USED CAR WAREHOUSE.
2234 S. Wabash-av. Victory 1994.
OPEN EVENINGS AND SUNDAY.

CHEVROLET—
Spectacular Bargains Now Offered in
Chevrolet's Spring Sale of "O K" Used Cars
SEE OUR DISPLAY ADVERTISEMENT IN TODAY'S TRIBUNE.
BUY FROM YOUR NEAREST CHEVROLET DEALER.

CHEVROLETS—
Spectacular Bargains.
Here They Are
Largest Selection of Used
CHEVROLETS
in CHICAGO.
$100 UP
1929-1928-1927 Models
SEDANS—COUPES—CABRIOLETS. COACHES—ROADSTERS.
2230-34 S. Michigan
"The Heart of Automobile Row."

CHRYSLERS.

Model 70 Royal Coupe, new tires $295
Model 70 Royal Brougham, new tires $295
Model 70 Royal Brougham, new tires 350
Model 60 4 dr. Sedan, new tires 395
Model 60 4 dr. Sedan, new tires 475
Model 52 4 dr. Sedan, new tires 375
LAVERY BROS.—CHRYSLER.
6127 Cottage Grove-av. Midway 5300.

CHRYSLER — LATEST '28; MODEL 72; Crown Imperial sedan; 6 wire wheels; one mounted forward on each side; guaranteed perf.; cost new, $2,175, our price $750; terms or trade. Open evenings and Sunday. 2951-53 W. MADISON-ST.

Chrysler Demonstrators.

Nearly new 66, 70, and 77 sedans. Big savings. New car guarantee. Other makes—all models—$25 up. Thomssen Bros., Chrysler Dlrs., 7334 N.Clark

CHRYSLER — 75 ROYAL COUPE, 6 WIRE wheels and fender wells. Driven 4,000 mi. New car service and guar. Not a scratch on it. Lavery Bros. Chrysler, 6127 Cottage Grove-av. Midway 5300. Open evenings.

CHRYSLER 1929 SEDAN.

Model 75, royal, 4 door, wire wheels, maroon. $325 down payment, bal. 16 mon. MOSS, 6329 Cottage Grove. Plaza 5000.

CHRYSLER—PLY. SEDAN AND COACH, latest '29s; used 2,500 miles; fully equipped; $395 each, $125 cash, balance time. 2427 S. Michigan-av. Victory 4808.

CHRYSLER—1926 COACH, THOROUGHLY reconditioned; modern equipment; $250. May Motor Sales, 500 East on 69th-st. Vincennes 2162.

CHRYSLER—"75" LATE 1929 TOWN SED. Practically new car; low mileage; fully equipped. Only $400 needed. Balance to suit. Miller Motor Sales, 4442 Irving Pk.

CHRYSLER—FINER MODEL 70, CHOICE of 3 sedans and 2 royal coupes with rumble seats. Price $595 each. Lavery Bros. Chrysler, 6127 Cottage Grove. Midway 5300.

CHRYSLER—1928 72 ROADSTER; PAINT yellow; 6 wire wheels; side mounts, 2 spotlights; all chrome nickel. See this car before buying. Priced right. 216 S. Kedzie.

CHRYSLER—"75" LATEST 1929 SPORT Coupe, $895; driven 1,275 mi.; 90 day guar.; terms, trade; no carrying charge. ALWAYS OPEN. 2810 W. MADISON-ST.

CHRYSLER—1929 75 SPORT COUPE. SEE this beautiful car before purchasing. 216 S. KEDZIE-AV.

CHRYSLER—1930, 4 DOOR SEDAN; USED little; fully eqpd.; cost $1,775; our price $1,175; guar., tms. 5816 S. Western.

CHRYSLER—1928 SEDAN, "6-72"; $595; latest type; 4 door; guar.; terms, trade. Fitzpatrick, 6555 Cottage Grove. Alw. open.

CHRYSLER — LATEST '28 72 SPORT RD. Beaut. cream col.; red leather upholst.; like new; $675; guar.; tms. 5816 S. Western.

CHRYSLER—1929 MOD. 75 SED., 5 TO pick from; fully equipped; $950; guar.; terms. 1801 W. 63d, cor. Wood. Always open.

CHRYSLER—'29-75 ROYAL SEDAN....$925 Chrysler, '28-70 Royal Sedan, A1....$525 6811 S. Halsted-st. Terms or trade.

CHRYSLER—FINER 70 CABRIOLET, $500; terms or trade. Ewing, Radcliffe 7362.

CHRYSLER—'29 COUPE, WIRE WHLS. SPT. model. Rumble seat. $695. 2323 Milwaukee.

DE SOTO—LATEST 1929 4 DOOR SEDAN, $595; driven 1,380 mi.; 90 day guar.; terms, trade; no carrying charge. ALWAYS OPEN. 2810 W. MADISON.

DE SOTO—6 DE LUXE COUPE, 1929; 6 wire wheels, fender wells, Vogue tires, $650. 7346 Stony Island-av.

DODGE

1930
4 Speed Senior Sedan,
Like New,
$995
$295 Down, Bal. 18 Mos.
See Sunday, March 9.
WAREHOUSE,
5247-55 S. State.

DODGE — LATEST '29 SPORT COUPE. beau. cream color; wire wheels; 2 fender mounts; rumble seat; can't be told from new; barg.; guar.; tms. 5816 S. Western.

DODGE—1929 DE LUXE SEDAN; PERF. cond.; spot light; must sacrifice; $695. 5316 Division-st. Mansfield 6640.

DODGE—COUPE, '26; GOOD CONDITION; good tires; $185. 7843 S. Racine.

DODGE—VIC. '29, 4 DR. SED., LIKE NEW. $475. Terms. 3615 Harrison-st.

ESSEX—1929

CHALLENGER 4 DOOR SEDAN.
Almost new—Special price
$475.
West Side Buick Co., 4666 Washington-blvd.

ESSEX

'26 2-DOOR SEDAN; OKE..........$ 62.50
'28 4-DR. SED., 4-WHL. BRKS.....$250.00
25% DOWN. BAL. 18 MOS.
SEE SUNDAY, MARCH 9.
WAREHOUSE,
5247-55 S. STATE-ST.

Essex '28 4 Dr. Sed., $295.

Buick Motor, 2031 Calumet.

Essex '29 Sport Coupe—$495.

COMMUNITY MOTORS, INC., 4949 W. Madison-st. Mansfield 1063.

ESSEX—COUPE 1929, RUMBLE SEAT, BLCK. WITH CREAM TRIM. CAN'T TELL FROM NEW. $475. $20 DOWN. OPEN EVENINGS. 3846 W. MADISON.

ESSEX — 1930 CONVERTIBLE 4 PASS. coupe. Run only few miles; priced to move quickly ....$750 LANGE BUICK, 3159 N. Clark-st.

ESSEX—1930 CONV. COUPE, RUM. SEAT; 700 miles; cost $1,150; our price $685. 1-3 dn. Finance Co., 4251-61 Milwaukee-av.

ESSEX—'29 CPE., RUM. SEAT. LIKE NEW. $325. Terms. 3615 Harrison-st.

FLINT—VICTORIA COUPE, LAST MODEL big 6. 1st class mechanical condition; tires like new; bargain. 8097 Yates. Sag. 8003.

FORD—RDSTR., LATEST MODEL T, $85. Ball tires. Ben T. Wright, 1107 N. Clark.

FORD—1929 TUDOR, 2,000 MILES; GUARanteed; $140 down. 30 E. Lake-st.

FORD—MODEL A COUPE, PERFECT COND. $120 DOWN. 30 E. LAKE-ST.

FORD—1929 TUDOR, $325; ACT QUICK IF you want this real buy. 30 E. Lake-st.

FORD—SEDAN; NEW 1929 FORDOR, $575. Extras. Phone eves. Berwyn 2457-J.

FORD—SPORT COUPE, 1929, $325; A1; 1-3 down, private party. Berkshire 4143.

FORD—1929 STD. COUPE, LIKE NEW, $125 DOWN. 30 E. LAKE-ST.

AUTOMOBILES FOR SALE.

UNPAID AUTO LOANS

The following cars have been repossessed and will be sold for balance due as shown. Open eves. and Sun. until 10 p. m.

These cars at 1240 S. Mich.
'30 Stutz Blackhawk coupe; 6 wire wheels.
'30 Stutz 8 custom built sedan.
'28 Whippet 6 coupe $143
'26 Buick 7 pass. sedan; act quick 166
'26 Studebaker coach; sure to sell at 79
'26 Nash 7 pass. sedan; only 55
'26 Buick 5 pass. sedan; special 186
'28 Auburn 8-88 sedan; unusual buy 375
'27 Stutz 8 brougham; perf. cond. 675
'28 Nash convertible coupe 495
'29 Ford Fordor; like new 385
'27 Packard 6 sedan; only 455
'29 Chev. conv. landau; 2,000 miles 465
'28 Chevrolet coupe 235
'27 Chevrolet coupe; only 55

These cars at 5352 Broadway
'30 La Salle 5 pass. sedan; rare barg.
'29 De Soto de luxe spt. cpe.; 2,000 mi. $575
'29 Studebaker Commander sedan 595
'29 Packard 6 sedan, 7 pass. 175
'29 Essex Challenger sedan; almost new 465
'28 Willys-Knight big 6 sedan 560
'28 Chrysler 62 sedan; 6,000 miles 445
'29 Chrysler 75 rdstr.; wire whls. $375 down
'28 Marmon 75 Town cpe.; almost new. $675
'29 Nash 400 sedan; 3,000 miles 865

AUTO BANKERS SINCE 1912.
LEWIS E. BOWER

FORD—
Spectacular Bargains Now Offered in
Chevrolet's Spring Sale of "O K" Used Cars
SEE OUR DISPLAY ADVERTISEMENT IN TODAY'S TRIBUNE.
BUY FROM YOUR NEAREST CHEVROLET DEALER.

Fords Biggest Drop

500 TO PICK FROM.
$20 CASH—BALANCE EASY.
1930 STATE LICENSE FREE.
'29-'28 Coupes, Sedans, Roadsters, $200 up.
'27-'26 Cpes., Seds., Rdstrs., Tours, $30 up.
90 DAY WRITTEN GUARANTEE.
All make cars taken as first payment. Levy's, 724 Milwaukee-av. Always open.

FORDS—FORDS REPOSSESSED.

MODEL A SEDANS AND COUPES.
These cars have been repossessed by our finance company and are in first class condition and priced to move today. Better come early! On display on our lot, 242 W. 55th-st. Cash, trade, easy terms. J. J. WRIGHT MOTOR CO., 242 W. 55th-st.

Fords—5 Day Free Trial.

$20 TO 1-3 DOWN, BAL. 16 MOS.
1929 Tudor, blue, 3,000 miles $333
1929 convertible coupe, like new 495
1929 standard coupe, fully equipped 350
1929 sport coupe, rum. seat, spotlight 395
Late roadster, with folding windshield 425
90 DAY WRITTEN GUARANTEE.
M. J. Kelly, 4445 W. Madison.

FORDS—1930 LICENSE.

EXCLUSIVELY FORDS SINCE 1927.
1930 Town Sedan, like new $695
1929 Roadster, 5 new tires $290
1929 Coupes, sport and standard $350
1929 Fordor, 3 window, like new. $125 down
1929 Tudor, very late $335
1926-'27 ALL MODELS, GUAR $25 AND UP.
2751 W. Madison-st. or 3149 W. Madison-st.

FORDS—Sale—FORDS

SEDAN ....$125 | COUPE $125
RUNABOUT ....90 | SEDAN 85
50 OTHERS—Some as low as $25.
All cars guaranteed; $20 to 1-3 down.
CHAS. J. DEMPSEY, INC.
AUTHORIZED FORD DEALERS.
2300 W. Madison-st. West 1846.

FORDS—MODEL A—40

1929 sport coupes, town sedans, coaches and roadsters, all new cars at big saving. DONOVAN MOTOR CO.
7400 Stony Island-av.
HYDE PARK 2500.

FORD "A" TUDOR SEDAN.

1929 model. Like new in every particular. One of today's outstanding bargains at $350.
HESSER & SODEN,
AUTHORIZED FORD DEALERS.
1234 Morse-av. Briargate 4100.
Open evenings and Sundays.

FORDS—FORDS

1929-'28 roadsters and tourings $225
1929-'28 tudors and fordors $275
1929-'28 coupes and sport coupes $275
Terms or trade; 90 day guarantee.
LITSINGER, 925 W. JACKSON.
Over 25,000 satisfied owners.

FORDS—FORDS—FORDS.

Used car clearance of coupes, tudors, fordors and roadsters; none over $50.
POMEROY-BRAY, 6201 S. WESTERN.

FORD — ROADSTER, MODEL A, RUMBLE SEAT, FOLDING WINDSHIELD, SEAT COVERS, 6 WHEELS, FENDER MOUNTED, CHRONIUM PLATING, $350. $20 DOWN. OPEN EVES. 3854 W. MADISON-ST.

FORD—MODEL A TUDOR $365
FAGET BUICK CO.,
6431 S. Western-av. Prospect 0504.

FORDS—'29 TUDORS. BIG SELECTION OF colors to pick from; all like new cars; big reduction. Tms. or trade. LAWDER BROS., 6900 Vincennes-av. Open until 10 p. m.

FORDS—Guaranteed—FORDS

$20 DOWN. BALANCE 18 MONTHS. NILLES-LARKIN, 3936 W. 22D-ST.

Ford '29 Tudor—$375.

COMMUNITY MOTORS, INC., 4949 W. Madison. Mansfield 1063.

FORDS—Guaranteed—FORDS

All models; new and used; terms. DONOVAN MOTOR CO., 7400 Stony Island.

FORD — 1929 TUDOR, BLUE; 3 MONTHS; $375. Ford 1929 Fordor, blue, 3 mo., $425. DONOVAN MOTOR CO., 7400 Stony Island.

FORD — STANDARD COUPES, MODEL A, late '29. Big selection of colors to pick from. LAWDER BROS., 6900 Vincennes-av.

FORDS — NEW AND USED MODEL A'S; prompt delivery; terms, trade all makes used cars. Lawder Bros., 6900 Vincennes-av.

FORDS—CARPENTER AND PLUMBER JOBS $50 to $75. Good condition thruout. Ben T. Wright, 1107 N. Clark-st.

FORD—LATE MODEL A STD. COUPE, $335. Perf. cond.; excellent paint and tires; fully eqpd.; terms. Ben T. Wright. 1107 N. Clark.

FORDS—1928-1929 STD. COUPES AND TUdor sedans. A1 condition. Tms. Harbor Motor Co., 7733 Cottage Grove. Rad. 6400.

FRANKLIN—LATEST 1928 AIRMAN SED., used very little; fully equip.; guar.; $1,150; terms. 1801 W. 63d. Always open.

FRANKLIN—LATEST 1929 4 DOOR SEDAN, fully equip., guaranteed; genuine value, $1,750; terms, trade. 2317 S. Michigan.

GRAHAM PAIGE—1929 SEDAN; 4 DOOR; just like new in every way. Must sell at once. Will sacrifice. Price $725. Northwest Buick Co., 3807 Lawrence-av.

GRAHAM-PAIGE—1929 MOD. 621 DE LUXE Sedan. 6 wire wheels, 2 mounted forward. Cost $2,058. Our price $985. Terms or trade. F. & F. MOTOR SALES, 3333 W. Madison.

GRAHAM-PAIGE—LATEST 1929 4 DOOR Sedan, $495; driven 1,890 mi.; 90 day guar.; terms, trade; no carry. chg. Alw. op. 2810 W. MADISON-ST.

GRAHAM-PAIGE—1929 "621" FOR BALance due, $895. Finance Co., 6108 Cottage Grove-av., Plaza 0077.

GRAHAM-PAIGE—621 DE LUXE SEDAN; fender wells, side mts., 6 tires; cost $1,965; our price $975, 1-3 dn. 4251-61 Milwaukee.

GRAHAM-PAIGE—612 COUPE. HAS NEW car appearance; fully equipped. Barg., $650. Miller Motor Sales, 4442 Irving Pk.

HUDSONS.

Hudson custom built landau 5 pass. sedan. Driven 13,000 miles. All sport equipment. Price $795. Cost new $2,200. Also 1928 custom built 5 pass. sedan. Long wheelbase. $575. Lavery Bros. Chrysler. 6127 Cottage Grove. Midway 5300.

HUDSON SPORT COUPE.

Latest '29, side mounts, rumble seat; 90 day written guarantee by reliable Hudson agency. A beautiful gray with blue trim. $800. Terms. 3910 Ogden-av. Open eves.

HUDSON '29 COUPE.

Rumble seat, painted a beautiful dark red. Car is in excellent condition and fully guar.; priced for quick sale. Hudson Motor Co. of Ill. 3308 W. North-av. Alb. 4010.

Hudson 1928 Sedan, $485.

$175 Down. 5107 N. Clark.

HUDSON — 1928 5 PASS. SEDAN, $495; driven 4,875 mi.; 90 day guarantee; terms, trade; no carrying charge. 2810 W. MADISON-ST.

HUDSON — 1929 DE LUXE SPT. COUPE, rumble seat, 6 wire wheels, 2 fender mounted; new car cond.; $695; terms or trd. 3327 Milwaukee at Crawford. Always open.

HUDSON—LATEST 1929 5 PASS. SEDAN, $795; 6 wire wheels, fender wells; 90 day guar.; terms, trade; no carrying charge. ALWAYS OPEN. 2810 W. MADISON.

HUPMOBILE—CENTURY 6 SEDAN; JUST like new; must sacrifice immediately. Franklin 6890. Christenholt.

HUPMOBILE—1929 SEDAN, 8 CYL., $985; six wheels; side mounts; terms or trade. Fitzpatrick, 6555 Cottage Grove. Mid. 4200.

HUPMOBILE—8 SEDAN, EXCEL. COND. $395; TERMS. 2230-34 S. Michigan-av. Cal. 5800.

HUPMOBILE—'28 STR. 8 SEDAN, 5 PASS. little. $ 95. 2323 Milwaukee-av.

AUTOMOBILES FOR SALE.

TENNANT

OFFERS
Your choice of 100 exceptional bargains in fine used cars. Check the following partial list—then VISIT OUR SHOWROOM!

Ford 1929 Business Coupe ....$ 375
Chrysler 1929 "75" 5 Pass. 975
Oakland 1929 Special Landau 800
Buick 1929 Master Coupe 925
Chrysler 1928 "72" Roadster 650
Nash 1929 "470" Advanced Sedan 885
Buick 1930 5 Pass. Sedan 1,050

And Many Others!
2425 S. MICHIGAN-AV.
Terms. Open Evenings and Sundays.

REPOSSESSION SALE.

PAY ONLY BALANCE DUE.
'29 Roosevelt 6 wire wheel sedan $695
'28 Hudson 7 pass., custom sedan $574.50
'28 Jordan Air Line 8 sedan $587.35
'27 Hudson coach $226.43
'27 Chrysler business coupe $268
Model A Pierce-Arrow 2 door brou. $681.50
Model 74 Maroon sport roadster $367.40
TERMS OR TRADE.
CRAWFORD AUTO SALES.
4818 N. CRAWFORD-AV. AVENUE 6808.

Hupp—'29 Str. 8 Sed., $1,075.

Complete De Luxe Equipmt.
6 wire wheels and side mounts; driven only 7,358 miles; 90 day guarantee; terms. 5107 N. CLARK-ST.

HUPMOBILE

1929
6-CYL., 4-DOOR SEDAN,
$695
$200 DOWN. BAL. 18 MOS.
SEE SUNDAY, MARCH 9.
WAREHOUSE,
5247-55 S. STATE-ST.

HUPMOBILE—8 LATE 1929 DE LUXE 5 P. sedan, 6 wire wheels, 2 mounted forward. Trunk and fully equipped. Car is just like new. Guaranteed perfect. Bargain. Terms or trade. F. & F. Motor Sales, 3333 W. Madison. Always open.

HUPMOBILE—8 1930 CUSTOM 4 DOOR SEdan, $1,395; like new; 6 wire wheels, 2 fender mounted; 90 day guarantee; terms, trade; no carrying charge; 18 mo. to pay. ALWAYS OPEN. 2810 W. MADISON.

HUPMOBILE—8 1930 DE LUXE SEDAN. 6 wire wheels, 2 mounted forward. Fully equipped. Run 1,084 miles. Just like new. Bargain. Terms or trade. F. & F. Motor Sales, 3333 W. Madison. Always open.

HUPMOBILE 1927 SEDAN.

Very good shape. $395. Jackson Park Buick Co., 7134 Stony Island-av. Midway 1460.

JORDAN—1927 LINE 8 VICT., 4 PASS. Coupe; excellent motor, paint; upholstery; almost new tires; 4 wheel brakes; reduced for quick deal $395. South Shore Packard, 7320 Stony Island-av. Plaza 2000.

La Salle Conv. Coupe, 1928.

6 wire wheels, side mounts; car in perfect shape; sac. for $1,165.
1143 DIVERSEY-BLVD.

LA SALLE—1929 DE LUXE 5 PASS. SEdan, 6 wire wheels, 2 mounted forward. Car is just like new. Guaranteed perfect. Bargain. Terms or trade. F. & F. Motor Sales, 3333 W. Madison-st. Always open.

LA SALLE—LATEST 1929 SEDAN, DRIV. 3,400 mi.; exactly like new; orig. cost $2,675; our price $1,495; 90 day guar.; terms. 1801 W.63d. cor. Wood. Always open.

LA SALLE—4 PASS. COUPE, $895; 6 WIRE wheels; driven 3,860 mi.; like new; 90 day guar.; terms, trade; no carrying charge. ALWAYS OPEN. 2810 W. MADISON-ST.

La Salle '29 Coupe, $1,550.

3940 MILES, RUMBLE SEAT.
5107 N. CLARK-ST.

LA SALLE—'28 SEDAN, 5 PASS. DRIVEN 4,000 miles; can't tell from new car; real barg. Terms. 7136 S. Halsted.

LA SALLE—1929 5 PASS. SEDAN; WIRE wheels, special paint; run very little; will sacr 4119 Broadway. Bittersweet 7737.

LA SALLE—1929 SEDAN. JUST LIKE new. Must be sold for charges. 2241 Cottage Grove-av. Victory 7060.

LINCOLNS

LINCOLN 7 pass. Sedan. Beautiful mulberry maroon finish looks like new. Broadcloth upholstery. Chromium plated throughout. Equipped with Lorraine lights and many accessories. Low mileage. Special at $1,950.

LINCOLN Lebaron 4 pass. Sedan. 3 window model, finished in raven black. Has appearance of new car. Laidlaw special upholstery is spotless. Chromium plated. Equipped with heater, spotlight, etc. Only $1,950.

LINCOLN Limousine. Lustrous blue finish is perfect. Broadcloth upholstery shows no trace of wear. Equipment includes wire wheels, six Vogue tires, and heater. Specially priced at $1,975.

Liberal Terms and Trades.
L. W. Shanesy & Co.
AUTHORIZED LINCOLN DEALERS.
2821 SHEFFIELD-AV.
LAKE VIEW 8247-8000.
Open evenings and Sunday.

LINCOLN LE BARON

2 window sedan. Beautiful sage-brush green. Represents new car condition and carries same guarantee as a new car. Broadcloth upholstery is perfect. Completely equipped. Chromium plated throughout. Should be seen to be appreciated. Priced to move at once. 2821 Sheffield-av.

Lincoln Judkins Coupe.

Beautiful raven jet black color with cream stripe, 6 disc wheels painted cream. Motor is in perfect condition and interior is spotless. Chromium plated throughout and equipped with 6 new tires. Specially priced at $1,500. 2821 Sheffield-av.

Lincoln 7 Pass. Sedan.

Late model; in perfect mechanical condition. Full crown fenders. New heavy duty balloon tires, bumpers, etc. Bargain $595; terms or trade. Always open. 2951-53 W. MADISON-ST.

Lincoln, 7 Pass., $1,295.

Limo., late model, de luxe Sedan, 6 brake system, 6 wire wheels, 2 mounted in fenders, trunk rack, etc.; $1,295. Best buy in town; has had very good care; little mileage. TERMS. 2721 W. MADISON-ST. TRADE.

Lincoln 4 Pass. Le Baron.

Late model; driven very little by a prominent North Shore family. Make no mistake. This is a buy. Terms or trade. CHENEY & KIMBARK, Authorized Lincoln Dealers. 1822 Ridge-av., Evanston.

LINCOLN—LATEST 1929 4 DOOR DE LUXE sedan; out 90 days; full guar. and service. Unmatched value. $3,250; tms. tr. 2701-03-05 W. MADISON-ST. 2317-19 S. MICHIGAN-AV.

LINCOLN — SEDAN, JUDKINS BERLIN; like new. Must sacrifice. No dealers. Rogers Park 5319.

LINCOLN — 1929 5 PASSENGER SEDAN. Run 3,250 miles. Big bargain. 4117 Broadway. Bittersweet 0786.

LINCOLN—BRUNN SED., LATE MOD.; EQ.; driv. 7,500 mi.; barg., tms. 6811S.Halsted.

MARMONS, '29-68's,

4 DOOR SEDANS.
WIRE WHEELS, FENDER WELLS.
LIKE NEW.
$985.
$285 DOWN. BAL. 18 MOS.
SEE SUNDAY, MARCH 9.
WAREHOUSE,
5247-55 S. STATE-ST.

MARMON—S, 1929, MODEL 78 DE LUXE 5 pass. Sedan. 6 wire wheels, 2 mounted forward. Car is just like new. Guar. perfect. Cost $2,187. Our price, $985. Terms or trade. F. & F. Motor Sales, 3333 W. Madison.

MARMON—8 VICTORIA COUPE, MODEL 68, 6 WIRE WHEELS, FENDER WELLS, TRUNK, ETC. COST $1,800. SACRIFICE FOR $650. 3854 W. MADISON-ST.

MARMON—LATEST '29 4 DR. SPT. SEDAN. Can't tell from new; cost $1,775, our price $875; guar.; tms. 5816 S. Western.

MARMON—78 COACH, AS PERF. AS DAY left fcty.; snap; tms.; prop. owners; $85 dn. 7130 S. Halsted. Tri. 9700.

MARQUETTE—5 PASS. SEDAN.; DEMO. New car guarantee ....$925 LANGE BUICK, 3159 N. Clark-st.

NASH

4 Pass. Coupe,
$385.
FORGET THE PRICE.
SEE AND DRIVE THE CAR.
OUR VOLUME MAKES POSSIBLE
THE WORLD'S GREATEST BARGAINS
SUNDAY, MARCH 9TH.
WAREHOUSE,
5247-55 S. STATE-ST.

NASH—
ROADSTERS.

Here you roadster buyers will find the latest and snappiest roadsters in Chicago. Reduced and in perfect condition. Wire and disc wheel models in the latest fender-well mountings, each $440; $140 down, balance 18 months. See Sunday, March 9. 5247-55 S. State-st.

NASH — LATEST 1928 4 DOOR SEDAN, $295; driven 3,740 mi.; 90 day guarantee; terms, trade. No carrying charge. ALWAYS OPEN. 2810 W. MADISON.

NASH—LATE 1929 5 PASS. SEDAN. CAR is just like new. Only run a few miles. Guaranteed perfect. $875. Terms or trade. F. & F. MOTOR SALES. 3333 W. Madison.

NASH—ADV. 6 SEDAN, 1926; GOOD MECH. cond.; new top; paint good; tires fair; sac. $110. Call Bert, 6 p. m., Spauld. 8740.

NASH—1928 ADV. 6 SEDAN; ORIG. FINish like new; guar.; $385; take $100 dn., trade. 7424 Stony Island-av. Plaza 3377.

NASH—'29 STD. SEDAN; USED LITTLE; $595. Also '29 Std. Coach. Perfect. $550. Terms, trade. 7136 S. Halsted.

NASH—LATE '29 STAND. TUDOR SED.; $300; terms. Residence, 933 N. Crawford.

OAKLAND—1927 5 PASSENGER SED.; A-1 cond. Reasonable. Private owner. 3812 Milwaukee, Apt. 12.

AUTOMOBILES FOR SALE.

BARGAIN—BARGAIN.

Oldsmobile sedan, '29 ....$695
Oldsmobile sedan, '28 ....$495
Oldsmobile landau, '27 ....$375
Reo sedan, '26 ....$325
Dodge Sedan, '26 ....$275
Nash coupe, '28 ....$275
Peerless '26 ....$225
Willys-Knight sedan, '24 ....$125
Kissel sedan $75
P. & B. MOTOR SALES,
OLDSMOBILE AND VIKING.
5339-45 S. ASHLAND-AV.

TO BE SOLD AT ONCE.

Studebaker Spt. Cpe., driven 1,000 mi., side mts., fender wells, like new $950
'29 Marmon Sed., 6 w.w., trk.; used little $600
'29 Graham-Paige Sed., side mounts $500
'29 Pontiac 4 p. Spt. Cpe., fine cond. $400
'28 Willys-Knight 66 Sed., orig. finish $550
'28 Studebaker Sed., 5 new tires $325
'28 late Chevrolet Land. Sed., perfect $285
'28 Oakland All-Amer. Coach, like new $400
'28 Hudson Brm. Sed., exceptional buy $425
'28 Chevrolet ½ t. tr. with cab; a buy $200
Our Best Offer. Royal Finance Co. Whse. 5043 BROADWAY. LONGBEACH 9879.

Oakland '28 Sedan—$565.

COMMUNITY MOTORS, INC., 4949 W. Madison-st. Mansfield 1063.

OAKLAND—LATEST 1928 SPORT COUPE; Burbank top, finish and mech. cond. 100%. Barg. $475; terms, trade. Always open. 2951-53 W. MADISON-ST.

OAKLAND—LATEST 1928 5 PASS. SEDAN, $395; trunk, other extras; driven 4,735 miles; 90 day guar.; no carrying charge. ALWAYS OPEN. 2810 W. MADISON.

OAKLAND—'29 SPT. SED. 2 MO. OLD; SAV. Oakland '28 Landau Sedan, A1 ....$550 6811 S. Halsted-st. Terms or trade.

OLDSMOBILE

LATEST '27 SPORT ROADSTER.
$145
$50 DOWN.
SEE SUNDAY, MARCH 9.
WAREHOUSE,
5247-55 S. STATE-ST.

OLDSMOBILE SALE.

1927, '28 and '29 models; all body types; $275 and up. May Motor Sales, 500 East on 69th-st. Vincennes 2162.

OLDSMOBILE—NEW '29 COACHES and Sedans; few left; liberal savings, easy terms. 2505 Milwaukee-av. 4119 Milwaukee. Oldsmobile Dealers.

PACKARD EIGHT '29 SEDAN-LIMO.

This car was actually run only 12,363 mi. It's in brand new condition. This is a de luxe model with fender wells, two spare tires, shock absorbers, and many other extras. Has leather upholstery in front and glass partition. This Packard sold for over $6,000 a short time ago and now can be obtained for $2,350. Liberal terms. PIERCE-ARROW, 2545 S. Michigan-av.

PACKARD—8-443 LATE 1928 CUST. BUILT 7 pass. Limousine, side mounts, de luxe equip., like new; this beaut. outfit cost over $6,000; forced to sell for bal. of mortgage; $1,278.53; take terms or trade. Finance Co., 7424 Stony Island-av. Plaza 3377.

PACKARD—PHAETON WITH KHAKI TOP, tonneau windshield, etc.; painted gray with red whls.; an opportunity to buy a high grade open car at low price, $750. Hill Motor Sales, Packard Dlr., 650 Madison-st., Oak Park. Austin 2102-Euclid 6500.

Packard Big 8-2 Pass. Cpe.

Absolutely like new; practically given away at $1,500.
1143 DIVERSEY-BLVD.

PACKARD—8, 2-43 CLUB SEDAN, SMART appearing 4 door type; trunk; painted Brewster green; 4 wheel brakes; 1 shot oil system, other features. A snap at $550. South Shore Packard, 7320 Stony Island-av. Plaza 2000.

PACKARD—1930 7 PASS. SEDAN, DRIVEN very little; original cost $2,975; our price $2,175. Regular 90 day guar.; terms or trade. 1801 W. 63d.

PACKARD 8—LATEST 1929 CONV. SPORT coupe, wire whls., fully equip.; for immediate disposal at $1,575; terms, trade; guaranteed like new. 2701 W. Madison-st.

PACKARD—8 ROADSTER, 1928 CUSTOM speedster. Cost $5,500; will sac. for less than 1-3 of orig. cost. Like new. Mr. Shepherd. Aust. 2101, 640 Madison-st., Oak Pk.

PACKARD — 1929 LIGHT 8 SEDAN, DRIV. 3,900 mi.; will pass for new; cost $2,475; fully equip.; sac. of $1,000, terms; guar. 1801 W. 63d, cor. Wood. Always open.

PACKARD—'28 4 PASS. COUPE; PERF. cond. Sell for bal. mtge., $695. Terms. 2429 S. Michigan-av. Calumet 4300.

PACKARD—6-26 1929 MODEL 5 PASS.; 6 tires, Lorraine lt., mileage only 11,000; bargain. Pn. Sup. 4701, Apt. 1605.

PACKARD—SEDAN, LATEST MODEL, LIKE new; sacrifice $800 acct. of stock loss. 1834 S. Central Park-av.

PACKARD—'28 STR. 8, 7 PASS. SEDAN. Cst. $5,600. Bar., $1,375. 2323 Milwaukee.

PACKARD—'28 SEDAN, A-1 CONDITION; must sell at once. Rogers Park 1134.

Peerless '29 Sedan, $950. 7 pass. Mod. 91. 5107 N. Clark.

PIERCE-ARROW 1927 BROUGHAM.

This Pierce is positively in brand new condition today. It was carefully inspected and adjusted wherever necessary. The beautiful green finish has not a mar on it. Equipped with 4 wheel brakes, Houdaille shock absorbers, driving light, spare tire, bumpers, heater, etc. Has chormium plating and brand new tires. Motor runs smoothly and quietly. Sold for over $3,000. Offered today for $850. Liberal terms. PIERCE-ARROW, 2545 S. Michigan-av.

PIERCE-ARROW — DE LUXE SEDAN, 7 pass., 143 in. whl. base; out 90 days; unequaled value at $2,750; terms, trade; full guar. and service. 2701 W. Madison-st.

PIERCE-ARROW—7 PASS. LIMO.; MECH. perfect; $285. Lin. 1450. 1126 N. Clark.

PLYMOUTHS—DEMOS.

[2] 1930 sedans, driven 750 and 1,500 miles. Can be bought at a $100 savings. Lib. allowance on your old car. Easy terms. CHICAGO MOTOR CAR CO., Chrysler-Plymouth Distributors. 2457 S. Michigan-av. Calumet 6070.

PLYMOUTH—4 DR. SEDAN. CHOICE OF 2. Price $475 each. New car service and guar. LAVERY BROS. CHRYSLER, 6127 Cottage Grove-av. Midway 5300. Open eves.

PLYMOUTH—LATE 1929 SEDAN; CANNOT tell from a new car. Guaranteed. Sacrifice at $425. 216 S. Kedzie-av.

PLYMOUTH—1929 SEDAN; LIKE NEW; $395, terms. 5816 S. Western. Alw. open.

PONTIAC

LANDAU 4-DR. SEDAN,
$147
$50 DOWN.
SEE SUNDAY, MARCH 9.
WAREHOUSE,
5247-55 S. STATE-ST.

Pontiac '28 4-Dr. Sedan—$475

COMMUNITY MOTORS, INC., 4949 W. Madison-st. Mansfield 1063.

PONTIAC—LATEST 1929 5 PASS. SEDAN, $495; driven 1,375 mi.; 90 day guar.; terms, trade; no carrying chg. Always open. 2810 W. MADISON-ST.

PONTIAC—'27 COUPE, LIKE NEW. MUST sell. Private owner. Mr. Sommers. Phone Rogers Park 0900.

PONTIAC — 1928 5 PASS. SEDAN, $295; low mileage; 90 day guar.; terms, trade. ALWAYS OPEN. 2810 W. MADISON.

PONTIAC—'29 COUPE, 1ST SERIES. A real beauty. Must sell. $300. Terms can be arranged. 1829 S. Crawford. Craw. 3311.

PONTIAC—COACH, 1929. PAINT, TIRES, and motor perfect. Could not be told from new; $625. Miller, 4442 Irving Park.

PONTIAC—1926 COUPE; FINISH IN BLUE duco; tires good; $450. May Motor Sales, 500 East on 69th-st. Vincennes 2162.

PONTIAC—'29 BIG 6 COUPE, DR. 1,100 MI. $515. Terms, trade. 2323 Milwaukee.

PONTIAC—'29 SPORT COUPE, RUMBLE seat, like new, $385, terms. 3032 N. Clark.

PONTIAC—1927, 5 PASS. SEDAN; VERY good cond.; $250. 3431 W. Madison.

PONTIAC—CAB., '28; FINE CONDITION; bargain for quick sale. Well. 2349.

REO—LATEST 1929 FLYING CLOUD SPRT. Coupe; rumble seat; fully equipped; maroon color; $795; terms; guaranteed. 1801 W. 63d-st., corner Wood. Always open.

REO—LATEST 1929 FLYING CLOUD SPT. coupe; rumble seat; 6 wire wheels; side mounts; barg.; $850, tms. 6811 S. Halsted.

REO—'28 5 PASS. SEDAN, 2 TONE TAN. A beauty. $765. Terms. 2323 Milwaukee.

Roosevelt 1930 Coupe, $750.

2 MONTHS OLD, RUMBLE SEAT.
5107 N. CLARK-ST.

ROOSEVELT—8 DE LUXE SEDAN; 6 WIRE wheels, 2 fender mounted. Dr. 5,300 mi. $675; terms. 3327 Milwaukee at Crawford.

ROOSEVELT—LATEST '29 DE LUXE SED.; side mts., red wire wheels; prettiest equip. car in city. $675. 5816 S. Western.

STUDEBAKER — BROUGHAM. BIG SIX custom model that we recommend as one of our very best buys. It was oiled and greased every 500 mi. by the original owner, so it's in topnotch condition today. The motor is very efficient and the equipment includes snubbers, bumpers, spare tire, etc. $345. Terms. Studebaker Branch, 3822 Lawrence-av.

STUDEBAKER—LATEST '29 COMM. REGAL 4 dr. sed., 6 cyl., 6 wire whls., side mts.; cost $1,900; sell $875. 6811 S. Halsted.

Stutz '29 Le Baron Sedan.

4 pass. Prince of Wales model; driven 9,561 miles; has every possible accessory; shows no wear; previously owned by wealthy Lake Forest family; cost $6,100 7 months ago; best buy in town at
$2,675.
Terms or trade. Cheney & Kimbark, Inc., 1822 Ridge-av., Evanston. Briargate 0620.

STUTZ—1928 SEDAN, DE LUXE, $995; 6 wire wheels, fender mounts; biggest value in town; terms. 2721 W. Madison.

STUTZ—8, LATE MODEL, 5 PASS. SEDAN. Extras, fine cond. Only $625. LANGE BUICK, 3848 W. North-av.

VIKING—SEDAN, WITH SIDE MOUNTS and 6 wire wheels. Driven a few thousand miles and has appearance of new. Tires show very little wear. Cost new $1,865. Can be purchased at a substantial saving. 650 Madison, Oak Pk. Aust. 2102. Euc. 6500.

WILLYS KNIGHT—6 SED.; EXCEL. COND. used as pleasure car by pri. fam.; will sac. Call a ter 6 p. m. or Sun., Avenue 0274.

AUTOMOBILES FOR SALE.

$95

will buy the following used cars:
1927 Chevrolet Sedan.
1926 Nash Adv. 6 Coach.
1925 Dodge Touring.
1923 Roamer Sedan; new tires.
1923 Studebaker Touring.
1924 Buick Victoria.
There are many good buys in our large used car stock priced at $150 and $200. INVESTIGATE.
South Side Auto Sales, Inc.,
AUTHORIZED NASH DEALERS.
1210 E. 63D-ST.

AUBURN CHICAGO CO.

1930 Cord Demonstrator Sedan $2,700
1929 De Soto Spec. Rdstr., 6 w. whls. 750
1929 Auburn Sedan 750
1929 Oldsmobile Coupe 700
1929 Marmon 78 Sedan 1,150
1928 Chrysler 72 Crown Sedan 750
1929 Ford Sedan, special 425
1928 Studebaker Commander Sedan 675
EASY TERMS. A number of others from $100 to $200, in good condition.
2401 S. Michigan-av.
AUBURN-CORD DISTRIBUTORS.
Michigan 1200.

1927 CHEVROLET COACH A1 ....$125
1927 Nash spec. 6 coach, like new $245
1926 Dodge de luxe sedan, perfect $235
1927 Nash spec. 6 rdstr., rumble seat $265
1928 Chevrolet conv. coupe, red duco $335
1927 Jordan small line 8 sedan $365
1928 Chevrolet landau sedan $325
1928 Studebaker Commander Victoria $595
1927 Packard 6 sedan, 5 pass. $625
Many others, 5 day driving trial, terms.
STUDEBAKER DEALERS, 3406 Lincoln-av.

Whippet '28 Cabriolet—$295.

COMMUNITY MOTORS, INC., 4949 W. Madison-st. Mansfield 1063.

WILLYS-KNIGHT SEDAN—LOOKS AND runs better than many cars selling for $700. The motor is in exceptionally good condition. This car is very clean throughout and will not remain long at our price of $325. Terms. Studebaker Branch, 3822 Lawrence-av.

WILLYS-KNIGHT—1930 GREAT LINE 6-66 5 pass. De Luxe Sedan, 6 wire wheels, 2 mounted forward. Car is just like brand new. Just run a few miles. Guaranteed perfect. Bargain. Terms or trade. F. & F. MOTOR SALES, 3333 W. Madison-st.

WILLYS-KNIGHT—1930 MODEL 70B SED. Wire wheels. Car is just like new. Guaranteed perfect. $845. Terms or trade. F. & F. MOTOR SALES. 3333 Madison-st.

MOTOR TRUCKS.

Come in Today
and Take Advantage
of These Prices
58
WONDERFUL VALUES
In Used
TRUCKS and BUSES
Listed Below
are just a few of
the many rare bargains.

Highway Freighters

MACK—4-5 ton 1928 6 cyl. 7x13 stake body. Elect. stg. and lights. Dual pneu. tires. Looks and runs as new $2,750
MACK—3½ ton 1929 6 cyl. 7x14 stake, 4 whl. brakes; elect. lites and stg. Dual pneu. tires. Run only 8,000 miles $4,500

STAKE AND PANEL

MACK—2½ ton late model. Pneu. tires. Elect. lites, 11 ft. frame $1,000
MACK—1½ ton express; good tires. Good mechanical condition $500
MACK—2 ton stake; rebuilt; paint and tires like new $800
G. M. C.—1929 2 ton panel; dual pneu.; starter and elect. lites $1,600

DUMP TRUCKS

MACK—'28 5 ton dump; completely rebuilt. Heil hoist. New paint and tires. $3,750
MACK—1929 4 whl. drive, 6 wheeler, 10 yd. dump body; elec. lites; pneu. tires. Used only 8 weeks $7,500
MACK—5 ton dump; 10 yd. coal body. $1,750
MACK—2½ ton dump; Heil hoist; pneu. tires. Late model $1,750
MACK—5 ton dump, 4 speed. Underbody hoist. Good running condition. $750
GARFORDS—5 ton. Good run condition. $275

MISCELLANEOUS

MACK—2½ ton moving van, completely rebuilt; starter, elec. lites; dual pneumatic tires $3,500
MACK—3½ ton tractor, thoro. rebuilt. $1,800
INDIANA—Tank truck; 618 gal. $600

BUSES

We have a large selection of city and parlor type buses, 18 to 33 pass.; 4 and 6 cyl. Priced exceptionally low for this sale.
OPEN SUNDAYS AND EVENINGS.
MACK TRUCK CO.
33d & Wentworth. Cal. 5412

Dependable Used Trucks.

2½ ton White dump, perf. cond. ....$ 695
1 ton Chevrolet panel, good 150
1 ton Stewart panel, pneu. tires 150
2 ton White, Chgo. stake, dual pneu. 750
2½ ton G. M. C., Chgo. stake, 14 ft. 675
1½ ton Diamond T, pneu. tires 300
1½ ton International, Chgo. stake 775
1½ ton Reo, fruit commission body, foreclosure 1,395
3 ton Reo tractor, foreclosure 1,950
1¼ ton Reo 6 cyl., Chgo. stake 425
2 ton Gotfredson, 1928, Chgo. stake, perfect condition 1,350
1½ ton Reo 1928, canopy 850
Many others to select from.
BUTLER MOTORS, INC., Reo Distributor, 1700 S. Indiana-av. Michigan 2000.

10 TON LAPEER, 20 FT. SEMI-trailer, upper and lower 5th wheel. Overhead crane with 3 ton hoist and trolley $875
New ice body, 11 ft. by 5½ ft. by 3 ft. Cost new, $475; now priced at $175
Several first class 12 ft. used stake bodies. Each $90
3812 NORMAL-AV. BOULEVARD 9000.

2½ TON HARVEY, 7 SPEED. DUAL pneumatic, 4½ yd. dump, rebuilt. $2,250
2½ ton Harvey, 12 ft. stake, dual pneumatic $950
HARVEY MOTOR TRUCK WORKS, 155th and I. C. Elec. Ph. Pullman 1328.

FEDERAL—1½ T., PNEU. PERF. $375. G.M.C. 1½ t. panel; like new. Big discount. 2369 MILWAUKEE-AV. BRUNSWICK 5940.

REO—'27, 2 TON DUAL WHEEL STAKE body truck, 6 cylinder. Can be bought cheap; terms. 3032 N. Clark-st.

FORD TRUCKS—'27S, '28S, '29S; ALL body types; $50 to $450; lib. trms. or trade. Litsinger, 925 W. Jackson. Alw. open.

FORD—'29 PICKUP TRUCK; STEEL CAB; run very little; terms or trade. 3032 N. Clark-st.

FORD TRUCKS—CAN'T TELL FROM NEW; late models; guar.; all kind bodies; terms, trade. LAWDER BROS., 6900 Vincennes-av.

USED TRUCKS—ALL MAKES AND MODELS, $75 and up. Some real bargains. La France Republic Truck Co., 3830 S. Michigan.

DIAMOND T 1½ T STAKE, AIR TIRES, like new. $450; 7 oth. barg. 3737 N.Clark.

4 AUTO CARS, 2 CYLINDER STAKE BODies. 1037 Maxwell-st. Bargain.

DODGE—'26 1 T. OPEN EXPRESS; A1 cond.; sac. $75. 4614 N. Kedzie. Jun. 4539.

AUTOMOBILES WANTED.

WANTED—150 CARS

FOR CASH. WILL PAY MORE THAN BOOK VALUE.
International Motors
1444 S. Michigan-av. Victory 7748.

CARS WANTED.

We pay more; will refinance your notes. Our appraiser will call. 4854 Broadway. Sunnyside 5739.

WANT 100 AUTOMOBILES.

Pay cash or make you a loan. Always open. Van Buren 3200. 2810 W. Madison.

USED TRUCK BARGAINS.

INT. HARV. CO. OF AMERICA.
2004 Diversey-blvd. 2919 S. Western-av.

WANT TO SELL YOUR CAR FOR THE most money? See STONE, INC., 2524 Lawrence-av. Ph. Ardmore 1596. Alw. open.

CARS SOLD FOR OWNERS ON COMMISsion basis. Quick action. All makes, all models. 3106 Montrose-av. Always open.

FORDS AND CHEVROLETS WANTED. HIGHEST CASH PRICES PAID. 724 Milwaukee. Monroe. 3835. Alw. open.

WANTED — 50 LATE AUTOS FOR CASH. 3327 Milwaukee at Crawford. Pens. 4379.

CASH PAID FOR LATE MODEL CARS. SEE McDermott, 7136 S. Halsted. Tri. 9330.

WANTED—50 LATE AUTOS; BRING CARS, get cash. 6811 S. Halsted. Went. 2727.

AUTOS TO RENT AND WANTED.

5 PASSENGER CAR FOR HIRE BY HR. day or wk.; owner drive. Div. 3985.

PIERCE-ARROW—7 PASS. BY HR., DAY, or week. Reasonable. Lincoln 1450.

AUTO FOR HIRE—5 PASSENGER BY WK. or day; owner drives. Diversey 3985.

AUTOMOBILE LOANS.

AUTO LOANS REFINANCING. PASSEN SECURITIES CO., VAN B. 5900. 3152 ROOSEVELT-RD.

AUTOMOBILE LOANS — LOWEST RATES. Always open. Phone Van Buren 3201. 2810 W. MADISON-ST.

U. S. FINANCE AND MORTGAGE CO., 10 minute service; lowest rates; confidential; parking. 721 N. Michigan. Superior 7083.

AUTO LOANS — LOWEST RATES; QUICK service; parking near by. Great Northern Finance Corp., 506 S. Wabash. Har. 2154.

AUTO LOANS—PRESENT NOTES REDUC'D. AUTO LOAN CO., 4312 Irving Park-blvd. Palisade 0447.

AUTO LOANS—REFINANCING LOW RATES; quick, confidential serv. Automobile Finance Co., 4052 Madison. Van Bur. 9266.

AUTOMOBILE LOANS.

CASH

In 10 Minutes—No Delay.
DRIVE AS YOU PAY.
Auto and Truck Loans.
$350 TO $10,000
CONFIDENTIAL. NO INDORSERS.
14 YEARS AT SAME LOCATION
WINTER-HIRSCH
1842 S. Michigan-av.
PHONE CALUMET 4586.

Where You Make a Loan Is Equally Important as the Cost

FOR YOUR CONVENIENCE WE HAVE
Branches
All Over the City
where you can make a loan on your car, or you can reduce your present notes to easier payments at standard rates.
BEST TERMS. NO ENDORSERS.
Established 1919.
Automobile Bonding Company
7850 S. HALSTED-ST. Triangle 0807.
4802 N. WESTERN-AV. Ravenswood 5100.
4734 W. MADISON-ST. Austin 3906.
2400 S. MICHIGAN-AV. Michigan 2600.
2511 N. KEDZIE-BLVD. Capitol 4166.
105 W. MONROE-ST. Randolph 7992.

1¾% PER MONTH

$ 200 Loan for 1 month, cost $ 3.50
$ 500 Loan for 1 month, cost $ 8.75
$1,000 Loan for 1 month, cost $17.50
Loans made from 1 month to 18 months.
DRIVE AS YOU PAY.
NO RED TAPE. NO ENDORSERS. NOTES REFINANCED.
STAR FINANCE CO.
1525 E. 53d-st. Mid. 0728.
1452 E. Mich.-av. Vic. 4444.
HAMMOND OFFICE,
1st Trust Bldg. Ham. 1454.

CASH ADVANCED IN 15 MINUTES.

AUTOS AND TRUCKS
No endorsers required. Your signature only. We also refinance notes, reducing your present payments.
Motor Car Finance Co.
2411 S. Michigan-av.
PHONE: CALUMET 7272-7273.

MONEY LOANED

ON YOUR CAR WHILE YOU WAIT. DRIVE WHILE YOU PAY.
Notes Reduced or Refinanced
GARFIELD MOTOR CO.,
S. E. Cor. 55th and Wabash
and 7715 S. Halsted-st.
ENGLEWOOD 0027.

AUTO LOANS

IN TEN MINUTES.
DRIVE AS YOU PAY
No Red Tape—No Indorsers.
NOTES REFINANCED AND REDUCED. STRICTLY CONFIDENTIAL. LOWEST POSSIBLE RATES.
Gordon Motor Finance Co.,
2239 S. MICHIGAN-AV. VICTORY 3500.

Auto Loans—Refinancing

On your car while you drive. No indorsers. Quick service. Low rates. Your present notes reduced or your car bought for cash.
KULLBERGER,
1441 E. 75TH-ST. OPEN EVES. AND SUN.

LOANS BY PHONE.

A phone call will bring our representative to your home or office week days, evenings, or Sundays. Call State 1919.
CAR OWNERS FINANCE CO.
127 N. Dearborn-st. Room 708.
10732 Michigan-av. Pullman 8298.

Auto Bankers Since 1912

6838 STONY ISLAND-AV.
747 MADISON-ST., OAK PARK.
1240 S. MICHIGAN-AV.
1217 DEVON-AV.
LEWIS E. BOWER
OPEN EVENINGS BY APPOINTMENT.

AUTO LOANS— NOTES REDUCED.
$300 COSTS $30
Larger or Smaller Amounts in Proportion. 15 MINUTE SERVICE.
NATIONAL FINANCE CO.,
155 N. Clark-st., Rm. 605. Central 5534.

BORROW WISELY

Auto loans—any amount; notes refinanced; strictly private; no indorsers; lowest rates; representatives will call—on request.
Majestic Investment Corp.,
105 W. MONROE-ST. RANDOLPH 4364.
2139 S. CICERO-AV. ROCKWELL 2000.

5050—BROADWAY—5050

QUICK LOANS. NOTES REDUCED. Immediate, Confidential Service. AETNA ACCEPTANCE CO., Open Eves. and Sun. Longbeach 3709.

PAY NO INTEREST.

STORAGE CHARGES ONLY. Any amount advanced on your car. BONDED WAREHOUSE PLAN. 1238 S. Michigan-av. Calumet 1802.

FOR LOANS—CALL FRANKLIN 8997. A sincere, friendly service. Money same day. No endorsements. Park downstairs. If you prefer representatives will call day or ev. H. K. EVANS, Rm. 933, 228 N. La Salle-st.

AUTO LOANS — REFINANCING; DRIVE while paying; no indorser; confidential; low rate. ASSOCIATED DISCOUNT CO., Room 925, 166 W. Jackson. Wabash 2116.

TERMS OF SUBSCRIPTION OF THE TRIBUNE.

Orders for mail subscription must be accompanied by remittance to cover. Rates for Illinois (outside of Chicago), Indiana, Iowa, Michigan, and Wisconsin: Daily, without Sunday, one year, $5.00; six months, $2.50; three months, $1.25; two months, $1.00; one month, 50c. Daily, with Sunday, one year, $12.50; six months, $6.25; three months, $3.15. Sunday only, one year, $7.50; one month, $1.00. Rates for subscription in postal zones 3 and 4 (measured from Chicago), outside of Illinois, Indiana, Iowa, Michigan, and Wisconsin: Daily, without Sunday, one year, $7.50; one month, $1.00. Sunday only, one year, $7.50; one month, $1.00. Daily and Sunday, one year, $15.00; one month, $2.00. Rates for subscription in zones 5, 6, 7, and 8 (measured from Chicago), Canada, Mexico, and foreign: Daily, without Sunday, one year, $12.00; one month, $1.50. Sunday only, one year, $7.50; one month, $1.25. Daily and Sunday, one year, $19.50; one month, $2.50. Give postoffice address in full, including county and state. Remit by express money order, draft, or in registered letter at our risk to the Tribune Company, publishers, Tribune Square, Chicago. We cannot be responsible for currency sent through the mail.

MEMBER OF THE ASSOCIATED PRESS.

The Associated Press is exclusively entitled to the use for republication of all news dispatches credited to it or not otherwise credited to this paper, and also to the local news published herein. All rights of republication of special dispatches herein also are reserved.

Chicago Daily Tribune.
THE WORLDS GREATEST NEWSPAPER
SATURDAY, MARCH 8, 1930.

Companionate Husband Who Sued Wife's Father for $50,000 Denounced by Judge—A. L. Erlanger Is Dead

[Copyright: Rockwood Photo.]

PRODUCER DIES. A. L. Erlanger, theatrical magnate, passes away in New York, aged 70.
(Story on page 1.)

[TRIBUNE Photo.]

PRESBYTERIANS DISCUSS DIVORCE QUESTION. Left to right, front: The Rev. A. H. Johnston, Milwaukee; Dr. Ralph M. Davis, Fredrick P. Voss, Chicago. Back: The Rev. Ralph McAfee, F. W. Claudy, Nolan Best, and the Rev. Kenneth Miller at Hotel La Salle. *(Story on page 15.)*

[TRIBUNE Photo.]

BATHING BEACH ADONIS NAMED IN TRUE BILLS ON BIGAMY CHARGE. (1) Fred Heisenbuttel, father of wife No. 2; (2) Mrs. Marjorie Howell, wife No. 2; (3) Assistant State's Attorney Frank B. Mast, (4) George Howell, former lifeguard, who was held; (5) Miss Helen Bolek, witness to Howell's first marriage. *(Story on page 4.)*

COURT HOLDS COMPANIONATE HUSBAND LOST HER. Mrs. Virginia Roth Dolan, whose husband sued her father for $50,000 for alienation of her affections, only to be denounced by Judge M. L. McKinley as shirker.
(Story on page 1.)

[TRIBUNE Photo.]

ALDERMEN TAKE UP QUESTION OF ELEVATING ILLINOIS CENTRAL TRACKS ON EAST 71ST STREET. Members of the city council committee on track elevation and 7th ward citizens at 71st street and Stony Island avenue. Ald. Frank Sloan, chairman of the committee, is pointing to the gates at the crossing. *(Story on page 11.)*

AUTO HITS MAN. Patricia McRoy, 19, taken with two youths who drove off after accident.

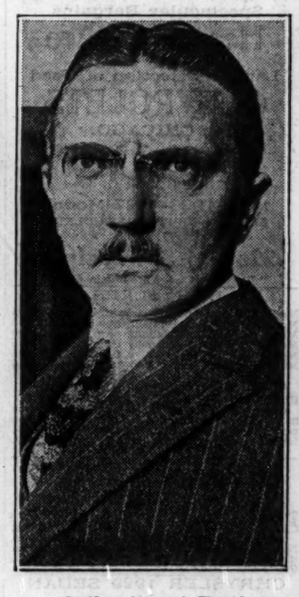

[Pacific and Atlantic Photo.]

QUITS AS BANK HEAD. Dr. Hjalmar Schacht resigns as Reichsbank president. *(Story on page 6.)*

[TRIBUNE Photo.]

GIRL TRAILS ROBBER SUSPECT, WHO IS SEIZED. Left to right: Miss Dorothy Carlson, her own detective; Capt. P. J. Harding, and Gus Radkovitz, suspect.
(Story on page 19.)

U. OF C. CO-EDS TAKE PART IN ANNUAL INTRAMURAL CARNIVAL. Left to right: Dorothy Schulz, Frances Tigue, and Betty Jane Kendall in sketch entitled "So This Is College," one of those presented last night at Bartlett gymnasium.
[TRIBUNE Photo.]
(Story on page 18.)

TERRIFIED BY MEN WHO HELD UP DRY GOODS STORE. Miss Hilda Bachrach (left) and Miss Eva Ailsworth scared when robbers fire shot in store at 626 East 63d street.

GETS NEW TRIAL. Mrs. Etta Mae Miller, "life for pint" woman, wins in Michigan Supreme court.
(Story on page 2.)

ADMITS BANKRUPTCY. Morris Gest, theatrical producer, to confess he cannot pay.

[P. and A. Photo: Sent by telephone.]

WRECK OF WESTERN EXPRESS PLANE IN WHICH THREE LOST THEIR LIVES. Dudley Steele and Juanita Burns, Los Angeles aviators, beside air transport which crashed in San Bernardino mountains, killing James E. Doles and his two companions.
(Story on page 10.)

FLYER FOUND DEAD. James E. Doles, whose body was found with those of two companions in San Bernardino canyon.
(Story on page 10.)

[Wide World Photo.]

NEW 10,000 TON CRUISER ON TRIAL RUN. The U. S. S. Pensacola passing under the Brooklyn bridge on its way down the East river to the Atlantic ocean.

BACK AT MACHINE. Fay Lamphier, "Miss America 1925," again a typist.
(Story on page 3.)